Editorial Page - - - - 8
The Lorimer Appeal.
Father Fuller on Son Sinclair.
The Two Phases.
The Moroccan Question.
Chicago Manners.
Harmon and Economy.

The Chicago Daily Tribune.

THE WORLD'S GREATEST NEWSPAPER

Feature Page - - - - 6
Editorial Page - - - - 8
Sporting Pages - - 9-10
Business Pages - 11 to 13
Classified Ads - 14 to 19

VOLUME LXX.—NO. 215. THURSDAY, SEPTEMBER 7, 1911.—TWENTY PAGES. * * PRICE ONE CENT IN CHICAGO AND SUBURBS. ELSEWHERE TWO CENTS.

CITE CHICAGOANS IN ALASKAN CASE; TITLES ATTACKED

Frost, Seward, Arnold, and 46 Others Concerned in Civil Action at Juneau.

SAY FILING WAS INVALID

Defendants Asked to Show Cause Why $10,800,000 Claims Should Not be Cancelled.

SEQUEL TO FRAUD INDICTMENTS

Juneau, Alaska, Sept. 6.—Forty-three Chicagoans, several of them prominent, have been cited to show cause why their claims to Alaskan land should not be recommended to the commissioner of the general land office for cancellation. Their reply is called for within thirty days.

The action is in connection with the filings on the Watson coal land group in the Matanuska district. Forty-nine persons in all were cited to appear, six being from Muncie, Ind. A special agent has filed charges against the validity of the claims.

Prominent among the Chicagoans asked to prove their title to the lands are:

FROST, A. C., former president of the Alaska Central railway and former president and promoter of the Chicago and Milwaukee Electric railway.

SEWARD, GEORGE M., receiver for A. C. Frost & Co.

ARNOLD, BION J., city traction expert.

Land Said to Be Worth $10,000,000.

The action here is a civil one and is separate from the federal grand jury investigation in Chicago that resulted in the indictment of eight men on March 16, 1911, on charges of conspiracy to defraud the United States of the use and possession of the Watson-Matanuska groups of claims.

The value of these lands was stated in the indictments as $10,000,000. Frost and his associates were alleged in the indictments to have acted in the interest of the Alaska Central railway.

Those indicted by the grand jury in Chicago are:

FROST, A. C.

SEWARD, GEORGE M.

BEACH, PIERRE G., of Chicago, former secretary of the Alaska Central railway.

BALL, GEORGE A., glass manufacturer of Muncie, Ind., reputed to be Frost's financial backer.

STEWART, DUNCAN H., of Seward, Alaska, former manager of the Sovereign Bank of Canada.

OSBORN, HENRY C., of Toronto.

FRANCIS, GWYN T., of Toronto.

STEWART, FRANCIS H., of Toronto.

Other Chicagoans Cited.

The other Chicagoans cited in the Juneau action are as follows:

Frank H. Just,	**L. Drake,**
E. H. Vivian,	**A. L. Drum,**
J. P. Naumes,	**George W. Miller,**
B. A. Turpin,	**Harry Munson,**
C. E. Thompson,	**Walter F. Wandtke,**
C. W. Merrilies,	**E. S. Des Jardines,**
Horace S. Oakley,	**Henry K. Coale,**
William C. Cook,	**K. L. Geraghty,**
F. E. Thompson,	**Harvey S. Moore,**
E. S. Gall,	**John M. Vermeiar,**
W. O. Kliman,	**Wellington S. Harris,**
E. R. Hoy,	**R. E. M. Strickland,**
R. Wollenberger,	**Elmer O. Noe,**
T. P. Seward,	**William W. Griffin,**
H. M. Pindley,	**Jos. W. Fitzgerald,**
Ernest H. Frommel,	**F. C. Merrilies,**
L. C. Walters,	**L. W. Peterson,**
F. C. Knight,	**R. C. Schultz,**
Mrs. Harriet B. Lansing,	**A. Allen Davison,**
Joseph E. McCabe,	**Fayette S. Monroe,**

The others cited are Lee Scott, Charles F. Lincoln, Webster S. Richey, M. A. Doran, W. C. Ball, Arthur J. Mullen, all of Muncie, Ind.

LOST $65,000, SAYS ARNOLD.

Bion J. Arnold said last night he did not know whether he would bother about defending his claim or not. He said he acquired the land after he had accepted $50,000 in bonds and an equal sum in stocks of the Alaska Central railway from A. C. Frost in part payment for a Kenosha street railway he sold to Frost about six years ago. He said Frost had interested him in the coal lands.

"I never transferred my title and so have not violated the law in any way," said Mr. Arnold. "I built the Chicago and Milwaukee Electric for Frost and then sold him an electric road in Kenosha. In payment I took stocks and bonds in his Alaska railroad and later filed on a claim. I lost $65,000 in the deal."

A. C. Frost is in London, but it is believed he will fight the case against the government.

Seward Expects to Win Suit.

George M. Seward, who holds eighty acres of the tract, declared last night he expected to win his suit.

"I bought by land for $10 an acre about three years ago," said Mr. Seward. "I complied with all the requirements of the government and as far as I know my title to the land is clear. I certainly will fight the action of the government.

"I suppose the cases will be brought to trial either here or in Washington. But I have little doubt that I will win. My defense will be simple. I shall claim I bought the land in good faith and did everything the government asked me to do to comply with the law.

"The value of the land is overestimated. The tract lies between 150 and 200 miles from the coast and the railroads. It will be a long time till the coal can be mined, and a lot of money will have to be paid out before a railroad can be built out into that part of the country."

CHAUFFEURS WILL BEGIN TO TAKE PRECAUTIONS AGAINST STRANGE PASSENGERS.

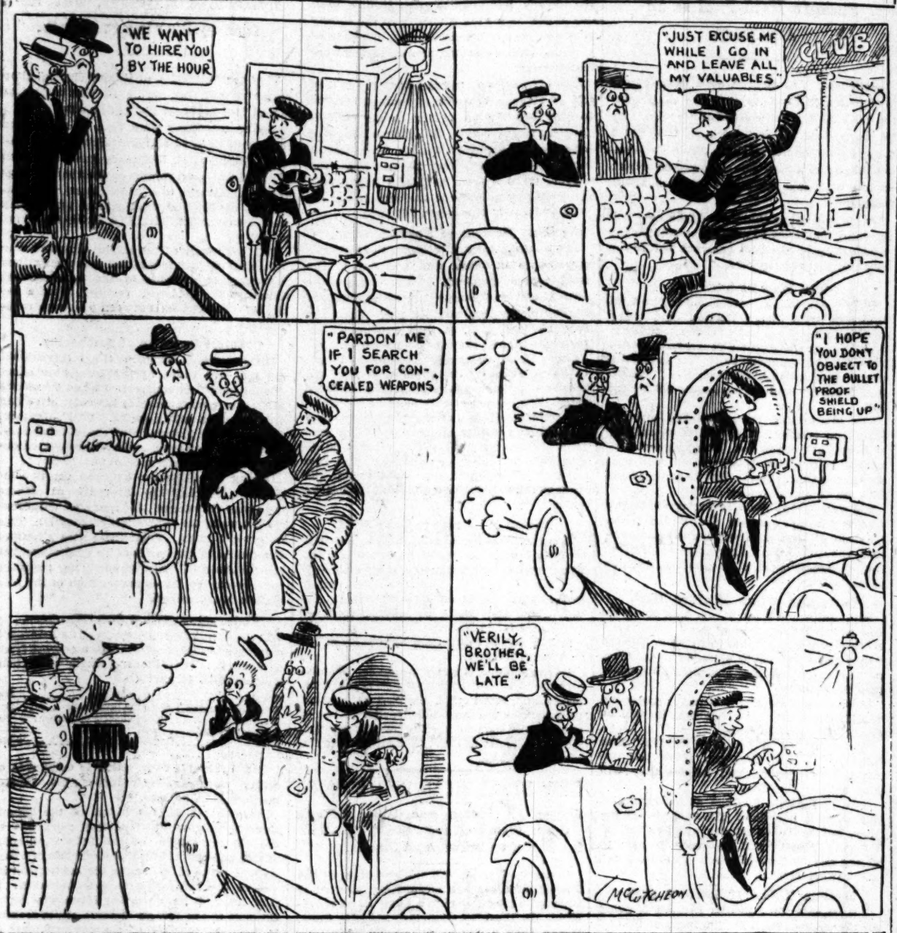

SUMMARY OF THE NEWS.

THURSDAY, SEPTEMBER 7, 1911.

WEATHER FORECAST.

Unsettled Thursday and Friday, with showers; not much change in temperature; brisk easterly winds.

Sunrise, 5:21; sunset, 6:16. Moonset, 4:02 a. m.

TEMPERATURE IN CHICAGO
[Last 24 hours.]

Maximum, 9 p. m.....67
Minimum, 6 a. m.....63

3 a. m.	65	11 a. m.	66
4 a. m.	64	Noon	65
5 a. m.	64	1 p. m.	66
6 a. m.	63	2 p. m.	66
7 a. m.	63	3 p. m.	65
8 a. m.	63	4 p. m.	64
9 a. m.	64	5 p. m.	64
10 a. m.	65	6 p. m.	64
7 p. m.	65		
8 p. m.	66		
9 p. m.	67		
10 p. m.	67		
11 p. m.	67		
Midnight	67		
1 a. m.	66		
2 a. m.	65		

Mean temperature, 65; normal for the day, 67.

Excess since Jan. 1, 1,149.

Precipitation for 24 hours to 7 p. m., .15. Deficiency since Jan. 1, 3.33 inches.

Wind, N. W.; max., 20 miles an hour at 3:20 a. m.

Relative humidity, 7 a. m., 82%; 7 p. m., 88%.

Barometer, sea level, 7 a. m., 29.97; 7 p. m., 29.98.

For official government weather report see page 14.

TELEPHONE CENTRAL 100.

LOCAL.

Kenosha millionaire indicted in Jenkins jewel smuggling case. **Page 1.**

Mayor orders two gambling inquiries; state's attorney promises one. **Page 1.**

Search made for boy and dog reported afloat on a box on the drainage canal. **Page 1.**

Young woman, unidentified, killed by train at Irving Park. **Page 1.**

Railway shop employes' committee empowered to act on strike. **Page 2.**

Mrs. F. C. Waldecher claims her boy, Franz, is "perfect" child. **Page 2.**

Margaret and Richard, seeking adoption, go "on trial" with wealthy contractor. **Page 3.**

Juggled accounts at girls' school due to stingy county board, inquiry shows. **Page 3.**

Board of review increases assessments on many trust estates. **Page 3.**

Clews in Wennerstrom murder case lead to safe blowers. **Page 3.**

President Smyth of sanitary district returns and resumes warfare over pay roll. **Page 4.**

Oak Park justice wipes out fine imposed on Lorimer lieutenant. **Page 4.**

William J. Calhoun urges extension of American trade with China. **Page 5.**

DOMESTIC.

Frost, Seward, Arnold, and forty-six others cited in Juneau to show cause why Alaskan claims should not be canceled. **Page 1.**

Two pastors refuse to officiate at Astor-Force wedding. **Page 1.**

California savants think they have found an uncontaminated aborigine of America. **Page 2.**

Bar Harbor, Me., minister leaves town hurriedly; little girl is accuser. **Page 2.**

Letter to prosecutor says writer saw Beattie murder. **Page 2.**

Nineteen Chicagoans among those who draw allotments of land in Fort Berthold opening. **Page 5.**

FOREIGN.

Former Chicago woman thief sentenced to serve five years in British prison. **Page 5.**

Franco-German war scare quieted; settlement of Morocco question reported near. **Page 5.**

Burgess swims British channel, duplicating feat of Capt. Webb. **Page 5.**

Katherine Cecil Thurston, novelist, dies of heart failure. **Page 5.**

TRADE AND INDUSTRY.

Real estate.	Page 11.
Local financial.	Page 12.
New York financial	Page 12.
Commercial.	Page 13.
Live stock.	Page 13.
Produce.	Page 13.

STATE.

Warehouse board orders reduction of express rates within the state. **Page 3.**

POLITICAL.

Lincoln Protective league to try to save Lorimer's togs. **Page 4.**

SPORTING.

Cubs play in real championship form, defeating Cardinals in final game of series, 9 to 0. **Page 9.**

Sox visit Canton, winning game from Illinois-Missouri league team by score of 6 to 3. **Page 9.**

Marquis of Queensberry believes bets should be paid on Gotch-Hackenschmidt mat bout. **Page 9.**

Athletics take Boston Red Sox into camp in double bill by scores of 5 to 4 and 4 to 3. **Page 10.**

Unbeaten Argot Hal wins feature race at Indianapolis harness meeting. **Page 10.**

MOVEMENTS OF OCEAN STEAMSHIPS.

Arrived.	Port.
FINLAND	Antwerp
FURNESSIA	Glasgow
GERMANIA	Marseilles
VERONA	New York
ITALIA	New York
CHICAGO MARU	Yokohama
LUBLANA	Genoa.
AMERICA	New York
DAKOTAH	San Francisco
CORONIA	Fishguard.
NIEUW AMSTERDAM	Plymouth.
CARMANIA	Halifax.
PRETORIAN	Halifax.
TACOMA MARU	Tacoma.

Sailed.	Port.
GUETHART	San Francisco
TENYO MARU	San Francisco
KEEMUN	Seattle
SANT' ANNA	New York
BUENOS AIRES	New York
COLUMBIA	New York
MEGANTIC	Liverpool
KRONPRINZESSIN CECILIE	Southampton
MAJESTIC	Southampton
FRANCONIA	Queenstown
HAVERFORD	Liverpool.
ROYAL EDWARD	Montreal.

WIRELESS REPORTS.

	Due at New York
MAURETANIA	Out 700 miles. Thursday p. m.
CEDRIC	Out 770 miles. Friday a. m.
NEW YORK	Out 1,351 miles. Saturday noon
LA SAVOIE	Out 1,146 miles. Saturday a. m.
G. WASHING'N	Out 1,696 miles. Monday a. m.

CRAZED BY THEATER CROWDS.

Starving Man Slashes His Throat on Seeing Apparently Prosperous People Emerge from Playhouse.

New York, Sept. 6.—Standing in the midst of the after theater crowd at Broadway and Forty-sixth street in front of a fashionable restaurant tonight, Ernest Windzer drew a razor across his throat repeatedly. Women screamed and some fainted as the man dropped to the sidewalk. Windzer was still conscious when the ambulance surgeons arrived. He said the sight of the many theater crowds made him wish to die, as he was starving.

Their Favorite Paper

Judge a man by the newspaper he reads. You can judge both employer and employed that way. The *good worker* and the *good man to work for* get together in the classified columns of The Chicago Tribune.

Business men with fine positions to offer are accustomed to insert help wanted ads there—and the men who can fill the bill see and answer them, for they read The Tribune too.

They think so well of their abilities that they naturally seek positions in the best paper going. The sure way to reach desirable help or liberal employers is through Tribune want ads.

CHILD WITH DOG DRIFTS NEAR DAM

Sleeping Baby and Canine in Box Seen Floating in Canal.

SEEK IN VAIN FOR BODIES.

Along the drainage canal hundreds of persons searched in the dusk last night for a sleeping baby and a white dog, supposed to be floating in a frail, waterlogged box straight toward the bear trap dam at Lockport.

A little after 7 o'clock two boys at Forty-eighth avenue say they saw the child and the dog drifting steadily down the canal. The box was lying low, with the water almost lapping over the edges. The boys say they ran after it until they were tired, trying to reach it with sticks.

Meanwhile the baby slept. The boys say they looked around for older persons to help them, but that there was no one in sight. Finally the steady pace of the current wore them out. They told their story to a night watchman, who reported it to the police of the Cicero station.

Boats Rush to Rescue.

The warning was flashed along the wire to the police of Morton Park, then to Summit, Willow Springs, Lemont, Romeo, and Lockport.

The sanitary district dispatched two boats manned by four men each down the canal as soon as the report was received. These boats were followed by a police launch. It left Thirty-first street at 10 o'clock and shot down the river with the searchlight flashing steadily from bank to bank and every ear listening for the whine of the dog.

In the meantime the police of Morton Park had started on a lantern search of the banks. At Summit, where there is only a marshal, the villagers were notified of the report and many of them went down to the banks of the canal and hunted until past midnight. The same thing was done at Willow Springs and Lemont.

Set Adrift by Playmates?

The police have four theories. One is that child and dog had been set adrift by playmates; another that the child had been abandoned; a third that the child had started out for a voluntary cruise; and the last that the boys who made the report were stretching the truth.

This latter assumption, however, was weakened by the apparent earnestness of the boys when they told their story. They were so excited that it was ten minutes before the watchman could get the details from them and another ten minutes before it could be learned whether they really thought they were telling the truth.

According to the boys' story, the child appeared to be about 2 years old.

BOY MEETS ROBBER IN HOME; ROUTS HIM WITH SQUIRT GUN.

Lad Surprises Burglar Who Mistakes Water Pistol for Revolver—Flees, Leaving Bag of Loot.

Surprised in the act of robbing a house, a burglar fled yesterday afternoon before a 12-year-old boy with a "squirt gun." The man left all the valuables he had collected and a set of burglar's tools.

William Kessler, 817 George street, noticed the front door open when he entered the house yesterday afternoon. In the front hall he found a bag in which all the silver and valuables in the house had been collected. Just then a man appeared from the second floor.

William had a water pistol in his pocket. He drew it. The burglar, mistaking it for a revolver, dashed out of the house.

MAYOR ORDERS 2 GAMING INQUIRIES; WAYMAN WILL ACT

Chief of Police and Civil Service Commission Receive Harrison's Instructions.

M'WEENY BEGINS HIS QUIZ

Interrogates Policeman Regarding Games at Ball Park and Suspends Man Who "Can't See."

HEARINGS BY BOARD ON GRAFTING

There were indications yesterday that gambling and those responsible for it are to be investigated. The indications gave no promise as to how far the investigations would go or what would be the ultimate results.

Sufficient progress was made, however, to indicate that somebody is interested in the gambling scandal—interested to such an extent that three investigations have been set on foot. One is by the state's attorney, one by the city's civil service commission, and one by Mayor Harrison, assisted by Chief of Police McWeeny.

The sole result thus far in the way of placing the blame for present conditions is represented in the temporary loss of position by one of Chicago's 4,000 and more policemen. Charles McClellan, a patrolman of the Thirty-fifth street police station, was yesterday suspended for an indefinite period because he failed to stop several "skin games" operated outside Comiskey ball park during the Gotch-Hackenschmidt wrestling match.

Developments of Day.

Summarized, the developments follow:

Mayor Harrison orders civil service commission to make searching investigation into alleged conspiracy, declared to exist between gamblers and commanding officers of the police department.

Mayor orders Chief McWeeny to make thorough investigation of gambling outside Comiskey ball park during the Gotch-Hackenschmidt wrestling match.

Patrolman Charles McClellan of the Thirty-fifth street station suspended for an indefinite period because he failed to stop gambling outside the park and denied its existence.

Lieuts. William Walsh and Thomas Cronin of the Thirty-fifth street station, who assigned men to duty outside the ball park, questioned by Chief McWeeny regarding gambling.

Chief McWeeny announced that two sergeants, five detectives, and fifteen patrolmen who were stationed 100 feet from the open air gambling, and took no action, would be questioned today.

Chief declared that charges would be filed against all men responsible for the failure to molest the street gamblers.

Civil service commission announced that it would meet today and decide the method of procedure in its investigation which will begin within a few days.

State's Attorney Wayman announced that the September grand jury, which convenes next Monday, will make an inquiry into gambling and charges of graft.

Policeman Saw No Gambling.

Although Patrolman McClellan was charged by Chief McWeeny with failure to stop the gambling in the street outside the ball park, and confronted with a photograph showing a crowd around one of the games, the policeman denied that he had seen any gambling.

"I never saw a man so cold blooded," said Chief McWeeny. "He denied that there had been any gambling, and declared that no crowds had congregated along the street. I suspended him indefinitely, and will file charges against him just as soon as I can make a further investigation."

McClellan told the chief that he had been assigned to duty on the side of the street where the gambling was conducted.

"How about the gambling?" the chief asked.

"I didn't see it," responded the patrolman.

"Did you see any crowds collected along the street?"

"I did not."

He was shown a photograph of the crowd around one of the games.

"This is an actual photograph of one of the games. Now, do you say there was no gambling?" the patrolman was asked.

"I told you that I didn't see any," he replied.

Sends for Two Lieutenants.

"Who if any one besides the gamblers would benefit if the games were permitted to run?"

"I told you I didn't see any gambling," retorted McClellan.

After obtaining only denials the chief suspended McClellan.

Then he ordered Lieuts. Walsh and Cronin to report at his office. Walsh is acting captain at the Thirty-fifth street station and assigned the policemen to duty at the wrestling match. Both men reported at the chief's office at 5:30 o'clock last night and made long statements. Chief McWeeny refused to make the statements public.

"I will call in every man who was detailed near where this gambling was conducted," said the chief. "I will question Sergts. William Byrne and Thomas Dailey of the Thirty-fifth street station, five men who were in citizens' clothes and fifteen patrolmen who were detailed just across the street from where the gamblers operated."

Mayor Sends Order to Chief.

Investigation of the alleged conspiracy between commanding officers of the police department and gamblers is ordered by Mayor Harrison in his letter to the civil service commission. If police officials are found to be guilty their dismissal will be demanded.

Sensational disclosures are expected when the civil service commission begins its investigation. Members of the commission said last night that plans of procedure have not

(Continued on page 4, column 2.)

SPURNS $1,000 FEE TO MARRY ASTOR

Newport Minister Tells of Vain Offer; Another Pastor Refuses to Perform Ceremony.

SPOILS WEDDING PLANS.

Colonel Denies That He Made Any Financial Proffer or That the Date Has Been Set.

Newport, R. I., Sept. 6.—[Special.]—Col. John Jacob Astor and his fiancée, Miss Madeline Force of New York wished to be married between Monday and Thursday of this week.

They wanted the ceremony to be performed in this city, and Col. Astor was willing to pay $1,000 for the services. This was learned definitely today from the Rev. Edward A. Johnson, pastor of the First Baptist John Clarke Memorial church of this city, who had been asked to perform the ceremony, and was led to talk when he saw in the afternoon papers a dispatch to the effect that the Rev. Frederick Brooks, pastor of the Methodist Episcopal church at Little Compton, R. I., had been asked and had refused to perform the ceremony.

"It was a lot of money to refuse," said Dr. Johnson, "and a big temptation for a poor minister, but I did not feel I could marry the couple, whatever was offered."

Following Dr. Johnson's statement, Col. Astor came out with a denial that he had offered any amount to any clergyman, and further said the date of the wedding had not been set.

Refusal at Personal Loss.

Dr. Johnson is perhaps in a better position to marry Col. Astor than any other Newport clergyman. A month or so ago he filed his resignation, and this is to take effect next week. On account of his health he plans to leave the ministry for a while, and is going back to his birthplace in Philadelphia for a rest, and probably will enter some commercial business. Leaving the city and the ministry so shortly, he could accept the criticism bound to appear, but he stands firm in his refusal to officiate at the nuptials.

Even if the couple succeeded in getting a minister or a justice of the Superior court to marry them they could not be married here this week if they wanted to now. The law in Rhode Island regarding marriages requires the woman, if she is a nonresident, to wait five days from the time the license is obtained until the performance of the ceremony.

Another Pastor Refuses Offer.

Providence, R. I., Sept. 6.—[Special.]—The Rev. Frederick L. Brooks, pastor of the Methodist church at Little Compton, said tonight he had refused an offer to officiate at the Astor-Force wedding.

"R. B. Comstock, a Providence lawyer and a friend of mine," said Mr. Brooks, "asked me if I could perform the ceremony. It was to take place at Newport some time on Thursday—that is, tomorrow—and Mr. Comstock expected they would send up from Newport after me.

"Mr. Comstock made no statement as to the amount I should receive for performing the ceremony. He, however, assured me that there was nothing in the laws of the Methodist church that would forbid my conducting the marriage, and here is a little joke on me: It was last Saturday that Mr. Comstock came to see me and he said he would come again on Monday for a positive answer. Here's the joke. I was formerly a Baptist minister and changed to the Methodist denomination only about two years ago. Consequently when he told me there was nothing in the law of the church to forbid my officiating, why I could not dispute him.

Found Church Law Forbidding.

"After he had gone, however, I looked the matter up and found that the law of the church expressly forbids a minister of our church to marry a person found guilty in divorce proceedings. When Mr. Comstock called Monday morning I showed him the law and gave him my answer."

"Would you have performed the ceremony had not your church rule forbidden it?" Mr. Brooks was asked.

"Well, now, look here," he answered with a smile, "it would be an awful thing to have to tell a man that on account of his morals you could not marry him, and as it turned out there was the church law, so you see I was saved that embarrassment."

Mrs. Brooks said earlier in the day her husband had been obliged to refuse a "handsome fee" to marry Astor and Miss Force.

Mr. Comstock was asked if he had been asked to find a clergyman for Col. Astor.

"I simply cannot talk about that matter," said he.

"Are you acting as Col. Astor's representative?"

"Nothing to say," he replied.

YOUNG WOMAN DEAD ON TRACK; CLASPS PRAYER BOOK IN HAND

Victim of Train at Irving Park Not Known to the Police—Send Out Description.

A prayer book was clasped in the hand of a young woman found dead last night beside the Chicago and Northwestern railroad tracks in Irving Park. Police believe the woman was accidentally killed by the train, but they are investigating the possibility that she might have been murdered and her body placed on the tracks.

Neither the prayer book nor a package of religious literature found beside the body bore her name or an address. No marks of identification were found on the clothing. The body was taken to the undertaking establishment of David D. Mee, 3018 Irving Park boulevard.

The undertaker and police furnished the following description of the body:

"Woman about 23 years old; weight 145 pounds; five feet and five inches tall; dark hair and dark blue eyes; wore blue plaid skirt, black underskirt, white waist, black stockings and black low shoes, and a black straw hat trimmed with red and white flowers.

A switchman found the body at 9:30 o'clock. Beneath it the ground was dry, which indicated that the accident had occurred before the rain which began falling about 9 o'clock.

A number of policemen who declare they know all persons living in Irving Park said the victim had not been a resident of that suburb.

JENKINS JEWELS SMUGGLED; INDICT ALLEN AND COLLINS

Government Officers After Kenosha Millionaire and Memphis Coal Operator.

WOMAN, FORSAKEN, NEMESIS

Helen Dwelle, for Whom Gems Were Bought, Gives Evidence Against Them.

$150,000 IN STONES INVOLVED

United States government agents are in Chicago to serve indictment papers on Nathan Allen, millionaire banker and leather manufacturer of Kenosha, and John R. Collins, a coal operator of Memphis, on the charge of smuggling.

Both men are the erstwhile admirers of Helen Dwelle, latterly known as Mrs. Jenkins, adventuress at large. They are under indictment for smuggling jewels valued at $150,000 from Europe through the United States port of customs at New York.

The jewels, it is currently reported, were originally a present to the woman from her admirer, Mr. Allen, but some of the gems were stolen from her under circumstances that were mysterious and she lost the others in one way or another.

Collins Was Admirer.

Coupled with the announcement of the indictment of Allen and Collins yesterday in New York came the story of a hoax alleged to have been perpetrated on the Kenosha leather manufacturer by Mrs. Jenkins and Collins.

Collins, who is considered wealthy, was an admirer of the woman before she met Allen.

When Allen became enamored, he is said to have installed the woman in a $55,000 residence at 6300 Sheridan road. She had been known up to that time as Helen Dwelle, a divorcee. Thereafter she was Mrs. Jenkins, and Mr. Allen was known in the vicinity of that mansion as "Mr. Jenkins."

However, the Dwelle woman's relations with Collins are said to have continued under Allen's unsuspecting eye.

Collins as "Brother John."

Collins was introduced to Allen by Mrs. Jenkins as her brother. As "Brother John" he was a guest in the Sheridan road house, which the leather magnate presented to the woman. As such he was also a guest on the European jaunt made by Allen, Mrs. Jenkins, and a retinue of servants when the purchase of the jewels is alleged to have been made.

Subsequently the family of the leather manufacturer, who is married, broke the chains of fascination which drew him to the woman. Mrs. Jenkins blamed both Allen and Collins for the estrangement, and in retaliation she told the customs authorities that the gems had been brought in from abroad hidden in the pockets of Allen and Collins without the payment of duty. Thus she secured immunity for herself and the indictment in the federal court in New York of both her recalcitrant admirers.

Collins at Blackstone.

Allen, in company with his attorney, W. S. Forrest, is coming to Chicago in a private car from the Allen ranch in Montana. They are due to arrive today. The criminal lawyer took his client there five weeks ago with the hope that the diversion might relieve him from the mental sufferings he has undergone since knowing that the indictments were hanging over him.

Allen and Collins are expected either to surrender themselves in Chicago today or to go on immediately to New York. Attorney Forrest, who has devoted three months of his time to the case, went to New York a month and a half ago and made preparations, in anticipation of indictments, for the giving of bonds.

Indictments Under Seal.

The indictments were returned under seal by a grand jury in New York Aug. 23. Yesterday the seal was broken and the contents made public by United States District Attorney Henry A. Wise.

The indictments are brought under section 3082 of the federal revised statutes and section 9 of the act of June 10, 1890, as amended.

In the Allen indictment it is charged that on June 25, 1909, the leather manufacturer "did knowingly, willfully, fraudulently, and unlawfully import" from England on the Lusitania one large pearl necklace valued at $10,000. This necklace, it is charged, was concealed on Allen's person and the latter told Acting Deputy Surveyor Joseph Sulsbach that he had nothing dutiable.

The second count charges that on the same day Allen smuggled in similar fashion a bracelet in the form of a snake valued at $1,800. In the third count it is charged Allen conspired to bring in one large pearl and a snake bracelet and "divers articles of jewelry and wearing apparel," the value of which is not stated.

Three Counts Against Collins.

The overt act recited in the indictment is that Nathan Allen "subscribed, declared to, and delivered to the collector of customs at the port and collection district of New York on June 25, 1909, a certain baggage declaration and entry," which was to his knowledge "false and fraudulent in that it did not contain any statement or information of and concerning the said merchandise."

In the indictment against Collins there are three counts, charging the smuggling in on June 25, 1909, on the Lusitania from England of a necklace consisting of "five strands of pearls with diamond and ruby clasp and one pearl and diamond bracelet." The value of these articles is not given. The third count charges conspiracy with "divers persons" to defraud the government out of customs duties by smuggling.

This is all the information that the indictments vouchsafe, but it is understood on good authority that the gems in question aggregated $150,000 in value, in addition to a pearl necklace, valued at $70,200. No ar-

rangements have as yet been made for the arraignment of the two indicted men. Helen Dwelle Jenkins has been frank, apparently, in her statements. She has achieved a great deal of publicity since she arrived in this country aboard the Mauretania on June 25, 1909, and revealed the system by which gems worth several fortunes are alleged to have been smuggled into this country.

Mrs. Jenkins told the authorities that before she took passage on board the Mauretania she picked out a pearl necklace worth $100,000 in London. She said there were fifty-eight pearls in this necklace, and also two pearls which she had selected for setting in her earrings. Mrs. Jenkins, it will be recalled, figured as the loser in the report of a big jewel robbery while she was staying at the Hotel Loraine in New York. She got some of these jewels back, but the case never lost its elements of mystery.

Known as Mrs. Dwelle.

When Mrs. Jenkins—as she has been most generally known of recent years—flashed across the horizon of Chicago ten years ago she was known as Mrs. Lee Allen Dwelle. She had in tow her youthful husband, captured under the noses and despite the protests of his wealthy parents.

The Dwelles resided at 55 Douglas place on the south side. Following in the footsteps of his father, a wealthy shipping magnate of Sandusky, O., and Detroit, Dwelle became a traveling freight agent for the Louisville and Nashville railroad.

For a few months the Dwelle home was apparently happy. Then Dwelle saw in the other men who hovered about his wife possible rivals. He went to the divorce courts in 1902. What he was able to prove in substantiation of his charge of infidelity won him a decree.

After the separation from her husband Mrs. Dwelle went to live at 55 University place. She was not alone. The man who lived with her as "Frank Dwelle" was identified to the satisfaction of Judge Gibbons as Frank Arms, one of two co-respondents named by her husband. Frank Arms was "Frank Dwelle" from June to August, 1902. Then the woman flitted away.

Gets a "Cozy Cottage."

"Cozy Cottage" was Mrs. Dwelle's next venture in Memphis. The place was at 180 East street, in the heart of the fashionable section. By that time Mrs. Dwelle was well to do. She spent more than $20,000 on the furnishings of the "Cozy Cottage." The walls, the ceiling, and the floors of her drawing room were covered with mirrors. In the middle of the room there was suspended a silken swing.

Mrs. Dwelle first won the sobriquet of "The Queen of Diamonds," when, alone, she rented the "blue suite" at the most exclusive hotel in Memphis. Her gowns glittered with jewels whenever she fared forth to attend the races. Several of the winning horses flew her colors. Her racing stable was one of the largest at the track. Most people in Memphis were wondering who was paying the piper. A few knew.

Falls in Love with Collins.

It was in Memphis that Mrs. Dwelle fell in with Collins. He was smitten with her charms. Her jewel collection grew apace. It was generally understood that the generosity of the mine operator had won the heart of "The Queen of Diamonds"—and that the two were to wed.

Up to this time most of Mrs. Dwelle's notoriety had been of the unpublished kind, with the exception of the period Dwelle's divorce suit was being heard here. Sometime in 1905 the woman "Wallingford" decided to extend the operations of her love syndicate to take in New York and New Yorkers.

She ran against a snag in the person of one Adolph J. Davis, an aspirant to her hand. Mr. Davis, it seemed, had advanced Mrs. Dwelle some $8,000 to pay her current expenses. At that time she had accepted his offer of marriage. A conference with a New York attorney led Davis to possess himself of a $10,000 necklace—one of the minor pieces of the Dwelle jewel collection.

Files a Counter Suit.

The next thing Davis knew he was being arraigned in the Jefferson Market Police court, charged by his late financée with the theft of her diamonds. He filed a counter suit for his $8,000. The case never came to trial. Mrs. Dwelle's attorney marched into the courtroom on the day set for the hearing with a packet of letters under his arm. He said they had been written by Davis, and announced his intention of reading them.

Mrs. Dwelle came to Chicago later, after a period in which the newspaper reading public knew her not. She walked into a real estate agent's office and handed him her card. Curiously enough, the name on it was Mrs. John W. Jenkins. It was the Chicago name selected for the return of the woman who in the meantime had become known elsewhere as "Mrs. Helen Field Dwelle, one of the Chicago Fields."

"Mr. Jenkins" in Background.

"Mr. Jenkins" was much in the background—except financially—in the house hunt that led to the purchase of 6330 Sheridan road. Investigators for the real estate firm learned that he had been living with the charming Mrs. Jenkins at the Hotel Stratford for eight or nine months. He was about 50 years old. Although he seemed to have no ocupation he spent huge sums carelessly. For the real estate men that was enough.

The house in Sheridan road cost $35,000. Its furnishings, purchased personally by Mrs. Jenkins, invoiced, like the contents of "Cozy Cottage," something over $20,000. Mr. Jenkins paid without a murmur. He said he was tired of hotel life and that relief at any price was cheap.

The moneyed couple hardly had established themselves in their private home than Mrs. Jenkins expressed a desire to see her dear brother once more. With Jenkins' consent she sent a telegram to Memphis. It was addressed to John R. Collins, but Jenkins didn't know that.

"Brother" came in reply to the urgent call. There was little family resemblance between him and Mrs. Jenkins, but the warmth of the embrace they fell into on his arrival convinced the "husband" that they were not misrepresenting the conditions.

Tells of Trip Abroad.

Scenes in the triangular farce-comedy that followed the coming of "Brother" Collins were described to a reporter for THE TRIBUNE by a servant in the Sheridan road residence. The same servant accompanied the party on the European tour and proved willing to throw light on the doings of the gay travelers.

"It didn't take me long to find out that Mr. Collins was 'putting one over' on Mr. Allen," said the informant. "They used to act altogether different when he was around the house. After the time Mr. Collins first came in he never kissed Miss Jenkins when there was anybody around. Of course, the servants were able to see a good deal without being seen themselves.

"The first thing Mrs. Jenkins did was to stock the wine cellar. It cost her at least $20,000. There were four of us servants who went abroad with the party—maid, cook, butler, and chauffeur.

"France and Switzerland we saw from the tonneaus of touring cars. Sometimes we would stay for two days at a popular resort. Mr. Collins was along and he was very attentive to Mrs. Jenkins. Mr. Allen used to call him 'brother.' Just about all the money was spent by Mr. Allen.

"Mrs. Jenkins made him buy everything. Finest champagne was bought to be wasted for the most part. The servants used thousands of dollars' worth of wine that otherwise would have been thrown away.

"Allen got her fancy brands of olives, pedigreed dogs, trinkets, gowns, valuable jewels—everything and anything that she was prompted to ask for. Mr. Allen was conservative in spending money on himself. He seemed to keep happy by catering to Mrs. Jenkins.

"Toward the last, before we started on the trip, Allen did not come to the house in Sheridan road as often as before—not more than once a week or so. He still paid all the expenses, though, and the drain ran into the thousands almost every month."

Gem Collection Vanishes.

In December, 1909, Mrs. Jenkins was a guest at the Hotel Lorraine, New York City. She still was the "queen of diamonds." But on the eleventh day of that month the jewel collection that supported her claim to the title disappeared mysteriously.

Inspector McCafferty of the New York detective bureau made an investigation. Three days after he had taken up the case he dropped it. His men were called off and the search for the thief was taken up by a private detective agency.

Inasmuch as the tourists had returned from Europe, according to the evidence of their declarations, with less than $100 worth of goods purchased abroad the announcement that one of the party possessed so many jewels was of interest to the customs officials. They were surprised to learn that it had taken eleven large trunks and three smaller pieces of baggage to bring back their modest acquisitions by purchase. Mr. Parr stepped into the tangle.

Seeks Jewels in Chicago.

When Mrs. Jenkins next returned to Chicago she was in search of her jewels. On March 8, 1910, Charles Rosenthal, Paul M. Korshak, and Jay Harris were arrested in the Saratoga hotel. Unset diamonds valued at $6,000 and believed by the police to be part of Mrs. Jenkins' stolen collection were recovered. Rosenthal admitted he was a paroled convict. The others asserted they were diamond merchants interested in purchasing the gems from Rosenthal in a legitimate manner.

Mrs. Jenkins made an attempt to identify the jewels taken from Rosenthal. She came, accompanied by Collins, R. C. Morris, an attorney in New York, and several private detectives. Safe deposit boxes rented by Rosenthal were opened. It was announced that Mrs. Jenkins had been unable to identify as hers any of the diamonds. Rosenthal and his companions were released.

Chicago detectives at the time believed it possible that the operatives who were with Mrs. Jenkins had made a deal with the trio. At any rate the jewels were recovered as mysteriously as they had disappeared. Two weeks later gems valued at $120,000 were returned to Mrs. Jenkins. She said the collection she lost was worth $127,000. Before various estimates placed the value of the collection at figures ranging from $60,000 to $300,000.

Found as Buyer of Mansion.

The day following the recovery of the jewels—April 1—Mrs. Jenkins was identified in New York as the purchaser of the Louis V. Bell mansion at 39 West Eighty-sixth street in that city. Circumstances attending the sale, which involved $225,000, were such as to excite interest among real estate men.

Chicago's "Perfect" Child Claims Honors.

FRANZ WALDECHER. *MRS. F. C. WALDECHER.*

"PERFECT" CHILD IN CHICAGO SHARES LAURELS WITH O'TOOLE

Franz Waldecher, Younger than Iowa Champion, Weighs Within One Pound of Prize Winner.

Chicago has a "perfect" child, who, although a year younger than Charles Elmer O'Toole, winner of the first prize at the Des Moines baby show, is as well developed.

He is Franz Waldecher, the son of Dr. F. C. Waldecher, 2005 Lawrence avenue. Mrs. Waldecher, on reading of the Des Moines baby, felt slighted and proceeded to make some measurements of her own son.

Franz is 21 months old. Charles Elmer is 36 months old. When they put Charles Elmer on the scales he weighed 34 pounds, whereas Franz can make 35. Charles Elmer is only half an inch taller than Franz, whose height is 36 inches.

In another point Franz surpasses Charles Elmer for his waist measures 20 inches, while Charles Elmer, being a little inclined to roundness, goes to 23¼ inches. Charles Elmer's chest measurement, on the other hand, is 2½ inches greater than the 20 inch chest of Franz.

Since his birth Franz has been trained to a careful and systematic diet. During his first year of life he was fed on cow's milk.

Since then his rations have been gradually varied and increased to the following proportions: 8 a. m., one soft boiled egg, with oatmeal and warm milk; 10 a. m., orange juice and the white of an egg; 1 p. m., baked potato and milk; 3 p. m., chicken or beef broth; 7 p. m., cereals and stewed prunes or a baked apple. He has never been sick in his life. He speaks German and English.

THE CONFLICT OF LOVE AND FAT

The average man will "jolly" with the stout girl; but he steals glances over her shoulder at that Miss Slender. He would sooner hold the hands of the latter in a fatuous silence than really enjoy himself with the other. Such is the power of line. Just a line—from chin to toe, or nape to heel—that's all. But it rings the merry marriage bell.

Fat women should not repine—but refine—their own lines by means of that phenomenal—the Marmola Tablet. No exercising or dieting is necessary. Simply take one tablet after each meal and at bedtime, and in a little while the overplus of fat—the coarseness of aspect—will disappear. The figure will become slight enough to permit of a maidenly contour, a pure outline, being fashioned with corset and gown. Then victory—if not revenge.

Although Marmola Tablets often take off uniformly a pound of flabby fat a day, they are quite harmless (being made of the famous fashionable prescription: ½ oz. Marmola, ½ oz. Fl. Ex. Cascara Aromatic, 3½ oz. Peppermint Water). Consequently, even timid ones are safe in using them, for no ill—not even a wrinkle or stomach ache—will follow their use; seventy-five cents secures a large case at any druggist's or by mail from the Marmola Co., 1100 Farmer Bldg., Detroit, Mich.

ASSERTS HE SAW BEATTIE TRAGEDY

Letter Says Writer Was Eye-Witness to Murder of Woman in Virginia.

MAY REOPEN THE CASE.

Telegram from Chicago Urges the State to Hold Paul as an Accessory.

Richmond, Va., Sept. 6.—All plans of the prosecution in the case of Henry Clay Beattie, on trial for the murder of his wife, may be changed as the result of a letter received tonight by Commonwealth's Attorney Wendenburg from a man who claims to have been an eye witness to the killing of Louise Owen Beattie.

Mr. Wendenburg tonight said he may ask the court tomorrow to reopen the case for the introduction of the new evidence before the final addresses to the jury.

Girl May Be Indicted.

While counsel for both sides in the trial conferred with Judge Watson here today concerning the legal basis for the arguments tomorrow at Chesterfield courthouse, detectives for the commonwealth investigated a charge that Beulah Binford, the "woman in the case," was an accessory before the fact.

The prosecution applied to the court to delay the release of the girl from custody at least until tomorrow. The judge was informed that if the investigation was successful the Binford girl might be arrested and indicted as an accessory.

The judge today received a telegram from a man in Chicago advising that Paul Beattie, a cousin of Henry, be indicted as an accessory, the Chicagoan declaring he would come to Chesterfield courthouse to testify if it was so desired.

Detention Frets Binford Girl.

Miss Binford fretted at her long detention and accused the prosecution of connivance in preventing her from testifying because "they knew she could get a bigger contract on the stage" if she had been allowed to take the stand.

Beattie spent the day in his cell, expressing to all callers his confidence that he will be freed following a mistrial.

"I expect to be home by Sunday," said Beattie. "I feel that my story has impressed the jurors, and believe they will give me a square deal.

"To be entirely frank, I do not expect an acquittal at this time. My guess is a hung jury, seven for conviction and five for acquittal. However, I do expect to get out at the next sitting of court. I am innocent, and cannot feel otherwise."

Beattie Talks of Binford Girl.

"It is said that Beulah Binford is going on the stage. What do you think of that?" remarked an interviewer.

"I don't know what she would do on the stage," said the prisoner. "She is good looking, but she has no voice and, so far as I know, no talent. However, I do think a 'skit' with Beulah and the sheriff, Mr. Gill, would make an immense hit in vaudeville. By the way, it's rather hard on Beulah to hold her all this time and then not let her go on the stand. Had she not been held incommunicado in Henrico jail, I'm positive Mr. Smith would have called her for the defense."

Miss Binford, on learning that Beattie had declared he hoped to eat dinner with his family on Sunday, exclaimed: "I'd give a million dollars to see him do it."

NAME TRIAL BODY FOR MINARD.

School Management Committee Postpones Suspended Principal's Hearing a Week.

With the appointment of the trial committee named by Dean Walter T. Sumner, chairman of the school management committee of the board of education, to hear the defense of Charles W. Minard, suspended principal of the Marquette school, announcement is made of the postponement of the hearing, originally set for today. It will be held one week later.

The postponement is for the purpose of allowing Minard more time to prepare his defense. At the same time, members of the committee express no expectation that he will face the charges against him.

The board ratified the action of Mrs. Young and the school management committee in suspending him.

Locomobile

TEN INCH UPHOLSTERY

THE Six Cylinder Motor gave the Automobile a needed quietness and smoothness of operation. The Ten Inch Upholstery on our 1912 Six "48" is just as much of a step forward in luxury and ease. It is the one touch needed to make every ride a restful one—every tour a delight.

DEMONSTRATION AT YOUR CONVENIENCE

DELIVERY TO MEET YOUR DESIRE

THE BEST BUILT CAR Locomobile IN AMERICA

The Locomobile Company of America
Chicago Branch
2000 Michigan Avenue

THE BEST SERVICE ORGANIZATION IN THE MIDDLE WEST.

PASTOR FLEES UNDER FIRE

Leaves Bar Harbor, Me., After Visit from the Prosecutor.

LITTLE GIRL HIS ACCUSER.

Leader in Moves for Enforcement of Blue Laws.

Bar Harbor, Me., Sept. 6.—[Special.]—It has become known that the Rev. Charles F. McKoy, for five years pastor of the Baptist church, left town in great trouble Monday night, following a visit from the county attorney and a deputy sheriff. Threats of personal violence should he ever return were made today.

McKoy, who is a graduate of Colby college and of Bangor Theological seminary, came to Bar Harbor as pastor of the Baptist church five years ago. Of a pleasing personality and an energetic worker, he brought a large number of young people into the church, freed it from debt, and built a parsonage. The interior of the church was rebuilt and a new pipe organ installed.

Won Esteem of Parishioners.

The minister always took part in all church movements in town, and was one of the most active members of the clergymen's association and leader in movements for Sunday closing and temperance. From the first he was held in high esteem by his parishioners and the townpeople generally.

About three weeks ago the minister is said to have induced a neighbor's 10 year old daughter to accompany him to a secluded place. His behavior gave the girl a scare and she confided in one of her playmates, who brought it to the attention of the child's parents. They, fearing notoriety, failed to report the case to the authorities. The fact came to the ears of a prominent citizen who went to the minister and advised him to leave town.

Pastor Hesitates to Take Hint.

The pastor failing to take the hint the matter was brought to the attention of County Attorney Graham, who took it up with Deputy Sheriff Puffer. Together they visited McKoy's residence on Monday night. He was given the choice of leaving town or standing trial in the morning. He gathered together a few things in a handbag and left on the night train.

McKoy has had a stirring history. He was considered a man of brilliant mental attainments and many of the prominent society persons who came to Bar Harbor to spend the summer months became his firm friends. He was a leader in movements to enforce the Maine blue laws.

NEW STEEL HEAD VISITS GARY.

James A. Farrell and Other Officers Come West on Inspection Trip—Go On to Duluth and Omaha.

James A. Farrell, the new president of the United States Steel corporation, arrived in Chicago yesterday with a party of steel officials. In the afternoon they went to Gary, where they attended a banquet, returning later to Chicago. They left on a late train for Duluth, from where they will go to Omaha after inspecting the new steel plant at Duluth.

PLAN NEW MOVES IN I. C. DISPUTE

Shop Unions' Federation Committee Given Full Authority to Act on Strike.

NOTIFY MEN ALONG LINE.

Officials of Workers Dispatch Mysterious Messages, but Refuse to Divulge Contents.

That the federation of Illinois Central shop employés will not strike at this time was stated last night on good authority.

Cipher messages were sent to federation representatives at all points along the system. While J. F. McCreary, president, and W. E. Bowen, secretary, of the shopmen, refused to divulge the contents of the telegrams, dispatches from points where they were received stated that a strike would not be called.

Full command of the strike situation was delegated to the federation representatives yesterday by officials of the international unions. This authority resulted from a series of conferences between the two committees.

Settle Question of Authority.

Disagreement between the international officials and those of the federation arose during their first conference when President McCreary contended that his committee has the power to call a strike. W. F. Kramer, international secretary of the blacksmiths, contended that such authority remained entirely with the international officers.

During a conference between the two divisions yesterday the international officers requested President McCreary to withdraw his demands for federation recognition. This he refused to do. Then the entire situation was placed in the hands of his committee, the international officials withdrawing from the controversy so far as recognition of the federation is concerned.

Federation Has 9,300 Members.

The committee representing the federated employés is composed of three members from each craft. The different crafts with their memberships follow:

Carmen	2,800	Painters	900
Fed. Labor union	2,000	Steamfitters	900
Blacksmiths	1,200	Sheet metal workers	200
Railway clerks	900		
Machinists	900	Total	9,300
Boilermakers	900		

The Federal Labor union is composed of utility workmen, including engine wipers, hostlers, and helpers.

President C. H. Markham of the Illinois Central railroad did not reply yesterday to the communication of the federation committee and the international officials in which he was accused of basing his refusal to recognize the federation on a technicality. It was learned he does not intend to reply. Officials of the Illinois Central, while seeking to keep in touch with the developments in the labor camps by detectives, declare they consider the strike question a dead issue unless some further move is made by the union representatives.

Clearance Sale

Oriental Rugs

For quick disposal to make room for our large fall shipments we have made liberal price reductions on our entire stock of high grade Oriental floor coverings.

This collection contains many artistic and beautiful specimens, embracing well known weaves from the prominent rug producing centers of the Orient.

The following description represents just a few of the available bargains.

Make	Size	Regular Price	Sale Price
Beloochistan	6x3	$ 28.00	$ 18.00
Mousoul	10x4	36.00	24.00
Circassian	7.1x3.3	27.00	20.00
Shirvan	5.5x3.2	20.00	15.00
Kurdistan	4.5x3.4	24.00	17.00
Blue Bokhara	7.6x4	65.00	44.00
Sarouk	6.9x4.1	110.00	70.00
Serebend	10.10x4.5	140.00	80.00
Karaja	19x3.5	165.00	110.00
Buluk	13.6x10.6	235.00	165.00
Kermanshah	12.5x9	370.00	265.00
Ispahan	13x9.9	420.00	280.00
Mahal	13.9x10.11	315.00	210.00
Kermanshah	20.2x12.2	1450.00	950.00
Teheran	25.7x14.3	1100.00	740.00
Sarouk	23.8x12	1800.00	1175.00
Royal Keshan	10.2x7.7	650.00	410.00
Royal Keshan	13.7x10.2	1200.00	825.00

Do not fail to inspect this collection before your final decision. We import direct.

The Almini Company
22 North Wabash Ave.

Postlewait

The Golden Rule

Undertaker

1867 OGDEN AVENUE, Cor. Congress
PHONE WEST 28

AUSTIN: 5629 South Boul. Phone Austin 18
OAK PARK: 134 Oak Park Av. Phone Oak P. 218
LAKE VIEW: 3927 Sheridan Road Phone Lake View 5161
BERWYN: Opp. C., B. & Q. Depot Phone Berwyn No. 1
RESIDENCE PHONE—Oak Park 164

To commercialize sorrow is the perfection of wickedness, and the sort of commercialization that has been done by unscrupulous organizations in the public press within the past year is scandalous. POSTLEWAIT is not the only undertaker who applies the Golden Rule to his undertaking service and charges—thank heaven there are many others—but Postlewait has grown to a city-wide service by the simple force of clean, honorable attention that treats you exactly as he would like to be treated if he were in your place.

You don't expect more, do you?

"The Gift Room at Tobey's"

contributes many interesting and attractive offerings to the great assortments of

The Tobey Semi-Annual Sale

The excellent Colonial mahogany Tea-Cart illustrated is one of the many reduced-priced articles in this department:

$23.50 (from $31.50)
(Removable glass tray top)

This cart may also be had in oak at the same price.

The Gift Room sale displays embrace many odd pieces of brass and copper; tea trays; work tables; tea tables; metal lamps with fancy shades; muffin stands, etc., etc., all of desirable quality and refined design.

We suggest the advantage of economy in laying away at this time articles which will be appropriate for fall wedding presentation.

Furniture in Every Department at Reductions of 10 to 60%.

The Tobey Furniture Company
Wabash Avenue and Washington Street

"Smart's"

WHITE BOOTS

Very best grade of "New Buck" Washable leather—

$5

Newest thing in white leather.

STYLE 1690

"See my partners about that charge account today."

Roger Smart

127-129 S. STATE ST.

CLARENCE J. STEVENS,
RUSSELL B. AGNEW,
Managing Partners.

HAYNES

The Automobile with the simple steel bronze clutch and extraordinary engine.

Edward Aaron Banschbach
Manager
1702 Michigan Avenue

SUBSCRIBE FOR THE TRIBUNE.

Gift
om
bey's"
many in-
nd attract-
gs to the
rtments of
Tobey
Annual
le
t Colonial
ea-Cart illus-
of the many
d articles in
ent:
om $31.50)
glass tray top)
also be had in
e price.
n sale displays
odd pieces of
per; tea trays;
a tables; metal
cy shades; muf-
etc., all of de-
and refined
e advantage of
aying away at
cles which will
for fall wedding
in Every
ment at
ons of 10
50%
y Furniture
pany
Avenue and
on Street
arts"
ITE
OTS
Very best
grade of
"New
Buck"
Washable
leather—
$5
Newest
thing in
white
leather.
iners about that
unt today."
Smart
STATE ST.
J. STEVENS.
AGNEW,
Managing Partners.
YNES
obile with the
bronze clutch
dinary engine.
on Banschbach
nager
igan Avenue
OR THE TRIBUNE.

CLEWS IN MURDER DEEPEN MYSTERY

Wennerstrom's Wife Says He Was Out Night of McHenry Postoffice Robbery.

ARREST FARE OF EVENING

Howard Lloyd Says He Hired the Chauffeur Victim on Same Date; Held as Forger.

The search for the murderers of Frederick Wennerstrom, the auto liveryman whose body was found last Sunday in Fox river near Cary, Ill., took on added mystery yesterday. The police received several bits of circumstantial evidence which support the theory that Wennerstrom was killed by safe blowers who have been active in McHenry county.

On the discovery of the movements of Wennerstrom on the night of Aug. 14 may hinge the solution of the mystery. It was on that night the postoffice at West McHenry was robbed by four men. Wennersrom was away from home all night.

This fact was learned yesterday and was taken as an important clew until Howard Lloyd, an iron worker living at 718 Oakwood boulevard, was arrested at night. He told the police that he was in Wennerstrom's car on the evening of Aug. 14. Lloyd was arrested on a warrant issued Aug. 17 charging him with forgery.

Tells of Hiring Wennerstrom.

Lloyd says that on the evening of Aug. 14 he hired Wennerstrom to take him joy riding. With him were Esther Kendrich, 115 East Oak street, and another couple. They rode about town almost the entire evening. During the night Miss Kendrich lost her automobile coat and a watch and reported the theft to the police.

Finally the girls left the party and Wennerstrom was ordered to drive to Twenty-first and Dearborn streets. There he became suspicious and asked for his fare. Lloyd wrote a check for $30 on the Drexel State bank. The bank refused to honor it and three days later Wennerstrom secured a warrant.

The police will question Lloyd further today in an effort to learn if he knows more of Wennerstrom's movements after he left him or was given any intimations that the chauffeur planned to make another trip that night. The police believe it is possible that Wennerstrom may have made the trip to West McHenry the same night.

Widow Gives New Clew.

Mrs. Wennerstrom, the widow, told Acting Inspector John Halpin that her husband was away from home all the night of Aug. 14 and did not return until late on the morning of Aug. 15. The West McHenry postoffice was robbed about 4 o'clock on the morning of Aug. 15 by four men who drove into the town in an automobile. They were seen by Mrs. Fred Doolittle, who watched the party from a second story window of her residence half a block away. She asserts that the automobile appeared to be a dark gray. Wennerstrom's car was blue with a gray running gear.

Fred Powers, a farmer living six miles south of Cary, on the Chicago road, saw the machine shortly after 3 a. m., Aug. 15, as it went toward Cary. About an hour later the same machine passed his place going toward Chicago at a high rate of speed.

Trace Victim's Last Movements.

Wennerstrom's movements after he left the Monitor garage, 3004 North Clark street, on Aug. 90, the last day he was seen alive, were traced a step farther yesterday. John Backus, an employé of the Jefferson park garage, 4772 Milwaukee avenue, furnished the police the information that Wennerstrom stopped there about 6 o'clock that evening and purchased five gallons of gasoline. Wennerstrom bought a similar amount of oil before leaving the garage, where he regularly kept his car. The police believe this is proof that the driver had no intention of making a long journey when he started out.

Backus says that Wennerstrom was in a hurry when he drew up at the garage.

"While I was filling his gasoline tank he tried to call up the Monitor garage," said Backus. "He couldn't get his party. Before he left he tossed me a quarter and told me to call them up and tell them he was going to Crystal Lake with a party. He said he wouldn't be back that night. I carried out his request."

Says Wennerstrom Had Companion.

Backus said a man was riding with Wennerstrom, but he was unable to give a good description of him. Backus' story clears the mystery surrounding a telephone message received by Harry Hunt at the Monitor garage.

Twelve detectives are working on the Wennerstrom case. Detective McMullen went to Cary yesterday to investigate the report that a partially dismantled automobile was in Ridge road just south of the steel city.

Charles E. Bartley, an attorney in the Unity building, wrote Capt. Halpin that he saw the car Saturday night, but didn't think anything about it until he read of the death of Wennerstrom, who at one time drove for him.

Cary detectives yesterday went over all roads leading into Gary and found no trace of the machine. They will look again today.

Police Seek Missing Automobile.

The detective force will make an effort to locate the missing automobile which was the property of Wennerstrom. Capt. Halpin said he would not be surprised if the machine had been driven back to Chicago and is now being entirely rebuilt in some machine shop. Automobile dealers assert that there are "fences" in Chicago where stolen machines can be changed so that it is impossible to recognize them.

Marshal Auringer, at Cary, arrested two suspects yesterday, but later released them. Policemen from the Chicago avenue station searched in vain early yesterday in the vicinity of Huron street and Lincoln Park boulevard for three men who alighted from a dark touring car.

It was reported last night that State's Attorney David Joslyn of McHenry county has placed a watch upon three men who live in a small house near Fox lake, suspecting them of being safeblowers. Capt. Halpin sent Detective Fitzgerald to De Kalb, which was recently visited by the robbers. The postoffice there was robbed and Mrs. J. A. Ryan saw the automobile come and go. The machine was traced next day to Genoa. It had a dark body and light wheels.

Millionaire and Coal Operator Indicted as Smugglers; Woman Who Testified Against Them for Vengeance.

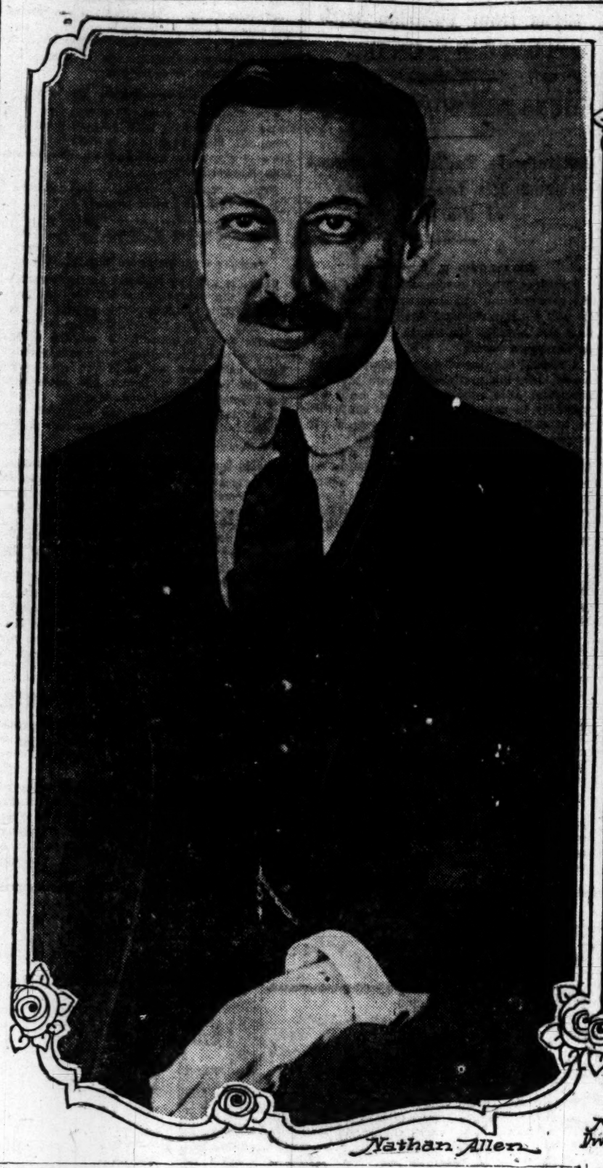

Nathan Allen

Mrs. Helen Iwelle Jenkins

SWELL TAX OF TRUST ESTATES

Reviewers Add to Assessment Upon Field Properties.

YOUNG REALTY ALSO SOARS.

Nearly Million More for J. H. Barker; Cut Down Palmer's.

The board of review increased the assessments yesterday on a large number of estates that are being held in trust by the Northern Trust company, the First Trust and Savings bank, the Illinois Trust and Savings bank, the State Bank of Chicago, and the Merchants' Loan and Trust company.

Holdings of the Marshall Field estate were also increased in valuation from $1,848,900 to $2,015,815. Those of the Otto Young estate weer increased from $900,000 to $1,350,000.

Increase on Trust Estates.

Heirs to estates that have been distributed but are being held in trust, were increased as follows:

	Board of assessors	Board of review
Lewis L. Coburn	$183,771	$230,650
Adelaide Wheeler	288,531	425,297
Stella A. Kent	203,609	895,903
Helen L. Massent and Stella A. Lagare	535,223	802,884
Ethel F. Beatty	180,085	270,128
Helen E. James	161,340	242,200
Laura F. Dibblee	161,243	241,864
Albertine Drummond	164,649	246,973
George L. Bradbury	123,810	185,715
Mary L. H. Keen et al	111,196	166,794
Bertha C. Denegre	442,235	663,852
Mary A. Sprague	132,994	199,491
George Bullen et al	292,604	438,756
Maud R. A. Chance	128,873	193,309
Eugene H. Mathews	110,019	365,028
Daisy B. Eddy	129,000	193,500
Arthur Orr	178,000	267,000
George A. Hamilton	145,000	217,500
Harriet Pullman Carolin	220,800	331,200
Florence Pullman Lowden	226,200	339,300
Louise Coleman Hunt	148,800	223,200
William Henry Reid	114,000	171,000

The estate of John H. Barker was increased in valuation from $1,800,000 to $2,700,000. That of Godfrey Weerts was increased from $175,000 to $265,500.

Reduction for Some Properties.

The assessed value of the Potter Palmer estate was reduced from $232,500 to $160,000. The property in question is located at 1550 Lake Shore drive, 48-50 Bank street, 45 Schiller street, and 1347 Astor street.

Hibbard, Spencer, Bartlett Co. secured a $33,000 reduction, from $188,000, the assessed value, to $135,000. The amount placed against the Newberry library, Oak street and Walton place, was cut from $12,000 to $10,000.

Representatives of the Illinois Tax Reform association protested against the alleged low assessment that had been placed against the Public Drug company which amounts to $7,500. Witnesses said that another company had been assessed on a $62,700 valuation, and contended that the Public Drug company should be assessed on a like amount of personal property. The board took the matter under advisement.

LADY COOK TO GRILL "UPLIFT."

Says She Will Say Just What She Thinks of Chicago's Evils in Open Lecture.

"The harvest for an uplift of humanity in Chicago is ripe, but the laborers are few."—Lady Cook.

Chicago society and uplift movements and kindred organizations will be subjected to a verbal "spanking" at a lecture to be given by Lady Cook (Tennessee Claflin) at the Auditorium theater Friday evening, Sept. 22, according to her announcement last evening.

"I will say just what I think of the social condition of Chicago and how it can be greatly remedied, if not overcome," said Lady Cook.

'TRY' CONTRACTOR AS FATHER

Margaret and Richard, Seeking Adoption, Go in Automobile.

STAY IF ALL ARE SATISFIED.

Indiana Teacher with $200 a Month Income Wants Children.

Margaret and Richard, the two children who asked THE TRIBUNE to find them an exceptionally nice home, were visited yesterday by a wealthy contractor and his wife who live in Sheridan road. The children will spend several weeks at the residence of the contractor.

If the longer acquaintance confirms first impressions, Margaret and Richard will have a new father and mother to replace the ones who deserted them. They went to their new place of residence in an electric runabout.

THE TRIBUNE continues to receive inquiries about the boy and girl. The latest comes from a school teacher in Gary, Ind.

This letter follows:

I write to ascertain if I can find out more about the two children, Richard and Margaret, mentioned in today's "Tribune." I can give them a good home, having a salary and income of more than $200 per month.

My wife was formerly a music teacher, and I am a teacher by profession. We want two children we can call our own and rear them as such. They must be bright and intelligent, and will be given every opportunity any parent could wish.

We have as good a school system here as can be found anywhere, and they will be given every advantage to secure the best education possible. If you can make arrangements for us to meet them we shall be glad to do so some Saturday afternoon or Sunday in the near future.

If the children do not remain with the contractor, the teacher may have a chance to adopt them.

SON ANNOUNCES ENGAGEMENT; FATHER SAYS "NOTHING TO IT."

Clayton Mark Jr. and Parents Disagree —Young Man Finds Romance at University of Illinois.

A reported engagement between Clayton Mark Jr., son of Clayton Mark, vice president of the National Malleable Castings company, and Miss Gladys Agnes Stevens, daughter of an Urbana minister, was confirmed yesterday by the son and denied by his father.

The engagement is said to be the result of the usual college romance. In this instance its setting was the University of Illinois. Both Mr. Mark and Miss Stevens are in their junior year.

At Urbana yesterday, where Mr. Mark has been visiting at the Stevens home, he admitted that the engagement, although not yet announced, exists.

His father, when asked about it last night at his home in Lake Forest, denied the report.

"My son is not engaged to any one," he said.

CIGAR STORE 'HELD UP' FOR $75.

Feodor Wuering, Owner, Robbed by Two Men—Faces Revolver After He Turns to Get Tobacco for Stranger.

Two holdup men robbed Feodor Wuering in his bakery and cigar store at 1536 West Sixty-ninth street of $75 last night. One of the men asked Wuering for a cigar and when he turned to wait on the stranger the second man pointed a revolver at Wuering. He held up his hands and the man who had asked for the cigar went behind the counter and took the money from the storekeeper's pocket.

JOHN R. COLLINS

PLAN FINAL PLEA FOR WALSH.

Application for Imprisoned Banker's Release Will Be Made Before Federal Parole Board Sept. 12.

A final plea for John R. Walsh will be made on Sept. 12, when the federal parole board meets at Leavenworth, Kan. All remaining indictments against Walsh—the only legal obstacles between him and freedom—were dismissed last month at the request of United States District Attorney Sims.

Preparations have been made, according to George T. Buckingham, attorney for Walsh, to present the complete records of the case to the parole board when it convenes.

Mr. Walsh will have to argue his own case before the board, under the rule which requires the applicant to appear in person and speak for himself to win federal clemency. The same rule makes it impossible for Mr. Buckingham to be present at the hearing.

EL SALERO GyCa HABANA
Havana Cigars
The Initiated
are aware that many so-called Havana Cigars contain inferior substitute tobaccos.
El Salero Perfectos (2 for 25c.)
are *genuine*, only the finest quality of Havana Tobacco.
See the guarantee on the box.
ALL SIZES
At All High-Class Dealers.
BEST & RUSSELL CO.
Distributors

70 YEAR OLD MAN TO REWED WOMAN 65; DIVORCED IN 1901.

Harvey Zimmerman Gets License—Mrs. G. P. Bearce Asks for Second Divorce from Alleged Drunkard.

Harvey Zimmerman, 70 years old, and his divorced wife, Mrs. Jane H. Zimmerman, 65, made application for a license to remarry yesterday after ten years of separation.

Mr. Zimmerman, who resides at 2835 Indiana avenue, made application at the marriage license bureau of the county clerk's office yesterday morning. Clerk L. C. Legner issued the license to remarry after the aged man had explained that ten years of separation had convinced both parties that single blessedness is a poor substitute for marital bliss.

Mrs. Gretna Potter Bearce asks for a second divorce from her husband, August L. Bearce, in a suit filed yesterday. She charges habitual drunkenness. Divorced in 1906, the couple were remarried in 1910.

Crockery, an ice skate, a framed picture, a shoe, and a book are among the things Mrs. Basil R. Crampton has hurled at her husband in the last two years, according to his declarations. He filed a suit for divorce in the Circuit court yesterday.

Mr. Crampton says his wife threatened to kill him, pulled his hair, and stayed away from the house for weeks at a time without explanation.

PLAN FIGHT ON "BLIND PIGS."

Evanston Business Men Are Asked to Supply Funds to Prosecute Illicit Liquor Sellers.

Circular letters signed by the general committee of the Municipal association of Evanston were mailed yesterday to every Evanston business man asking for $25 to be used by the association in exterminating the "blind pigs." There are said to be over fifty of them in the north shore suburb.

GIRLS' SCHOOL DATA JUGGLED

Inquiry Shows Irregularities Due to Stingy County Board.

"WHITE LIES" A NECESSITY.

Hotchkiss Committee Finds Peculiar Bookkeeping System.

In a manner similar to that employed by a shrewd housewife in wheedling her parsimonious husband into giving her money to serve household needs, the women managers of the Illinois Industrial School for Girls at Park Ridge played with the hard headed politicians of the Cook county board, it was shown yesterday.

As is often the case with housewives, they were forced to a few "white lies" and some juggling of accounts to secure an insufficient sum to run the Park Ridge institution. When they fared best in their collections from the county board there was a deficit of $6,000. This sum the women directors raised.

These facts were brought out yesterday at and following the first session of the Hotchkiss investigation committee at the county building. It was proved that there was a peculiar system of bookkeeping at the Park Ridge school.

Admitted by Miss McConnell.

In many cases it was shown that the superintendent of the institution had charged the county $10 a month for the keep of a girl who had been sent away to a private family, while the institution paid the family only $8 to care for the county ward.

This was freely admitted by Supt. Susanne McConnell, who was on the witness stand during the day. Miss McConnell made no efforts to conceal overcharging the county. Miss McConnell said that Mrs. Charles Henrotin, president of the school, did not know anything about this means of securing cash for the institution.

Following the first day's session Mrs. Henrotin was asked to explain the overcharges to the county.

None of the other officers or directors of the institution, with the exception of Mrs. A. W. Bryant, vice president of the school, are said to have known about the overcharges to the county. Mrs. Bryant gave her consent to the deception, said Miss McConnell.

"We had to get all the money we could from the county for the maintenance of the institution," said Miss McConnell. "I don't know much about the accounts, but I know that there was no waste, no graft, and we raised outside $6,000 last year to meet the deficits. There has been a deficit every year."

No Evidence of Graft.

Assistant County Attorney Thomas J. Johnson stated there was no evidence of graft or mismanagement of the institution's finances. But he said the bookkeeping system of the school was bad.

Miss McConnell consulted her records constantly during her testimony. She admitted that many of the names of county wards appeared on the list sent to the county controller after they had been sent away from the institution.

At no time did Miss McConnell try to hide the fact that she had overcharged the county. It was the only means the women heads of the institution could think of, she said, to swell the income of the school so that the inmates could be comfortably kept.

The investigation of the day was confined to tracing the history of girls who had been wards of the institution and to throwing light on the bookkeeping methods of the school. There was little said about the charges of cruelty to the inmates.

Miss McConnell and Mrs. Bryant denounced Henry Scott, the discharged foreman of the school, for the accusations made in his affidavit.

Tells of "Silence Room."

Miss McConnell said that the "dungeon" which was abolished last March, was never dark, that it contained a window which was not boarded up. Mrs. Bryant said there is a "silence room" on the third floor of one of the buildings where "naughty" girls are confined.

All the members of the investigation committee were present with the exception of Mrs. Henry Solomon, who is a member of the board of directors of the school, and who was asked by President Bartzen to refrain from activity in the investigation because of her interest in the school.

Prof. W. E. Hotchkiss, chairman of the inquiry board, presided. With him were the Rev. C. J. Quill, the Rev. Augustus Schlecht, and Mrs. James Quinn.

HEARING ON HOSPITAL CRUELTY.

Hearing of charges against Mrs. Alice Landgren, an attendant at the detention hospital, was begun yesterday by the county civil service commission. Mrs. Agnes Wood, a detective, by direction of President Bartzen of the county board, had caused herself to be committed under an assumed name to the institution.

Mrs. Landgren is charged with failing to care properly for a diseased patient, Lizzie Sharp, and with having strapped her to a bench.

Former Mayor Edward F. Dunne represented Mrs. Landgren and attempted to prove Mrs. Wood's testimony false. The hearing was continued until next Monday.

ORDERS BIG CUT IN EXPRESS RATES

Illinois Commission Issues Ruling for Reductions from 10 to 25 Per Cent.

COMPANIES WILL COMPLY.

New Schedules to Be Given Fair Trial; Affect All Shipments Within the State.

A general reduction in express rates applying to all shipments within the state and ranging from 10 to 25 per cent was ordered yesterday by the Illinois railroad and warehouse commission to take effect on Oct. 1. The reductions, which have been sought by the Chicago commercial interests for several years, were promulgated by the commission in "Express Tariff No. 2," prescribing reasonable maximum rates for the state, in which every change is a reduction.

The tariff prescribes a new schedule of rates per 100 pounds, according to distance, and also a new system of "graduate scales," applying on shipments of less than 100 pounds weight, comprising the great bulk of the express business. The most important single reduction is in the rate for 100 pound shipments for distances up to 30 miles, which is placed at 40 cents. The express companies have been charging 50 cents. This covers the Chicago suburban district. The reductions in the graduate scales, however, cover practically all kinds of shipments.

Companies to Try Schedules.

Although there have been threats of a new legal contest by the express companies, several have now advised the commission that they are willing to give the new rates a trial and it is hoped the new cuts will "stick."

By Sept. 15 the companies are ordered to submit for approval a form of receipt for charges paid by Sept. 25 to establish through routes and joint rates and classifications, and by Oct. 1 to file with the commission a certified copy of all contracts or agreements with other express companies and with railroads. A time is to be fixed later for a further hearing on the subjects of a general classification of express matter, the joint through rates, receipts, and other related topics.

The schedule of merchandise 100 pound rates ranges from 40 cents for thirty miles or less up to $2 for 500 miles. Between thirty and sixty miles the rate is 50 cents and between ninety and 120 miles it is 60 cents. These rates are not comparable with the present charges because the rates are not now consistently based on distance.

Commission Asks Fair Trial.

In a statement accompanying the schedule the commissioners, O. F. Berry, B. A. Eckhart, and J. A. Willoughby, say in part:

"The commission realizes the magnitude of this business and realizes that it is impossible by the issuance of one schedule of rates to accomplish all that should be accomplished along express lines. But in this, as in all other matters of progression, the first step must be taken.

"We put this schedule into operation in the hope that it will be accepted by the companies and given a fair trial not only by the companies but by the public in general.

"There are a number of other matters of importance that will receive early attention and consideration by this commission. The question of classification; through rates; the operation of the several express companies with each other; the schedule of rates governing two or more express companies; the district or territory in which each company shall deliver goods, etc., are all matters for further consideration.

"The commission desires all of the information it can obtain upon this subject and the assistance of all persons who are interested in bringing about a proper adjustment of express matters, rates, classification and routes."

HAT buyers are beginning early this fall; and they're finding our big stock an attraction. Everything in the John B. Stetson and Crofut & Knapp lines is here; and many new things from England, France, Austria, Italy; $3 to $30.

WE'RE specializing just now on some extreme values at $3. Some of the new shapes are very smart; young men will take kindly to them. Soft hats, smooth and rough; some with a very fetching slant.

Stetson special $5.00 hat sold here only.

Maurice L Rothschild
Specialists in good clothes; and nothing else
Money cheerfully refunded
Southwest corner Jackson & State
Chicago Minneapolis St. Paul
The home of Hart Schaffner & Marx clothes *Stetson hats*
Manhattan shirts *Johnston & Murphy shoes*

Do YOUR Eyes Need Attention? Do You Have Eye-Strain Headaches?
The SCHULTE SCIENTIFIC SYSTEM
OF FITTING GLASSES
AT PRICES YOU CAN AFFORD TO PAY
SCHULTE EXAMINATION WITHOUT CHARGE OR OBLIGATION

Posed with SCHULTE'S HOLD FAST Mountings

The Schulte system means offices exclusively conducted and scientifically equipped for the proper prescribing of glasses. Also the careful examination of your eyes by a Specialist with an absolute guarantee of satisfactory results. Following prices include examination:

5-yr. gold filled nose glass mtgs., with lenses	$2
5-yr. skeleton spectacles, with lenses	$3
10-yr. gold filled spectacle frame with lenses	$3
10-yr. gold filled rimless mtgs., with lenses	$3.50
"Shur-On" mountings, with lenses	$3.50-$4.50
Solid gold "Shur-On" or "Hold Fast" mountings, with lenses	$5-$6
Solid gold rimless spectacles with lenses	$5-$6
Solid gold mountings with Toric lenses	$7-$8
Eyeglass Chains	50c-$1.00

Prescriptions filled.

E. V. SCHULTE
EYE SPECIALIST
2d Floor Stewart Bldg., Suite 212-218
State and Washington Opp. Marshall Field's
Hrs. 8 a. m. to 5 p. m.; Sundays, 9 a. m. to 2 p. m.

When you break your glasses phone our Match Lens Department, Randolph 5098, Automatic 42292.

We will send a messenger to call for and deliver glasses to you with lens replaced. Our grinding department insures accuracy, in quicker time, at the lowest price, with no charge for messenger service. If out of town mail mountings with parts of broken lenses. E. V. SCHULTE.

LEAGUE TO SAVE LORIMER'S SEAT?

Senator's Allies Throw Off Mask and Admit Real Purpose of Lincoln Society.

YATES OUT FOR GOVERNOR

Downstate "Roundup" Indicates He'll Run, but No General Slate Is in Sight Now.

Lorimer Republicans threw off the mask yesterday and announced that the purpose of the Lincoln Protective league is to have Senator Lorimer's seat at Washington and as a side issue to seize possession of the Republican organization in Cook county and Illinois.

This word was given directly to the downstate Lorimer adherents in the afternoon and to the Chicago Lorimerites in the evening at the Stratford hotel by Senator Lorimer and by Elbridge Hanecy.

The afternoon conference was attended by about 100 men, half of whom were from Chicago and most of the rest came from the far southern counties of the state. The conspicuous participants were the men who have been identified at all times with the Lorimer wing of the party.

Yates' Name Urged.

The net result of the downstate roundup was the adoption of a set of resolutions pointing strongly to the trotting out in the immediate future of Richard Yates as the Lorimer candidate for governor. The general agreement was reached that the league will indorse a candidate for governor and for members of the legislature in certain districts, but to make no general state slate. The league will not dabble in congressional affairs, according to the understanding which was reached. The main chance, judging from expressions which leaked from several of the conferees, is to defeat Gov. Deneen for renomination and get a legislature which will reelect Lorimer, if necessary.

Three Candidates Considered.

Three names were discussed in connection with the governorship: Col. Frank O. Lowden, Congressman John A. Sterling of Bloomington, and former Gov. Richard Yates. The Lowden talk came principally from the southern Illinois detachment. The Sterling boom subsided when the straight information came from Bloomington that the congressman would not finance such a campaign as is deemed necessary.

Decision was reached to proceed with immediate organization of the state. William Hale Thompson, president of the league, was authorized to appoint a state executive committee of one member from each county, which is to have the direction of the Lorimer campaign.

What Resolutions Say.

The resolutions which were adopted by the downstate meeting in the afternoon and adopted in substance by the Cook county meeting last night, follow:

"Whereas, This meeting is held for the purpose of discussing the aims and objects of the Lincoln Protective league of Illinois, which is a body of citizens organized under the laws of our state for the purpose of promulgating the political ideas and principles that guided Lincoln, Grant, Garfield, and McKinley in their public lives and works, and which have always been regarded as typifying genuine Republicanism; and,

"Whereas, We believe that the Lincoln Protective league of Illinois has a great work to perform, and that the time is ripe for those who are not afraid to assert themselves to band together and announce a platform that will appeal to voters who favor the perpetuation of Republican doctrines and who are opposed to unjust, oppressive, paternal and un-American policies of government;

League Platform Indorsed.

"Resolved, That we heartily indorse the league's platform and urge the extension of its organization into every precinct in Illinois; and, be it further

"Resolved, That we do not favor the bringing out of candidates by political organizations, as such policy is in conflict with the spirit of the direct primary law, but we do believe that the league should indorse such candidates as subscribe to true Republican principles and whose past public records will warrant the assurance that they will stand steadfastly by the principles they agree to support; and, be it further

"Resolved, That we request the representatives here present to coöperate with the executive committee of the Lincoln Protective league in perfecting a complete working organization in every congressional and senatorial district and in every county, town, and election precinct in Illinois."

TRIPLE INQUIRY AIMED AT GAMING

(Continued from first page.)

yet been settled. Final arrangements probably will be made today, they said.

"We will meet tomorrow and make final plans for our investigation," said Harmon N. Campbell, president of the commission, last night. "There are several methods we might follow, but we have not yet decided which plan is best."

Starts Civil Service Inquiry.

In the letter which Mayor Harrison sent to the civil service commission he said:

"Every commanding officer of the police department, with the exception of one, so far as my knowledge goes, has secured his appointment through the agency of the civil service commission. Your office is today undertaking a systematic examination into the efficiency of various classes of city employés. Is there any place where better work could be done than by attempting to ferret out the truth or falsity of these charges? Your commission can subpœna witnesses and take testimony under oath. If there is a lack of sufficient evidence to show the truth of these charges it is due to the police department of the city of Chicago that its good name by cleared of an unjust imputation of guilt. On the other hand, if the testimony collected shows that the charges are true it will be possible for your commission to rid the force of men whose presence on it is a disgrace to it."

Chief McWeeny had little to say regarding the commission's proopsed investigation.

"I don't know much about it," he mused. "It might be a good thing, but I don't know."

Then he became engaged in thought.

Chief Careful of Words.

"I might say it is a good thing, but then I don't know," he repeated. "I don't think I will express an opinion about it now. If I did I might say something I might regret later."

Then he smoked silently for a moment.

"My boy," he said finally, "you know I don't like the idea of holding every one responsible for the acts of one man. I remember how at roll call the captain would roast all the men lined up in front of him just because one man had done something he shouldn't have done. It used to make me mad enough to fight."

Then he remained quiet for another minute.

"Now, you know," he went on, "that the only way to check the vicious ordinance breaking, lawbreaking, police regulation and rule breaking citizen is by keeping everlastingly at it. Yes, that's the only way. That's the best way. It brings results."

"Have you any plans for stopping gambling since the mayor has ordered it stopped?" the chief was asked.

"No, I don't know that I have," he replied. "I haven't received a compaint of a single gambling house. No, sir, not a single citizen has made a complaint about gambling."

Wayman Is Investigating.

State's Attorney Wayman said last night that gambling was being investigated by his office, and evidence would be presented to the grand jury, which convenes on Monday, if sufficient evidence is found.

"Tim" Murphy, former partner of Mont Tennes and Harry Broiaski, has been subpœnaed, and will be questioned regarding the Chicago gambling situation.

"We have been looking into the matter for some time," said Mr. Wayman. "If we find we have enough evidence the grand jury will be asked to make a thorough investigation. It is probable that the grand jury will take up the question of gambling, as well as charges of graft in the police department in connection with it."

CHICAGO HEARSTITES STIRRED BY THE BOOM OF ENGLISH.

Candidacy of Downstate Man on "Dry" Platform Arouses Local Leaders—Trouble Looked For.

Downstate Democrats who arrived last night for the first roundup of the Hearst type of progressive Democracy found the Chicago end of the combination up in arms over the gubernatorial candidacy of Representative George W. English on a "dry" platform.

The difficulty appears to be that the Harrison people in Chicago who form the bulky end of the new progressive Democrats refuse to have anything to do with a dry candidate under any pretext and the prediction was heard in several quarters that there will be plenty of trouble develop when the conference gets into action at the Hotel La Salle at noon.

There was renewed talk among the political gossips yesterday that former Mayor Edward F. Dunne is an active candidate for the Democratic nomination for governor.

WIPES OUT FINE FOR LORIMER AID

F. S. Righeimer "Persuades" Oak Park Justice; Judge Petit "Appears."

MAGISTRATE IMPRESSED.

Police Official Asks That Penalty Be Rescinded; So They All Save $15.

A circuit judge, a village attorney, a police lieutenant, and a justice of the peace are concerned in the remission of a $15 fine which had been indiscreetly imposed upon John C. Righeimer, saloonkeeper and Lorimer lieutenant.

The judge is Adelor J. Petit, heretofore connected with certain proceedings in regard to Mr. Lorimer. The attorney is Frank S. Righeimer, village attorney of Forest Park. The justice is Arthur J. Kendall, elected from Mr. Lorimer's district. The police lieutenant is P. H. Ripke of Oak Park. About the only special pleader who did not appear in court for Righetmer was Frank Krueger, the motorcycle policeman who arrested the politician for speeding.

Righeimer Arrested as Speeder.

Policeman Krueger testified that he had arrested Righeimer for running thirty-five miles an hour in his automobile. On the strength of this testimony when the trial came up, Justice Kendall first fined the prisoner $15. At the time, Judge Petit, who had driven out to the court with Righeimer, was sitting in the back of the courtroom. Justice Kendall admits that this impressed him, but declares that the real reason he remitted the fine was because Lieut. Ripke requested it. Lieut. Ripke declares that he did nothing of the kind, and that it is not his custom to intercede for prisoners arrested by his men.

"I was in court only as a spectator," Judge Petit said yesterday. "John Righeimer met me just as I had put my own machine in the garage. He asked me to hop in and take a little ride. After I was in he informed me that he was on his way to Oak Park to answer a charge of speeding. When we reached the court he asked me to step inside. I took a rear seat in the court and waited until the proceedings were over. That is all there was to it."

Doesn't Want Judge Embarrassed.

"O say, it's a shame to get the judge in on this," protested Righeimer yesterday. "He'd do anything in the world for me, but he didn't help me in this case. I don't believe he even went inside the court room. Instead, he sat out in the automobile while the case was being argued."

Attorney Righeimer, who is the saloonkeeper's nephew, asserted yesterday that Judge Petit had not been near the court.

"Judge Petit was in the court, but he did not do any pleading," said Justice Kendall. "I remitted the fine on the request of Lieut. Ripke."

"I don't remember making any request," said the lieutenant. "I don't remember the case."

BAILEY RETIRED UNDER FIRE; RESULT OF LIQUOR FIGHT.

Many Men Plan to Make Race for the United States Senate Seat Which He Will Leave.

Austin, Tex., Sept. 6.—[Special.]—The authoritative announcement made by United States Senator Bailey at his home in Gainsville that he would not be a candidate for reelection opens up a wide field of speculation in the Texas political world and recalls past and present political history.

Incidental thereto it is admitted in political circles that Senator Bailey retires from the race under pressure in consequence of his inactivity during the recent prohibition campaign in Texas.

It is known that Gov. Colquitt has aspirations to succeed Bailey in the United States senate; likewise Col. Jake Wollers, who was the leader of the antis in the recent statewide election.

Ex-Gov. Campbell on the Prohibition side is recognized as the most formidable candidate, although there are numerous aspirants among whom may be included Attorney Tom Ball of Houston, who while a Prohibitionist, is a warm friend of Bailey.

Will Practice Law in New York.

Gainesville, Tex., Sept. 6.—Many times today Senator Bailey refused to amplify his brief and positive statement given out last night announcing his forthcoming retirement. He would only say that the statement was "emphatic and irrevocable."

Despondent Girl Attempts Suicide.

Despondent because her sweetheart refused to marry her, Sarah Mikelson, aged 16, who resides at 902 Diversey avenue, attempted to commit suicide yesterday by jumping into Lake Michigan from the foot of Webster avenue. Charles James, foreman of the sprinklers in Lincoln park, rescued her.

SMYTH, AGAIN: I'LL NOT SIGN PAY ROLL

Chief of Sanitary District Returns from Vacation with "Blood Still in His Eye."

SHUNS THE BOARD ROOMS.

Attitude Is Radically Different from His Loose Methods of the Past.

BY OSCAR E. HEWITT.

President Smyth returned yesterday from his vacation and privately told friends that he will not sign the bulk salary vouchers for July and August. Mr. Smyth did not appear at the board rooms.

A special meeting of the board will be held today, but the president's vetoes must be submitted at a regular meeting. So it will probably be another week before the board is officially told that the president disapproves of the bulk salary warrant.

When Mr. Smyth was president between December, 1901, and December, 1903, he approved bulk salary warrants and others which were not itemized. He approved warrants and permitted payment of employés before they had completed the month in which they had earned the salaries.

Approves Warrants on Dec. 18.

In the December he was inaugurated he approved bulk salary warrants for various departments on the eighteenth day of the month.

The salaries for March, 1902, were paid March 26, the June salaries on the 25th and the September salaries on the 24th. During other months salaries were paid from one to three days before the end of the month.

In the old days the salaries were sometimes handed out without requiring the worker to sign the pay roll. To illustrate: Pay roll voucher No. 18,454, dated April 5, 1903, amounted to $1,724.76. The roll shows signatures for only $818.55. No signatures are shown for the remainder $906.21.

It is asserted that this last amount was paid by the clerk out of an emergency fund to discharged employés, from whom he received individual receipts. These individual receipts are missing.

There are no records of file to show that the men who earned the money really received it. But it is reasonably certain they did receive it or they would have made a protest and caused a supplemental pay roll to have been approved.

Another example is the June, 1904, salary of $250 for Frank X. Cloidt, then trustee. The pay roll does not show his signature as having received the salary, although it is almost certain he got the money.

An investigation of the president's messages and communications to the board in 1902 and 1903 failed to disclose that President Smyth objected to the system then in vogue, although apparently defective.

Voucher Shows Loose System.

The system of doing business then was loose as compared with present methods. Itemized bills were not always required. Here is a voucher paid July 21, 1903, to the Max Koppel company:

Furnishings, 15 persons	$84.85
R. R. fare of waiter to and from Worth	.68
Room for waiter, $1; cartage, $.50	1.50
Total, as per attached bill	$87.03

There is not the slightest indication what benefit the district obtained for the payment of this voucher. The district had no property at that time within ten miles of Worth, so it is improbable that the fifteen persons were inspecting district property. Years ago there was a Worth racetrack, but the sanitary district would not surely pay to send fifteen persons out to it.

It is interesting that the attached bill is dated Aug. 1, while the voucher bears date of July 21.

Suits by Twenty-four for Salaries.

Twenty-four of the thirty-eight employés whom President Smyth sought to discharge filed suit yesterday afternoon in the Municipal court for their salaries. It is said that the remainder of the thirty-eight have been reinstated. The suit was filed by the law firm of Olson & Boord.

Judges McDonald and Brentano decided in effect that President Smyth had no power to discharge employés, so it is taken for granted around the district offices that these employés will recover their compensation for July and August and compel the district to pay the court costs and attorney fees.

ASK MAYOR TO CLOSE RESORTS.

West Side Business Men Want Disorderly Places Wiped Out—Get Promise of an Investigation.

Mayor Harrison was asked yesterday to close resorts on North Green, North Peoria, and North Sangamon streets between West Randolph and West Lake streets. Attorney Percival Steele and west side business men made the request. The mayor said he would investigate conditions on those streets.

CARSON PIRIE SCOTT & Co.

NEW DESIGNS IN

Electric Lamps

ATTRACTIVELY PRICED FOR SEPTEMBER SELLING

BEDROOM OR DESK LAMP

$5.00

This beautiful lamp stands 16 inches high and is made of heavy frosted glass with shade cut in artistic border design—fitted with 6 feet of white cord—complete at $5

ELECTRIC LAMP FOR LIVING ROOM

$15.00

A new shower effect lamp, finished in verde green—24 inches high and fitted with pull chain sockets and three quezal iridescent bell shaped shades. Special, complete at $15.00.

FIFTH FLOOR, NORTH ROOM.

The average business man doesn't appreciate the advertising force of good letter-heads. It's hard to get him interested. He regards a letter-head as a *detail*. He thinks it unworthy his *personal attention*. So he turns it over to a subordinate. The result is that the business world is full of common, unattractive, ineffective, non-productive letter-heads. And letter-heads, properly done, are *a tremendous advertising power*.

Some business men use a good bond for "important" letters and pick out the cheapest paper they can find for their form and follow-up letters. *Then they wonder why there is such a small percentage of replies.* They want the form letters to bring business, but they *put a mortgage on them* before they send them out. They send fancy letter-heads to their personal friends and cheap stuff to the people they want as customers. Fine business logic, isn't it?

If you, Mr. President, will use OLD COUNCIL TREE BOND uniformly throughout your business stationery you will develop an advertising lever that is now lying dormant—*going to waste.* It is a beautiful, crisp, strong, dignified, impressive bond, yet by no means an expensive one. You'll be surprised when your printer quotes you prices. Any printer on earth can get it—any jobber on earth can get it. If they say they can't, remember that the Mills are at Neenah ready to furnish whatever you want on short notice.

Every business man who uses letter-heads ought to get in touch with us and learn how to buy his paper. The education means not only *economy in buying* but shows how a letter-head which most men regard as an incident may be turned into *an advertising campaign.* There are many shades of OLD COUNCIL TREE BOND, and we have just created a new gray that is distinctive and handsome. Send for our new big Sample book which shows the grades and shades. There are special pages for you to tear out and try on your machine. Write

OLD COUNCIL TREE

NEENAH PAPER COMPANY
Neenah, Wis. U. S. A.

Responsible Banking

REGARDLESS of any special kind of service the banker may render, responsibility is a necessity. This bank has a capital and surplus of $3,000,000. Its business has been under one conservative and responsible management for the past twenty-nine years. The deposits of its customers are safeguarded by being loaned only on approved and readily marketable collateral or invested in carefully selected bonds. Its stockholders are responsible business men, among whom are more than fifty prominent and influential bankers and capitalists. Your business is invited on the basis of this record for responsibility.

For the first ten days of September all savings deposits made with this bank will bear interest from September 1.

Harris Trust & Savings Bank

ORGANIZED AS N. W. HARRIS & CO. 1882
INCORPORATED 1907

MARQUETTE BUILDING, CHICAGO

CANADIAN PACIFIC RAILWAY

$33

September 15th to October 15th

CHICAGO TO SEATTLE, VANCOUVER, PORTLAND, VICTORIA, TACOMA, SPOKANE,

And All Principal Points in Alberta, British Columbia, Washington and Oregon.

Through trains from St. Paul, 11:00 a. m. and 10:30 p. m. daily. Trains leave Chicago 2:45 a. m. and 6:30 p. m. daily. Tourist sleepers on all trains.

This route affords passengers the magnificent scenery of the Rocky and Selkirk Mountains.

Write or Phone

CANADIAN PACIFIC RAILWAY COMPANY
224 SOUTH CLARK STREET
Phone Harrison 2168

GEO. A. WALTON, General Agent. T. J. WALL, City Passenger Agent.

COE'S Shell Eyeglasses

For Street and Office
Large Round Lenses
Distinctive and Different

ALMER COE & CO.
Opticians
134 North State Street
Opposite Field's
82 East Jackson Boulevard
Near Michigan Ave.
TWO STORES

WHERE TO EAT

MANDARIN INN CAFE
414-16 WABASH AVENUE
FINEST CHINESE AND AMERICAN COOKING
CHIN. F. FOIN, Pres. and Gen. Mgr.

SUBSCRIBE FOR THE TRIBUNE.

BURGESS SWIMS BRITISH CHANNEL

Yorkshireman Crosses to France in a Little Less than 24 Hours.

DUPLICATES WEBB'S FEAT

Had Made Many Trials, Several Times Getting Within Mile of His Goal.

LONDON, Sept. 6.—William Burgess, a Yorkshireman, successfully swam the English channel from Dover to Cape Gris-Nez landing at Cape Gris-Nez at 10:30 o'clock this morning, almost exactly twenty-four hours after leaving Dover. He received telegraphed congratulations from King George.

Burgess has been trying for years to emulate the feat of Capt. Webb in 1875, and several times had been within a mile of the goal, only to be swept away by the receding tide.

Struggles with Strong Tide.

On this occasion, which Burgess declared would be his last attempt, he started from South Foreland at 10:50 o'clock yesterday morning. A strong tide was flowing and the swimmer had a hard task to get past Goodwin Sands. Four hours after his departure he was only six miles on his way.

This was the last heard of him until the news of his success in reaching the French shore reached here, and considerable anxiety was felt as to his fate. A heavy fog enveloped the channel last night and the crossing steamers failed to sight the swimmer.

When he landed at Deal this evening Burgess received a rousing welcome, and with difficulty made his way through the cheering throng to a hotel.

"In the time the swim occupied I should have been able to cross the channel twice but for the adverse currents," he said. "Against those I had a terrific fight, and again came within an ace of failing. When approaching Cape Gris-Nez the strong outward set of the current forced me to alter my course three times. I was held up for some time, but when I had rounded the corner I found slack water, and then knew that I was assured of success.

Swimmer Stung by Jellyfish.

"It was just in the slack of the tide that I got in. If I had not managed it then I might have missed it and drifted to Calais. It took three full tides and two part tides to take me over. I was severely stung several times by jellyfish, and while in midchannel, after a sick spell, I felt nearbroken. Several times I was on the point of giving up. I had hallucinations and saw horrible things—too horrible to relate. I also had trouble with my goggles.

"For awhile I was almost delirious, but my pilots, accompanying me in the motor boat, began to sing, and this gave me fresh courage to persevere. I used the overarm stroke all of the way except when my heart gave me trouble. Then I used the back stroke. I kept up a steady twenty-four strokes to the minute for fifteen hours. It took seven and one-half hours to make the last five miles."

Final Battle with Currents.

It was 7 o'clock in the morning when the swimmer sighted Gris-Nez semaphore. He was then two miles to the west-southwest. In these two miles it was a battle with the currents, but when Burgess got within the shelter of the cape he swam easily ashore. He stumbled for two or three steps, then walked steadily, without assistance. He looked remarkably fresh considering his long immersion.

Burgess' success followed nine plucky but unsuccessful attempts to negotiate the narrow span of water between the French and English coasts.

Numerous attempts have been made to swim the channel since 1875, when Capt. Matthew Webb swam from Dover to Calais in 21 hours and 45 minutes. Until today no one has been able to duplicate this feat.

Noted Ex-Jurist Dead in Galesburg.

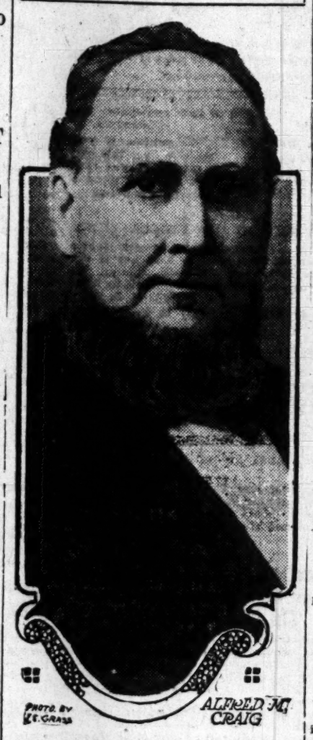

PHOTO BY E. E. GRASS — ALFRED M. CRAIG

Galesburg, Ill., Sept. 6.—[Special.]—Former Justice Alfred M. Craig died here tonight. Pneumonia was the cause. He was for twenty-seven years a member of the Illinois Supreme court, retiring in 1900. He was born in Edgar county in 1831 and worked his way through Knox college, being graduated with distinction in 1853. He opened a law office in Knoxville.

In 1856 he was appointed state's attorney by Gov. Mattison for the circuit composed of Mercer, Henderson, Warren, Knox, and Fulton counties. In November, 1861, he was elected county attorney and served four years.

In 1869 he was a member of the constitutional convention. In 1873 he was elected to the Supreme bench. Among the last opinions he wrote was that of the Illinois Central railway against the city of Chicago, in which he was upheld by the United States Supreme court.

Mr. Craig had interests in several banks and in farming properties. He leaves a widow, and two sons, Dr. Harvey Craig and Capt. C. C. Craig of this city.

POPE RATIFIES SELECTION OF AN AUXILIARY BISHOP.

Pius Appoints Koudelka to Office at Milwaukee—Brother Greeted by His Holiness.

ROME, Sept. 6.—Pope Pius today ratified the decision of the consistorial congregation, presented by Cardinal de Lai, appointing the Rt. Rev. Joseph M. Koudelka of Cleveland as auxiliary bishop of Milwaukee. The appointment of the Rt. Rev. Mgr. J. M. Laval, vicar general of the archdiocese of New Orleans, to be auxiliary bishop of New Orleans also was ratified.

Angelo, although two years older, on being ushered into the apartments of the pontiff, was about to kneel and kiss his hand when the pope prevented him and embraced him tenderly.

BRITISH CELL FOR AMERICAN WOMAN

Mary Ferguson, Formerly of Chicago, Gets Five Year Term for Shoplifting.

KNOWN HERE AS GLEASON

Notoriety Achieved in 1905 by Theft of $10,000 Necklace from Christie's.

[BY CABLE TO THE CHICAGO TRIBUNE.]

LONDON, Sept. 6.—Mary Ferguson, known to the American police as Mrs. Annie Grant, alias Annie Gleason, who says she was born in Detroit in 1878, and a companion, who says he is Prince Alexander Ivanovitch of Russia, but is also known as Makaleff, were sentenced to five years' imprisonment today on charges of habitual shoplifting. The man possessed $230 and jewelry worth $1,500.

The woman was arrested in 1905 on a charge of stealing from Christie's auction rooms a necklace worth $10,000. She pleaded guilty and was sentenced to three years' imprisonment. The two prisoners will be deported at the expiration of their terms of imprisonment.

SAID TO BE A CHICAGOAN.

"Mrs. Annie Grant" is known to the police in this country and Europe as the "princess of thieves" and an associate of international crooks. Inspector Drew of Scotland Yard, who secured her conviction for the necklace robbery at Christie's in 1905, said at that time her real name is Annie Gleason and that she hails from Chicago. Originally an actress, she married a man who in 1905 was serving a term of eight years in America for larceny. Her two children, he said, were in the United States with relatives.

In May, 1904, she fell into the hands of the American police for shoplifting, but was released on $1,500 bail. Before her trial she was arrested again and was released on $500 additional bail. She jumped her bail, sailed for England, and joined a gang of continental and American thieves.

She lived for a while in a flat in Shaftesbury avenue with a well known thief who was described by the American police as "the prince of crooks." This man left her some days before the robbery at Christie's.

Details of Necklace Theft.

A few days before the sale of a valuable collection of jewels at Christie's the woman, who presented the appearance of a person of affluence, asked to be allowed to examine a beautiful pearl necklace. On the following day she again requested to be allowed to see it. Having by this time taken a mental picture of the jewel, she went to a store in Burlington arcade and bought a replica in imitation pearls, but between the two there was a slight difference, and this is what led to her arrest. The imitation necklace had attached to it a white tab, the real necklace a buff one.

With the imitation necklace in her possession "Mrs. Grant" again went to Christie's, cleverly substituted the imitation for the real article, and left the rooms. The white tab was noticed, and a boy who pursued her was just in time to call a policeman and catch her as she was stepping into a cab.

CHOLERA RAGING IN SPAIN.

Province of Tarragona Reported Stricken with Epidemic of Dread Disease.

[BY CABLE TO THE CHICAGO TRIBUNE.]

PARIS, Sept. 6.—Reports from Spain are that cholera is raging in the province of Tarragona. It is said 70 per cent of the cases have proved fatal. There has been a recrudescence of the scourge at Mediterranean and Adriatic ports.

Red Raven kills constipation. A medical water that will help you. Get relief! Act today! Everywhere 15c. "Ask the Man."—Adv.

FRANCO-GERMAN SCARE ENDS

German Foreign Secretary Gives Assurance of No War.

NOW NEAR TO AGREEMENT.

France Gets Favorable Reports from Negotiations at Berlin.

[BY CABLE TO THE CHICAGO TRIBUNE.]

BERLIN, Sept. 6.—Herr von Kiderlen-Waechter, the foreign secretary, assured his friends today that all danger of war between Germany and France over Morocco has passed. He said he hoped to be able to announce the terms of the settlement in the reichstag on Oct. 10.

Germany, according to Herr Von Kiderlen-Waechter, never had the slightest intention of going to war about what he calls a "parcel of African sand hills."

It is further understood the future political status of France in Morocco has been settled. The chief task now before the negotiators is to find the necessary economic formulas to secure genuinely fair treatment for German and other nationalities in Morocco.

German Reply Delivered.

M. Cambon, the French ambassador, and Herr von Kiderlen-Waechter conferred this evening for forty-five minutes, during which the German reply to the French proposals was delivered.

According to the Cologne Gazette's semi-official dispatch the German counter-proposal demands a full guarantee on important economic interests in Morocco, concerning which technical advice must be taken before the conclusion of the agreement. This will require care and time.

Much preparatory work, however, has already been accomplished in the details of the guarantee and territorial compensation, so that, with good will on both sides, an early result may be hoped for.

The run on the savings banks at Stettin, caused by the circulation of rumors that war between France and Germany was impending, continued today. All attempts of the banking officials to reassure the depositors proved fruitless.

French Believe Settlement Near.

[BY CABLE TO THE CHICAGO TRIBUNE.]

PARIS, Sept. 6.—The Temps says the negotiations at Berlin between foreign Minister Von Kiderlen-Waechter and M. Jules Cambon, the French ambassador, are progressing satisfactorily and the outlook is optimistic. The points in regard to French supremacy in Morocco and Congo compensations for Germany have been agreed upon. The point in regard to Germany's commercial equality in Morocco is the only one unsettled.

SLEEPING CHILD OF LABORER CARRIED AWAY BY KIDNAPER.

Family Too Poor to Pay Ransom and Police Can Discover No Motive for the Crime.

Madison, Wis., Sept. 6.—[Special.]—Anna Lemberger, 7 years old, daughter of Martin Lemberger, a laborer living at 2 South Frances street, was kidnaped while asleep last night. Wide search has so far revealed no trace of her or the person who took her.

Her parents fear she was taken by some degenerate or insane person, and probably murdered and the body sunk in one of the lakes surrounding the city. The police have no theory.

CHICAGOANS WIN IN LAND DRAWING

Nineteen Among Those Whose Names Appear on First Day at Minot, N. D.

TWO WOMEN ARE LUCKY.

First Prize in Fort Barthold Allotment Worth $20,000 to the Holder.

Minot, N. D., Sept. 6.—[Special.]—Nineteen Chicagoans today were among the persons whose names were drawn out in the first day's allotment of lands in the Fort Barthold Indian reservation opening. One of the fortunate ones was a woman. The drawing will continue three days.

The list of the Chicago names drawn today follows:

58—D. E. RICE...1440 Masonic temple
129—J. R. CARLSON..6800 Aberdeen-st.
214—FRED SAMUELS..1321 W. 60th-st.
520—J. A. STONE.....4302 N. 41st-av.
573—MRS. EOLA HOPKINS.....
.....3953 Warren-av.
625—C. J. LECDON.2749 Washington-bd.
655—N. L. LITTLE.....4002 Carroll-av.
831—PHILIP BAUSE.....23 Market-st.
1073—HARRY C. PALMER.2030 Lane-pl.
1234—ALVIS ANDRELKA.1703 Center-av.
1278—WM. MICHEL.....3809 Fulton-st.
1303—GEO. GASPARDT...4106 Robey-st.
1506—J. A. ANDERSON...3458 Elston-av.
1523—A. KOLLOCH.....1918 N. 48th-av.
1534—J. B. JENSON..1124 N. Humboldt-bd.
1551—MARION MILLER.....
.....714 S. Harvey-av.
1560—A. L. DAVIS.....3747 42d-av.
1582—R. H. OLSON.....4322 N. 47d-av.
1685—J. R. McCORMICK.....
.....748 Lincoln-pkwy.

Winner of First Prize.

B. E. Glick of Foxholm, N. D., drew number one. Mr. Glick, who formerly lived in Carbondale, Ill., gets first choice of the 2,000 quarter sections in the reservation. The prize is valued at from $15,000 to $20,000. Mr. Glick owns 120 acres of land near Foxholm.

No. 2 was drawn by John Wolden of Dilworth, Minn., and No. 3 by Edwin A. Duvall of Minot, N. D. Of the first seventy-three names drawn fifty-four were those of North Dakota residents and ten from Minnesota.

The names of the winners were announced by Judge James W. Witten to the thousands of landseekers who, assembled from every corner of the United States, braved a heavy rain to attend the drawing.

Boys Draw Out Lots.

The drawing of lots was done by two boys. The blank envelopes containing the names of all those registered were placed in a large inclosure mounted upon a high platform. Then two men with shovels "shuffled" them for many minutes, while thousands watched. Robert Hanna, son of Congressman Hanna, walked blindfolded to the center of the platform and picked up an envelope. This was No. 1.

ASKS MORE TRADE FOR CHINA

Minister Calhoun Says U. S. Merchants Neglect Orient.

FLEETS FLY OTHER FLAGS.

"Stars and Stripes" Seldom Seen; Urges Fostering of Foreign Business.

William J. Calhoun, United States minister to China, urged the establishing of trade relations with China by American merchants in a luncheon address yesterday before the ways and means committee of the Chicago Association of Commerce at the La Salle hotel.

Mr. Calhoun called attention to the absence of the American flag among the fleets of commerce that touch the orient and issued a warning of what may be expected in consequence in the future.

Ships Fly Other Flags.

"The flags on the great fleets of the ocean," said he, "do not mean merely the added territory of the nation they represent, but the establishment of new trade connections in foreign lands. In this our country is lacking, especially in China. On all the great ships opening up business in Chinese ports the American flag is never seen. It behooves the United States to build up its commercial interests in China.

American Firms Lack Enterprise?

"China is a great, resourceful country, and needs development. So far only three great American firms have established themselves there, notwithstanding the immense field of opportunity. Of course, we are kept busy supplying the American demand and we are protected by a tariff wall, but there may come the time when its loss will make necessary a foreign trade that should be built up now. Millions have been spent for the Panama canal. Why should we have promise of nothing but foreign ships sailing through it?"

KATHERINE CECIL THURSTON SUCCUMBS TO HEART FAILURE.

Popular Novelist, Found Dead in Bed, Had Applied to Pope to Annul Her Marriage.

[BY CABLE TO THE CHICAGO TRIBUNE.]

CORK, Sept. 6.—Katherine Cecil Thurston, the novelist, whose "John Chilcote, M. P.," was published in America under the title of "The Masquerader," was found dead in bed today at her hotel here.

The evidence at the inquest showed she apparently was well when she retired last night. She succumbed to an attack of heart failure during the night. The verdict was that she died from natural causes.

Mrs. Thurston's husband, whom she divorced, was Ernest Temple Thurston, the writer and playwright, who dramatized her novel, "John Chilcote, M. P." He married again a short time ago.

Mrs. Thurston's engagement to Arthur Buckley Gavin, a Scotch physician, was announced some time ago, but the wedding was postponed pending Mrs. Thurston's efforts to have her marriage annulled by the pope.

The ecclesiastical authorities at Rome frowned on her request and asked why she had not sought relief from the church first instead of airing her troubles in the divorce court. The petition had not been acted upon so far as is known up to the time of her death.

::PANAMA CANAL A NATIONAL TRIUMPH.::

THE INDEX TO THE

MESSAGES AND PAPERS OF THE PRESIDENTS

SERVES A DOUBLE PURPOSE

First

Assuming that the reader desires to investigate a specific subject—the Index provides him with a succinct digest on that subject and underneath cites the number of pages where Presidential references thereto may be found. Thus, after reviewing the fundamental facts involved as presented by the digest, the reader is aided in forming his own opinion on the question by the arguments advanced by the Executives.

Second

Assuming that the user is reading a Presidential Message—the Index provides him with data on every question mentioned, and, by the page citations, enables him to compare the views of various Chief Magistrates on the same subject.

To Illustrate

Let us take the Panama Canal for an example. The article on that subject will in ten minutes' reading narrate the whole history of the project from its conception in the minds of the earliest Spanish navigators and the surveying expedition of 1527, to the latest details of the actual digging by the United States Army Engineers. Then the reader, if he so desires, may amplify the knowledge thus gained by reference to those passages in the Presidential Messages in which the scheme is advanced or opposed. That would constitute reading by subjects.

Now suppose the reader came across President Polk's views on the Isthmian Canal and wished to get the facts regarding it. He would simply refer to the Index, and by the use of the encyclopedic article and other Presidential utterances get as clear and comprehensive an idea of the subject as could be desired. That would constitute reading by messages.

So each subject that has been touched upon by any of the Presidents is dealt with by a brief article in the encyclopedic index volume with references to what the Presidents have said upon the subject. Thus it is the most handy, the most authentic, and the most interesting history of the United States in existence.

HON. JAMES D. RICHARDSON:

My dear Sir:—You must permit me to express to you my appreciation of the value of the "Messages and Papers of the Presidents," which you have compiled and edited. Your work has placed within reach of students, legislators, and the public generally, documents which have an exceedingly important historical value. I congratulate you upon the success of your work, and the country will willingly give you the credit that is due you.

Yours very truly, GEORGE C. PERKINS,
United States Senator from California.

Distributed by Bureau of National Literature of New York and Washington, D. C.

Address Bureau of National Literature, care AK 120, Tribune.

Enclosed find ten cents to cover cost and expense, for which please send me the booklet, "PATRIOTISM," containing Edward Everett Hale's "Man Without a Country," and other patriotic utterances, together with sample pages, price and information on "Messages and Papers of the Presidents."

Name.....Address.....

DeMuth & Co.
Established 1886
27 North State Street
Columbus Memorial Bldg.
State and Washington Sts.

You will find our store the best place in town to buy

School Shoes
FOR
Boys and Girls
Large and Small

Our Natura last is comfortable in shape and durable to wear.

All kinds of leather for all kinds of weather

All our shoes are fitted by intelligent and experienced salesmen.

Send for style book—sent free on application.

Accounts opened with responsible persons.

Branch Store for Men's and Women's Shoes
74 E. Jackson Boulevard
Railway Exchange Bldg., Near Michigan Avenue.

"Willie," called his mother, "have you got your shoes on yet?"
"Yes," replied Willie, "all but one."

The advertiser who is using every good medium but one, is only half through, if that one is Farm and Fireside.

The great buying public, reached by Farm and Fireside, could easily be half of his business. The farmer is the paying, prosperous customer, right now; and the most prosperous and best-paying ones are among the half a million who read regularly and act upon the editorials and the advertising in

FARM AND FIRESIDE
THE NATIONAL FARM PAPER
New York Springfield, Ohio Chicago

Vacation Days
will soon be but memories.

Why not begin *now* to Make preparation so that your *next* vacation may bring greater pleasure and not be followed by a period of enforced economy?

Start a Savings Account for this purpose. The habit, once formed, often leads to the accomplishment of greater things.

The Merchants Loan and Trust Company will allow interest from September 1st on all Savings Deposits made today.

THE MERCHANTS LOAN AND TRUST COMPANY
OLDEST BANK IN CHICAGO

CAPITAL, SURPLUS and UNDIVIDED PROFITS
$9,000,000

112 W. Adams Street

To insure the most telling effect on the Buying Public place your ad in
THE TRIBUNE

Three *Good* Reasons
WHY
you should take the

Chicago & Alton

"The Only Way"

To St. Louis

1st—Safety **Double Track all the way to St. Louis.** True and tried safety devices in automatic block signals. Wide-awake and efficient train and road employes.

2nd—Speed The shortest route to St. Louis insures passengers reaching destination **on time.** Our past record speaks for itself.

3rd—Service Alton trains are up-to-date in every respect, affording luxurious comfort to travelers. The Alton Limited is known far and wide as the "Handsomest Day Train in the World." Then there is the "Midnight Special," an electric lighted palace on wheels. Two other first-class limited trains to St. Louis fully equipped for comfort and convenience. Dining and club car service unexcelled. One-hundred-pound steel rails and perfect rock ballasted roadbed are other important factors which make for **dustless, easy-riding** trains.

Four Superb Trains Daily
PRAIRIE STATE EXPRESS
Lv. Chicago 9 a. m.
ALTON LIMITED
Lv. Chicago 11.25 a. m.
PALACE EXPRESS
Lv. Chicago 9 p. m.
MIDNIGHT SPECIAL
Lv. Chicago 11.43 p. m.

You make no mistake when purchasing tickets via

"The Only Way"

ALTON TICKET OFFICES
Rector Building, Clark and Monroe Streets, Phone Harrison 4470
Union Passenger Station, Phone Main 5300
H. K. McEVOY, General Agent Passenger Department, Chicago

(307)

Society, Meetings & Entertainments.

Winifred Johnson to Wed London Fiance.

THE marriage of Miss Winifred Johnson, second daughter of J. M. Johnson, vice president of the Missouri Pacific railroad, to Tracy Field of London is to take place on Saturday at Mr. Johnson's country residence, Waldemere, at Lake Geneva, Wis. Miss Mary Pratt of Elkhart, Ind., is to be the maid of honor and W. Edwin Nichols, brother-in-law of the bride, of Hubbard Woods, will be the best man. The bride and groom will leave after the ceremony for a fortnight's visit to Colorado.

The Jewish circles of the city were interested in the marriage of Miss Idaline Rubin, daughter of Mr. and Mrs. S. Rubin of 4130 Grand boulevard to Leonard F. Hammel, which took place at 6 o'clock last night at the Blackstone hotel. The ceremony was performed by Rabbi Joseph Stolz.

The crystal ballroom, where the service was celebrated, was hung with a canopy of white orchids, white roses, and smilax, the whole scheme of decoration carried out in green and white, having been particularly effective. Miss Hannah Rubin, the sister of the bride, was the maid of honor, and Miss Jennie Franks and Miss Lillian Griesheimer were the bridemaids. The best man was Isidor Heidenreich and the ushers were Louis Rosenberger and Albert Newald of Milwaukee. A. J. Franks was the master of ceremonies and the bridal party was completed by little Babette Marshall of Appleton, Wis., and Helen Aime Eppenstein of Elgin as flower girls.

The bride's gown was of white satin heavy in its design of hand embroidered orchids. The gown was trimmed in point lace and the veil of point lace was worn beneath a cap of the lace. She carried a white satin Bible with a bookmark of lilies of the valley. The maid of honor was attired in white embroidered marquisette over pale green satin. She wore a cap of lace and carried an arm bouquet of white roses. The bridemaids wore pale green marquisette over white satin, with green Juliet caps and carried white orchids and smilax.

Mr. and Mrs. Hammel will tour the Canadian Rockies and the west on their wedding journey and will be at home after Nov. 15 at 5400 Michigan avenue.

Mr. and Mrs. E. T. Davis, 645 University place, Evanston, announce the engagement of their daughter Sissilla to James Newton Lott of San Antonio, Tex. The wedding will take place in November.

Mrs. Ida I. Day, 861 Oakwood boulevard, announces the engagement of her daughter Alice Maud to Paul Barnard of Richmond, Ind. The wedding will take place the middle of October.

Mr. and Mrs. James A. McMahon, 1427 Jackson boulevard, announce the engagement of their daughter Vera to Donald Abbott Ivins of South Bend. The wedding will take place in October.

Mrs. John C. Slade of Evanston is to be the matron of honor at the marriage of Miss Harriet Illsley, daughter of Mr. and Mrs. William A. Illsley of Evanston, and John Boyce Smith of New York, which is to take place on Sept. 14 at 8:30 o'clock in the First Presbyterian church at Evanston. Miss Constance Illsley is to be the maid of honor and Miss Blanche Banks, Miss Marjorie Kimball, Miss Elizabeth Illsley, another sister, and Miss Florence Brown will be the bridemaids. Dr. Rudolph Tombo of New York will be the best man and Frank Bernard, Harry Shoemaker, Ralph Brainerd, Harold Tomlin, Edward and Frank Illsley, and John Slade will be ushers. The Rev. J. G. K. McClure will perform the ceremony.

The marriage of Miss Marion Eugenie Rogers, daughter of Mr. and Mrs. Charles Cassius Rogers of Milwaukee, and Charles Herrick Hammond, son of Mr. and Mrs. Charles L. Hammond, 4627 Greenwood avenue, will take place at 4 o'clock on Wednesday, Oct. 4, at the Emanuel Presbyterian church, Milwaukee.

Mrs. Anna Hagel Park, 4901 Indiana avenue, announces the marriage of her daughter, Isabel Leale, to Edward Robert Hankins, which took place at the residence of the bride's mother at noon on Saturday. The Rev. John N. Zydeman performed the ceremony. The bride was attended by Miss Margaret Florence Long as maid of honor, and Brooke Sefton served as best man. Mr. and Mrs. Hankins are now in the east, and will be at home after Oct. 15 at 5427 Ingleside avenue.

Announcement is made of the marriage of Miss Catherine Rose Desmond, daughter of Mrs. Catherine M. Desmond of Galena, Ill., to Raymond Chester Pearson of Chicago, which took place yesterday in Galena. Mr. and Mrs. Pearson will reside in Chicago.

Mrs. Robert B. Gregory and Miss Gregory of Highland Park will give a small informal tea Thursday afternoon, Sept. 14, for Mrs. Raymond E. Durham. Mrs. Durham, who is another daughter of the Gregory household, has returned to Chicago after having lived for some time in Montclair, N. J. Mr. and Mrs. Durham will occupy the Gregory town house at 1638 Prairie avenue during the winter and the absence of the family abroad.

Mrs. Fred A. Fielder is entertaining Mr. and Mrs. Harvey B. Fleming and family, Mr. and Mrs. Fielder J. Coffin of Rochester, N. Y., and Mr. and Mrs. E. E. Wilson of St. Louis at her summer place, Red Leif lodge, Charlevoix, Mich. Mrs. Fielder and family will return to Chicago next Monday.

Mrs. Hugo Du Brock, 811 Windsor avenue, will give a card party Saturday afternoon at 2 o'clock at the roof garden of the hotel. The party is for the benefit of the Children's Day association. Bridge and 500 will be played.

Miss Emma Goldstein of Rochester, N. Y., is visiting Mr. and Mrs. L. Simon of 1129 South Ashland boulevard.

Mr. and Mrs. William J. Snyder and daughters, Miss Bessie and Miss Ethel, of Maywood have returned from their four weeks' California trip. Miss Bessie Snyder will go to Waterman Hall, at Sycamore, the last of the month.

Mrs. Elmer Springer and sons, John and Robert, of Muncie, Ind., are visiting Mr. and Mrs. Albert Nathan, 3714 Hampden court.

Miss Charlotte Smith, 4828 Madison avenue, is entertaining Miss Helen Burchard and Miss Venus Resophalus of St. Paul, both Ely school girls.

Mr. and Mrs. Wayne Wills and Mrs. A. G. Williams have returned to the Chicago Beach hotel after an absence of some weeks.

Mr. and Mrs. Arthur A. Abrams have returned from a three months' tour of Europe and at present are with M. J. Pallman, 943 Groveland avenue.

Envoy Married by Proxy.

Washington, D. C., Sept. 6.—[Special.]—One of the happiest and at the same time one of the lonesomest of bridegrooms is Dr. Belisario Porras, minister from Panama to the United States. Dr. Porras has just married a beautiful Costa Rica señorita by proxy and hasn't seen his bride since the ceremony took place. However, she is on her way here to be united with him in reality as well as otherwise.

The proxy ceremony, unheard of in this country but frequent in Panama, was arranged because Dr. Porras' government hurried him back to his Washington post before the date set for his marriage in August. The bride, owing to a superstition entertained in her country of bad luck that follows a postponed wedding day, insisted that the important event should occur at the set time.

So Dr. Porras filled out and signed the papers in Washington and then sent them to his bride-to-be, who went to the altar with a friend of the bridegroom, who read his responses and went through the ceremony.

Wedded with Czar's Blessing.

PRINCESS MUCHRANSKY

ST. PETERSBURG, Sept. 6.—Another imperial wedding took place here today when Princess Tatiana Constantinava, daughter of Grand Duke Constantine Constantinovitch, was married to Prince Constantine Bagration Muchransky, a cornet in the horse guards. The czar blessed the bridal pair.

There is a bill pending in the duma to appropriate $500,000 for Prince Bagration-Muchransky, whose ancestors left unliquidated claims against the Russian treasury for surrendering the throne of a minor Caucasian principality.

An imperial ukase was issued recently granting all except grand ducal members of the imperial family the privilege of contracting marriages outside the reigning houses.

Change in Rockefeller Plans.

Cleveland, O., Sept. 6.—[Special.]—Because of the illness of Mrs. Harold McCormick of Chicago, daughter of John D. Rockefeller, it is said the Rockefeller family sojourn here this summer will be cut short. Mrs. McCormick, it is said, is suffering from a nervous breakdown and left Chicago Tuesday for the Rockefeller winter home at Pocantico Hills, N. Y. It is customary for the Rockefeller family to remain at Forest Hill until late in September or early in October, but this year it is understood that a change from the usual program will be made.

* *

Miss Hester Ridlon Weds.

Newport, R. I., Sept. 6.—[Special.]—Miss Hester Ridlon, daughter of Dr. and Mrs. John Ridlon of Chicago and Newport, married Joseph L. Hempstead of Brooklyn, N. Y., this morning at the summer residence of her parents, Rhuddlans-on-the-Cliffs. Relatives of the couple and a few personal friends witnessed the ceremony. The Rev. Stanley C. Hughes, rector of Trinity church, officiated. The bride was attended by her sister, Miss Margaret Ridlon. The bridegroom was unattended. Following the ceremony a bridal breakfast was served. Later the couple started away on their bridal trip by automobile. They will reside in Cambridge, Mass.

* *

The Geraghtys Go to Newport.

Springfield, Mass., Sept. 6.—Mr. and Mrs. John Edward Paul Geraghty, whose recent elopement from Newport, R. I., caused a stir in society circles, today left this city for Newport. They announced they had rented and furnished a house on Gibbs avenue in that city and intended to make their home there. Mr. Geraghty plans to resume his automobile business in Newport. Mrs. Geraghty was Miss Julia French, daughter of Mrs. Amos French and a niece of Mrs. Elsie French Vanderbilt. Since the elopement the couple have been living with a relative of Geraghty's in Springfield.

* *

Lord Camoys at Newport.

Newport, R. I., Sept. 6.—Lord Camoys of England arrived in Newport this evening to join his fiancée, Miss Mildred Sherman, daughter of Mr. and Mrs. William Watts Sherman. It is understood the wedding will be held the latter part of November or early in December.

* *

May Reconcile the Marlboroughs.

[SPECIAL CABLE TO THE CHICAGO TRIBUNE.]

LONDON, Sept. 6.—There are persistent rumors that negotiations have been started to reconcile the Duke of Marlborough and the Duchess, who was Consuelo Vanderbilt.

* *

Clubhouse for Suffragets.

New York, Sept. 6.—[Special.]—Mrs. O. H. P. Belmont has bought from Dr. Florian Krug his residence at 13 Forty-first street. Last April she bought the house adjoining at 15 from Mrs. R. B. Kimball. Both houses, it is understood, are to be used as the headquarters of the suffrage movement. It is said they will be connected and altered into a fine clubhouse. The suffrage party now has its headquarters in the Metropolitan Life Insurance building. The Krug property is a four story and basement stone front building on a lot 22x98.9 feet, between Fifth and Madison avenues.

* *

Meetings and Entertainments.

ILLINI CLUB of the Maxwell settlement will give a hay rack party Saturday, Sept. 9.

PAST PRESIDENTS' club of the Daughters of Veterans will meet tomorrow at the residence of Mrs. H. A. Ammen, 248 West Sixty-first place.

SISTERS OF THE GOOD SHEPHERD will benefit from an evening ball game and entertainment at the White Sox baseball park on Saturday evening, Sept. 9, at 8 o'clock.

Low Priced Music for Quaker City.

Philadelphia, Pa., Sept. 6.—[Special.]—Following the lead it established in Chicago and New York, the Chicago-Philadelphia grand opera company has determined to establish Sunday evening performances in Philadelphia with gallery seats at 25 cents and no seat in the house to exceed $1.50.

Already this plan is meeting with the opposition of the clergy of the city, but Dr. Bernard Ulrich, manager of company, who arrived here today, does not expect any determined antagonism. He said:

"They will see that this is a thing for the good of the people, something that will really uplift their minds and keep them from possibly far less elevating pastimes.

"In Philadelphia there are hundreds of music lovers, persons who long for the opportunity of hearing grand opera and who can not do so because of the expense attached thereto.

"It is for these people that we plan the Sunday performance. Who cannot afford to pay at least 25 cents for such luxury? If the ministers care to protest, they may do so, but I believe that they will see their mistake, will admit that this is a thing for the good of Philadelphia, will finally indorse the work and possibly attend the concerts themselves.

"We shall have all our best artists here, and they will sing at these concerts. The audiences will have an opportunity to hear them in solos outside of their regular rôles. There will be no costumes and no regular operas on these nights, of course."

Chicago music lovers will be gratified to hear that one of the operas that is to be sung in English, "The Jewels of the Madonna," will be given its première in that city.

Mrs. Young Suggests School Method Changes.

RECOMMENDATIONS and suggestions which may lead to considerable changes in Chicago educational methods are made in the annual report of Mrs. Ella Flagg Young, superintendent of schools, submitted yesterday to the board of education.

Changes now under way are commended by Mrs. Young. These include the rearrangement of supervising methods, including distribution by classification as well as geographic location. She also commends the rapid steps being made for offering a technical training to pupils desiring instruction in almost any branch.

Among these changes recommended are:

More systematic training in morality.

Physical instruction exempt from present disturbing elements.

Higher salaries for teachers.

Inculcation of greater attention to small economies.

Closer association for furtherance of "child welfare" movement.

Most important, perhaps, is the tendency to depart from a close, restricted course and to adopt optional courses in which young pupils can select studies that are to their individual liking.

"Experience has shown the necessity for a division in the upper grades of the elementary schools no less than in the high schools," said Mrs. Young. "Not many years have elapsed since the college broke away from the single course of study and the single course of preparation. Science has forced the recognition of the mental capacity which cannot master Greek, but which can comprehend the biological or physical sciences. The day has passed when the college treats all minds as having the same general bent.

"The high school clung for many years to the single course of study and still clings to one line of preparation.

"The large number of children who never get beyond the sixth or seventh grades is due in considerable measure to this limitation. The elementary school must recognize variation in type and also in aim, and must allow for different environments.

"The idea of the aristocracy of book learning pervades our thinking, and the tendency of a school faculty to hug the idea that in our district it is unnecessary to recognize conditions, would be ludicrous if it were not so pitiable."

Of the Lucy L. Flower Technical High school for girls Mrs. Young says: "I hope it will keep clear of the tendency manifested in technical high schools for boys—to require an equipment of high priced tools such as are used by the few men at the top of their trade. The boys' school output is not adapted to the home, the girls' is, and this should serve as a stimulus."

In discussing the training in morality, Mrs. Young disapproves the plan of distributing leaflets, and also the biological work with kindergarten and primary pupils. She suggests that "intelligent, modest talks be given to the boys by high minded men, and to girls by refined women."

* *

Harvard Gets Chicago Educator.

Prof. Louis J. Mercier, recently called to Harvard university from the University of Wisconsin, was graduated in 1900 from Loyola university (Chicago) and was successively instructor at Loyola and fellow in romance languages at the University of Chicago and at Columbia university, New York.

He was for four years head of the French department at the Francis W. Parker Demonstration school (Chicago), resigning there last year to go to Wisconsin. While in Chicago he was prominent in Franco-American activities and was a member of the Catholic Writers' guild and of the Chicago Literary club.

Mrs. Louis J. Mercier (lately Zoé Lassague) lately of the Chicago Musical college, took for several years lading rôles in the productions of the local French theater company.

Religious News.

Accuse a Second Minister.

Peoria, Ill., Sept. 6.—[Special.]—Interest shifted today at the Central Illinois Methodist conference from Supt. O. T. Dwinell of the Peoria district, charged with prevarication and defamation, to Supt. J. Wellington Frizzelle of the Kankakee district, charged with misappropriation of church funds. The charges against Dwinell were not formally entered, but charges definite form were preferred by the Rev. L. D. King of Lahogue against Frizzelle, and by Bishop Quayle were referred to a select committee headed by Dr. Samuel Vanpelt.

"The filing of charges does not necessarily mean guilty," said Bishop Quayle. Dwinell tried to be peacemaker in a political race for county superintendent of schools in Mason county in which Mrs. Merwin, Republican, was elected by two votes. Frizzelle is charged with using money collected for a specific purpose for another purpose.

Bishop Quayle was the guest of honor at a church brotherhood banquet at the Creve Cœur club at noon.

"Beware of the matinee man," he said. "He weeps when there is nothing to weep for and gets religion when he has been doing wrong."

D. S. McCown of Bradford was elected conference secretary. The Rev. J. F. Robinson and R. N. Montague were transferred to the Kansas conference and E. R. Horton to the St. Louis conference. The Central Illinois conference received J. R. Ramsey of the Kansas conference and F. M. Rainsberger of the Oklahoma conference. Dr. N. Lutcock of St. Louis, F. L. Ball, and P. R. Hosé of the Missouri conference were introduced.

* *

Benedictines Meet in Conclave.

Newark, N. J., Sept. 6.—The triennial conclave of the American Congregation of the Benedictine Order began here today and will continue through Friday. The organization is a legislative body which guides the religious and educational affairs of the Benedictines. Among those attending are Bishop Haid of Belmont Abbey, N. C.; the Right Rev. Peter Enge of Collegeville, Wis., head of the order in this country; Archabbot Leander of Beatty, Pa.; Abbot Innocent of Atchison, Kas., and Priors Bruce of Canada and Justin of Lacey, Wash.

Woman Undaunted After Perilous Climb.

Seattle, Wash., Sept. 6.—Miss Dora Keen of Philadelphia, who undertook to climb Mount Blackburn, Alaska, 16,140 feet, and who was obliged to turn back when only two days from the summit because of a lack of supplies, arrived in Seattle today.

She declares she thinks her attempt has proved that the peak may be scaled. The Keen party spent four days in seeking a route by which to make the final ascent, and when a possible trail finally was found at an altitude of 8,500 feet, a three days' storm set in. There was sufficient food and alcohol either to have made the ascent or to weather the storm, but the supply would have been insufficient for both, so the attempt was abandoned.

Accompanied by four men and three dogs, Miss Keen set out from the foot of Kennicott glacier at Mile 192 of the Copper River railroad on Aug. 15 and the next twelve days and nights were spent upon the ice field. A copper mine trail led alongside the glacier for ten miles and two pack horses, carrying 250 pounds each, were led along the trail as far as there was grass for them. It was necessary at times to build bridges across the crevices for the horses.

From the point where the horses were left the dogs hauled the provisions on a sled for two days up the Kennicott glacier to the foot of the mountain, and from there up a steep glacier carried twenty pound sacks.

The dogs were a disappointment, Miss Keen said. They did splendid work with the sled and over the comparatively level ice, but they trembled and whimpered at the brink of crevices and on the final steep glacier refused to jump some of them. The weather during the climb was unseasonably warm, resulting in avalanches day and night. On one steep glacier the party spent four days chopping steps, and finally gave up and chose a different route, by which they attained their highest elevation of 8,500 feet.

The return was made down the Kennicott glacier in two days, the men and dogs finally packing the load out over the huge moraine.

The summer in Alaska has been unusually warm, and the glaciers have been in constant turmoil.

Woman and Her Interests.

Are Girls Deceitful?

BY LAURA JEAN LIBBEY.

[Copyright: 1911: By Laura Jean Libbey.]

ONE would as soon think that a white dove could bicker and backbite, as that a young girl could harbor deceit.

As a rule, girls are usually extremely fond of each other. It is an age, too, when life long attachments are formed between maidens.

It is difficult, however, to find a garden of rosebuds into which a weed has not slyly crept in. Thus, in a group of young girls there is generally one among them with a weed of envy in her heart toward some particular fortunate mate.

It may be the girl who lives in the rear of her, who won her boyhood sweetheart. She smiles sweetly to the girl if they chance to meet; even shakes her hand to her from the rear window; but that girl never receives an invitation to an affair if she can prevent it.

The other girl is popular. She goes in a set that is desirable, so she is diplomatic enough to keep "in" with her. She knows when she sees the dressmakers at the window that there is some function on the tapis.

Will she be invited? Not for the world would she miss it. Every girl she knew would be sure to be there; also every eligible young man. She would lose prestige by not being there.

She must secure an invitation in some way. Like a careful general she lays out her campaign. She watches for the girl to come to the window, eagerly, patiently.

The first time that she catches a sight of her she pushes back her own lace curtains and appears so suddenly that the girl cannot draw back. She calls over to her sweetly: "Dearie, is poor Fido ill? I haven't seen him in an age. I hope nothing's happened to him—he's such a darling dog!"

The girl informs her a little stiffly that Fido is perfectly well.

"Do come over," she calls. "I've something over here to show you."

"What is it?" asks the girl with interest. "O, it's something for you!" she declares, forcing a little laugh.

"How lovely of you," responds the girl. "I'll be over right away."

Down comes the window. She sits back with a sigh. She just loves the pretty lace handkerchief which Aunt Emma gave her for Christmas, but it is worth that to get a chance to be at the big affair. Aunt Emma can make her another when she hears her sighs that she lost the gift.

An hour passes—two—still the girl does not come. The sly minx has changed her mind. She knows that she would have to invite her to that party if she came, and she does not intend to do it.

She calls up another girl—her dearest chum—on the telephone, and confides to her the situation of affairs.

"Go around and call on her," she tells her friend over the telephone. "Manage to get her out on the front stoop talking with you, and I will happen along. I must see her, pretending just to happen by, you know."

The girl over the telephone promises obedience to her wishes, declaring that she will start at once. Half an hour slips by, then another quarter.

They are certainly on the steps by this time. She gathers up some roses and the handkerchief which she has done up, with the prettiest ribbons, in her box, and runs around the block.

She can see from the corner that there's no one on the stoop. O, the deceitfulness of her girl friend of the telephone. She has probably told the girl across the way the whole story, and they are slyly laughing at her to their hearts' content.

She has made every overture possible, and she does not know how to proceed further. She sees the awning wagon drive up to that door with its paraphernalia. She is too late! She is not to be invited.

She returns home crestfallen, and sits down to a girl's solace—a good cry. O, had she but have treated that girl better! If she had not snubbed her, made pertinent remarks to other girls about her hat and blouse. She finds that deceitfulness is a poor policy.

It is always best to be honest and true, sweet, courteous, and kindly disposed toward every one. Girls cannot expect to make friends with other girls and hold a true friendship if they have any ill-will toward each other. Deceit brings a harvest of regret.

* *

"Deeply in Love."

"My Dear Miss Libbey: I am deeply in love with a young man two years my senior, and have met him a few times, but he has never called. In what way can I show him my wish for him to call? G."

You might invite him to call on you, naming a definite date. It is a woman's privilege to extend the invitation.

* *

Here's a Big Problem.

"Dear Miss Libbey: I am 18 and engaged to a nice young man of 23. We have one trouble—I am fond of cats and he detests them. He even calls me 'old maidish.' I can't give up my pets. Do you think that we can live happily together? MARIE."

Marie, you simply will have to make up your mind which you prefer, the cats or the man, and act accordingly. I think the man might prove the better choice, however.

* *

A Puzzling Question.

"Dear Miss Libbey: Last winter I was in a town to which I go frequently, and there I met a man a few years my senior who interested me greatly and to whom I have been attracted ever since. However, I heard but a short time after I met him that any interest in him was useless. I don't understand what this means. Is it that he has lost his heart to some other girl or is it something entirely different? CASSANDRA."

Encourage the man, by all means, if you are interested in him. The fact that the girl is interested in him by no means proves that he is interested in her. You have as good a chance as the next one, so far as I can see.

* *

Neither Fair Nor Proper.

"Dear Miss Libbey: Is it proper for a young lady to allow a man to kiss her if she feels that he loves her sincerely, though she has no intention of becoming engaged to him? "Y. B. P. F."

It is neither proper nor fair to the man.

* *

Her Heart May Change.

"Dear Miss Libbey: I'm 20 and have two admirers. One has asked me to marry him. His father has lots of money and I believe I like him a little. My other friend is going to college and so is in no position to marry. But from the tone of his letters I know he loves me and I love him. Should I marry my wealthy friend or wait until the other speaks? "DOTTIE."

You are young and I would advise you to wait. A few months may bring about a complete change of heart and just reverse the positions of the two men in your esteem.

* *

Economical Housekeeping.

BY JANE EDDINGTON.

The New Parsnip.

THE wholesome and nourishing parsnip is, on the whole, an unappreciated vegetable. In her excellent book on vegetable cookery Mrs. Rorer says not a word about them, and other famous cooks are no more generous.

The advocates of the more general use of this vegetable say that it has more sugar, and therefore more food value, than the carrot. The parsnip is really at its best in the fall, but it is comparatively little used at this season.

There is something about the carrot that is a little arrogant, but it may be mixed with crackers and milk in a scallop and have this taste so mollified and modified by being extended as to be agreeable to those who would not otherwise eat the vegetable.

In Scotland parsnips are beaten up with potatoes and butter and eaten with milk, making what is said to be a very agreeable "cottage dish."

This vegetable is said to make an excellent marmalade and also a wine. In the latter case the root is grated to a pulp and fermented.

The parsnip has been used principally with boiled meats, whole or sliced, and fired.

In preparing it scrape from the crown toward the point. Some of the good old cooks always split both the parsnip and carrot before boiling them as a preparation even for frying them, so that the outside would not got done too much before the inside was cooked sufficiently. It does not take a keen observer to note the ring of softer outside flesh and the harder pith of these vegetables.

Some cooks boil the parsnip in an acidulated water before frying or sautéing it. Parsnip fritters or parsnips friend in a batter are ways of softening or modifying that particular rank parsnip taste that diminishes the popularity of this vegetable.

In almost all cases it is best to boil the parsnip before baking or frying it, although all cooks do not do so.

Cream of Parsnip Soup.—Save the water in which parsnips are boiled, place in a double boiler with a pint of milk and a little salt and paprika. Rub together a tablespoon of flour and one of butter, add to the mixture and stir constantly until thickened.—Mrs. T. M. Gairdner, Waco, Neb.

Creamed Parsnips I.—Boil, scrape, and slice crosswise four good sized parsnips. Heat a tablespoon of butter in a saucepan, put in the parsnips, and shake and turn until all are coated with butter and very hot. Put them in a deep dish and pour over them a sauce made by adding to the butter in the pan a teaspoonful of flour, and when this bubbles put in hot milk to thin it to the proper consistency. Boil up once and pour over the parsnips in the dish.—Mrs. Samuel J. Huber, Portage, Wis.

Creamed Parsnips II.—Stew about five large parsnips until tender, drain off water in which they were boiled and mash as you would potatoes; add pepper and salt, a small bit of butter, and a little milk and beat until creamy.—Maude A. Portsmouth, Joliet, Ill.

Parsnip Fritters I.—Boil four parsnips until tender, then dip into cold, acidulated water to remove skins. Mash, season, and form into flat cakes. Roll in flour and sauté in butter—Mrs. T. R. Warriner, Cedar Rapids, Ia.

Parsnip Fritters II.—Boil three parsnips until tender. Peel and mash, mix with one beaten egg, and season with salt; drop by teaspoonfuls into hot fat and fry until brown.—Mrs. John H. Gardner, Aurora, Ill.

Parsnip Fritters III.—Prepare as for frying and then dip in any fritter batter and fry.

Fried Parsnips.—Scrape parsnips and lay in very cold water to become crisp. Boil in salted water until tender, then cut in round slices, sprinkle with pepper and salt and brown in bacon or any other kind of fat.—Mrs. W. C. P.

Buttered Parsnips.—Take two good sized parsnips; pare, slice, and boil until tender in salted water; drain and sprinkle with a little flour and pepper, and fry in hot buttered pan. —A. A.

NOTE—Miss Russell will be glad to answer any question pertaining to womanly beauty. Miss Libbey will reply to queries on social problems. Mrs. Eddington will give advice on housekeeping. Personal replies will be given if a stamped and addressed envelope is inclosed.

Lillian Russell's Beauty Secrets.

Train Your Throat.

BY LILLIAN RUSSELL.

[Copyright: 1911: By Lillian Russell.]

OF COURSE, you have had a delightful time during your vacation, but that does not keep you from a feeling of utter despair when you look at your tanned throat and contrast it with the white evening gown you have just ordered.

Begin immediately to restore the beauty of your throat. To bleach and whiten the skin the following preparation is made of oil of sweet almonds, three ounces; oil of bitter almonds ten grains; balsam of tolu, two grains; benzoin, two grains; essence of lemon, two drops; essence of cagaput, two drops. The resins are powdered and mixed with the oils, then kept at a gentle heat for twenty-four hours, after which the liquor is filtered from the sediment and bottled. This should be applied every night after having lathered and brushed your neck well with a fairly stiff brush.

There is another neck evil which always bothers the stout woman, and that is the roll of fat which forms under her chin. This is the most difficult trouble to remedy; it is impossible to reform a stout neck in a day or even a week. The lines must be diminished slowly by constant and hard work and by the denial of much that seems most necessary.

You must cut down your foods, eliminating especially all sweets and starchy foods, and go into regular and difficult exercises which call every muscle into motion.

Try dropping the head slowly forward, and then backward as far as it will go, and then allow it to roll around limply, first to the right and then to the left. Steaming is sometimes beneficial in stubborn cases where massage and exercise seem to have no effect. This is better done by the application of hot cloths, but you must remember to rub vigorously afterward and tone up the throat with ice water or applications of ice. The heat leaves the skin more or less flabby, and the ice water and icebags will harden the muscles and in time relieve all bagginess from overhanging fat.

When you massage your throat you must remember that the neck must be stroked from the chin up to the base of the ear, and from the tip of the chin downward, and off toward the shoulder, with the palm of the hand. It is an easy lesson to learn, and with the deep breathing exercises of which I have talked so much, will in time give any one a lovely throat.

Remember, it is keeping everlastingly at it that brings success in neck culture, as well as in everything else that is worth while.

* *

Lillian Russell's Answers.

ROSINA: Indifferent indeed to the whispers of vanity must be the woman who unconcernedly regards her first wrinkles. With the advent of these lines youthful freshness departs and the whole character of the face changes. Quite naturally, therefore, for most men and women, they are among the most dreaded signs of advancing years. At the first appearance of wrinkles a reliable treatment should be applied, and in this particular too much care cannot be used in choosing the right means, as incorrect facial massage aggravates the original trouble. If you will send me a letter with a self-addressed, stamped envelope I will send you instructions for scientific facial massage and recipes for an effective French eyebrow tonic, for the hair curling fluid, and for the skin food which I have used for twenty years. If you are unable to find an eyebrow brush use a small toothbrush instead.

CODE: I know of only two ways of bringing color to the cheeks. The first and, of course, most desirable is good health and the second is artifice in the form of rouge. Good health gained by rational living is the secret of a good complexion. Exercise daily in the open air, eat simple, nourishing food, and practice deep breathing exercises night and morning. Under separate cover I am sending you complete instructions for deep breathing. You might try washing your face in warm water and then in cold, alternating several times. The reaction causes a rosy glow to mount to the cheeks.

L.: Twenty grains of tannic acid and one ounce of glycerin makes an excellent wash for puffiness under the eyes. Apply to the baggy part with a camel's hair brush. Use at night. The puffiness is undoubtedly due to the kidney trouble from which you say you suffer and I doubt if you can remedy it while the cause exists. I am sending you by mail instructions for a simple treatment for coaxing obstinate blackheads from the pores of the skin.

A CONSTANT READER: If you like the luxury of softened water for bathing, yet do not care to buy any of the more or less expensive preparations which aim to attain this result, you will be glad to hear that a teacupful of ordinary washing soda will make the bath as gratefully soft to the skin as rainwater. It is cheap, cleansing, and if used in warm water useful in taking any pain out of the bones, though it opens the pores and makes one peculiarly susceptible to catching cold. I advise you not to use it in large quantities, but you will find it exceedingly pleasant for occasional use. Have you ever tried using bath bags? If you will send me a self-addressed stamped envelope and letter asking me for it, I will send you the recipe for a delightful, cleansing material for bath bags. They counteract the ill effects of much strong soap and hard water.

AZALEA: If you will send a self-addressed, stamped envelope with a letter asking me for it, I will send you instructions for a simple treatment for removing superfluous hair in the nose. It should never be pulled out.

Round About Chicago.

Professional Jealousy.

BY RICHARD HENRY LITTLE.

THE press agent for the moving picture shows is quite a different individual from the ordinary press agent. The one that dropped in yesterday said so himself.

He demonstrated it right at the start by reaching over and helping himself to a cigar. The ordinary press agent always brings in cigars. We give them to Jasper, the night watchman, who smokes them in a pipe. Jasper says they are not bad when you smoke them in a pipe.

The motion picture press agent called attention to the fact that he was new and fresh. He proved it, too, by sequestrating a couple of perfectly good lead pencils that lay on the desk and wondering if there was anybody around the shop that would take him out and buy him a drink. He said that plays and circuses and the like were worn out. People were tired of them. The motion picture show was the thing nowadays. People cried for it.

The motion picture agent put his feet on a typewriter (machine) and told how the motion picture business had grown from a poor little abused thing a few years ago into a great strong robust man and how the business employed actors at enormous salaries who had quit the legitimate stage forever to devote their lives to posing for motion pictures.

So much for motion pictures. The visitor next took up the great difference between the motion picture show press agent and the old-fashioned press agent.

"The difference, old pal," said the motion picture press agent as he dropped his feet on the keyboard of the typewriter and gave it a couple of kicks that will put it out of business for a week, "the difference is that motion picture press agents tell the truth, other press agents are such awful fakers."

It was a great relief to meet the apostle of the great white truth. He illustrated his point.

"For instance," he said, "here is something that happened out at our plant—covers four or five city blocks, by the way—that if an ordinary press agent told you why you would think he was lying.

"We had two bears out there that we used in the wild west stuff. These bears were named Napoleon and Clarence. Napoleon was the biggest, finest looking of the bears and he played the leads and heavies from the start. Clarence was a thin moth eaten sort of a bear and he never got in the pictures except when we had something about a famine among the Indians or when we'd chase him right across the stage real quick like so that the people who saw the pictures couldn't get a good look at him.

"Clarence realized that he was only a chorus bear, while Napoleon was hep to the fact that he was the star. Napoleon was terribly proud of his fine hair coat, and it was some coat, too. He looked just like Lew Dockstader leading his minstrel parade. Clarence used to sneak around away in the back of his cage when Napoleon went by, and if anybody ever noticed him or spoke a kind word to him, or gave him a peanut, well, sir, he would just break right down and cry. He used to sit in his cage and watch Napoleon parading around the stage and chasing people and grabbing up a doll that was supposed to be the lost che-ild and carrying it away to his mountain lair and all that, and I could see that he was doing a lot of thinking.

"I told Bill Booth, the stage director, that Clarence was crazy to play Shakspeare, meaning he wanted to do character heavy or first old bear or star in some production, but Bill laughed and said bears didn't do any of that think thing. Now, that is where Bill was wrong and I knew it. Why, I stood right in front of Clarence's cage one day when Napoleon was playing in "The Mystery of the Wilderness." In that act little Nellie Minch, who takes the part of a 7 year old daughter of an Indian chief, is supposed to be lost in the woods.

"According to the story, the little Indian girl had saved the life of this bear once when her old man was going to hand him the tomahawk. She kept the bear for a pet and fed him every day and played with him and he was crazy about her, but one day he heard the call of the wild and off he galloped for the big woods.

"Well, little Nellie is shown in the picture wandering around the mountains, lost. She did it well, Nellie did, although of course I'm a little partial to her, being a member of her family, so to speak, as I'm engaged to her daughter—see?

"But that's neither here nor there. The point is that little Nellie wanders around the scenery woods and the wolves go after her and are about to eat her up when Napoleon makes his entrance R. U. E., comes down center, chases the foxes away, and the little Indian girl climbs on his back and he makes his exit. Some story, what? Well, Clarence watched this thing clear through, and as Napoleon trotted off the stage with Nellie on his back I heard Clarence give a low growl, and honest, as sure as I'm sitting here, he said: 'Rotten stuff, and he calls himself an actor,' just like that. Of course it wasn't as plain as that, but that is what he meant.

"The next day we had an act that called for all the animals on the stage. There was a big dog in the act that was always scratching; he was the fleaiest dog I ever saw. I noticed that Clarence kept edging up to this dog all the time. I didn't know what he was up to, but the next day I saw that Clarence seemed unusually fond of Napoleon and kept a-hanging around him, falling all over him.

"About two days after this we put Napoleon on for a big act and he spoiled the whole thing by scratching his head and rubbing around against the prop trees at the most critical moments. They had to take him off. I knew what was wrong. Clarence had caught fleas from the dog and passed them on to Napoleon.

"They had to put Napoleon out of the act and give Clarence the chance he had been waiting for. Clarence went on and played the part great. He was a knockout. I heard Bill Booth say, 'We've got a big find in that little bear. He's got real dramatic ability and plenty of temperament. That bear will be playing all the big rôles next season.'

"We were talking right in front of Napoleon's cage. I ought to have been wise, but I looked around and Napoleon was asleep and I thought that he hadn't heard us. But the next morning we went to the cage and Clarence was dead. Napoleon had killed him. Professional jealousy, that's all there was to it. You see it on the stage every day, and when you turn bears into actors the same thing's bound to happen. I don't want that story published. You see, I thought a good deal of Clarence and I'm wearing mourning for him yet. Still, if you insist on using it, here are the pictures of both of 'em. Anything you want to ask about it."

We asked if Napoleon was stopping at the Blackstone and if he would consent to an interview, and the new press agent got peevish

EDUCATIONAL | EDUCATIONAL | EDUCATIONAL | EDUCATIONAL | EDUCATIONAL | EDUCATIONAL | EDUCATIONAL

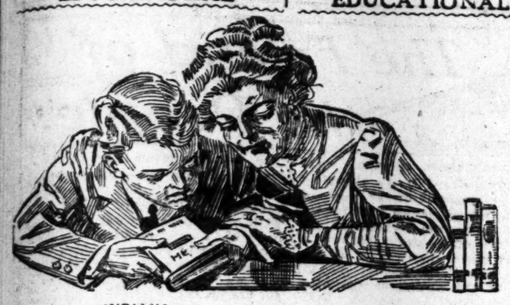

Choosing the School

This choice marks a turning point in every young life. The well selected Directory printed below has been compiled to help you in choosing the right school.

The Tribune's School Bureau is operated for the sole benefit of readers whose interests center in the all-absorbing problem of choosing the school. Catalogues, including all institutions represented in this Directory, are now in our files at your service.

The Chicago Tribune's Bureau of School Information, 514 Tribune Building, Chicago

INDIANA. INDIANA. INDIANA.

St. Mary's College and Academy

THE SCHOOL FOR YOUR DAUGHTER

NOTRE DAME (St. Joseph Co.), IND. Chartered 1855

TWO HOURS FROM CHICAGO—TWO MILES FROM SOUTH BEND, IND.

In choosing a school for your daughter, what are the main considerations?

The educational advantages, of course, with reference not only to the mental but to the physical and moral training as well, are of first importance.

The cost of such education, location of the institution, environment, etc., are other matters to be considered.

Parents particularly who appreciate the advantages of an educational institution from all these standpoints are invited to investigate St. Mary's.

COURSES

Primary Course—Embraces three years of elementary work.

Preparatory Course—Pupils are well grounded in the essentials of Grammar, Geography, Arithmetic, U. S. History, Civil Government, Physiology, Etymology, Composition and Letter Writing, etc.

Academic Course—Corresponds to the standard high school course.

Collegiate Course—Studies include Logic, Philosophy, Analytical Geometry, Calculus, Astronomy, Advanced Botany, Physics, Chemistry, Pharmacy, Zoology, Geology, Political Economy, History, Rhetoric, Literature, Latin, Greek, French, German, Spanish, Etc.

An institution with a record of over half a century of constant growth and successful effort.

One which has grown year after year, physically and educationally, in the esteem of its many thousands of graduates and of educators generally.

One the graduates of which—scattered throughout the United States and in foreign countries—occupy positions of prominence, socially or in a business way, and who are respected both for their mental attainments and their moral virtues.

PHYSICAL TRAINING

The grounds are provided with Archery and Tennis Courts, Golf Links, etc. Boating in the artificial lake. Skating in winter. Walking Jaunts and other forms of outdoor exercise afford ample variety in recreation and physical training.

There is a completely equipped gymnasium for physical culture, amateur theatricals, dancing, etc.

St. Mary's does not overlook the fact that the basis of mental and moral health is physical health.

Write for Illustrated Catalogue and full information as to terms, etc. Address

THE DIRECTRESS, Box 50, NOTRE DAME (St. Joseph Co.), INDIANA

Conducted by the Sisters of the Holy Cross. School Year Begins Sept. 12, 1911

A representative of the College is at present in Chicago and will be pleased to call on those who may be interested. Telephone Central 382 or call between 12 noon and 1:30 p. m., Room 106 Schiller Building, 64 W. Randolph Street.

ILLINOIS. ILLINOIS.

SCHOOL OF EXPRESSION

OF THE

CHICAGO MUSICAL COLLEGE

A PERFECTLY EQUIPPED SCHOOL

OFFERING STUDENTS

The Highest Advantages for a Thorough Course in

ELOCUTION—PHYSICAL TRAINING

AND THE ALLIED BRANCHES OF STUDY

The same attention is given to students who do not intend to become professional readers or teachers as to those who will make that their life work.

UNDER THE EXPERT DIRECTION OF

LETITIA H. KEMPSTER BURNUM, assisted by FLORENCE CARBERY

Free Catalog Sent on Request to Registrar, CHICAGO MUSICAL COLLEGE, 624 Michigan Blvd.

DAY AND EVENING CLASSES

College Open for Registration of Pupils Every Day This Week 8:30 A. M. to 8:30 P. M.

ILLINOIS.

LAW

ILLINOIS COLLEGE OF LAW

Morning and afternoon classes. Three years' college course, leading to LL. B. or J. D. degree. Post-graduate courses—leading to LL. M. and D. C. L.

Summer School—June, July and August.

HOWARD N. OGDEN, Ph. D., LL. D. President.

ILLINOIS LAW SCHOOL

Evening classes only—Monday, Wednesday and Friday.

LL. B. Degree, three years, LL. M., four years.

ALBERT H. PUTNEY, D. C. L., LL. D., Dean.

UNIVERSITY EXTENSION LAW SCHOOL

Home study and business law courses.

B. L. Degree in three years.

THOMAS N. PARKS, LL. D., Dean.

FIFTEENTH YEAR OPENS SEPT. 5th

More than 1,000 graduates and former students now engaged in active practice.

Large faculty of experienced teachers.

Highest percentage of successful candidates in the State Bar Examinations.

College building located at 12 East Erie Street (North Side), only eight blocks from the Loop—insuring quiet surroundings for both study and recitation. Take North State Street car to Erie St.

Library and lecture rooms open all day.

Special Review Quiz for Bar Examinations

Business Law Course (one year) on Tuesday and Thursday Evenings

Pre-Legal Courses (one year)

Oratory and Debating Instruction Free

For catalogues and particulars address the Secretary. ARTHUR E. MAYO LL. B. Tel. North 862. 13 East Erie Street

ILLINOIS.

STENOGRAPHERS

trained by our methods are successful. Gregg Shorthand is the easiest system to learn and the most efficient in practice.

ENROLL NOW

Day and Evening Sessions

Call, write or telephone (Central 3739) for catalogue. Do it today. Address Box 2.

GREGG SCHOOL

32 S. Wabash Ave.

SCHOOL OF ACTING

OF THE

BUSH TEMPLE CONSERVATORY

KENNETH M. BRADLEY, Director

N. Clark St. and Chicago Ave., Chicago

The most thoroughly equipped in Chicago and only school of acting west of New York affiliated with a producing house.

Offers dramatic students more professional advantages in the way of stage technique, rehearsals and public appearances.

Privilege of Bush Temple Theater for frequent public appearances of students.

The Bush Temple Lyceum has a large and fully equipped stage devoted exclusively to the use of students of school of acting.

EDWARD DVORAK

Dramatic Director

Assisted by an able corps of teachers. Day and Night Classes. Pupils enrolled at any time. Fall term begins Oct. 2. For catalogue or further information call on or address

E. SCHWENKER, Secretary.

Northwestern Military Academy

Highland Park, Ill.

A school that has so successfully mapped out a life of work and play that every boy glories in his growing strength of mind, body and character. Interesting military and naval drills that develop self-control and other manly qualities. Fall and spring terms at Lake Geneva, Wis., without interruption of study. Unusual results in interesting boys in their studies, and better things in life. The Academy at Highland Park on the C. & N. W. Ry., the Milwaukee Electric line and the Sheridan Boulevard, is now open for inspection. Catalogue of the school will interest thoughtful, discriminating parents. Address MAJOR R. P. DAVIDSON Supt. Telephone Highland Park 207.

The School at Jubilee

The Practical School for Boys

Tuition and board for School Year—$300 :: Post Office: Oak Hill, Ill.

Situated in a beautiful and rolling section in Peoria County. A more ideal spot for a school cannot be found. No distractions of village or city. Artistic and comfortable buildings. A home school with excellent table. Flue, masters. Farm of three hundred acres. Earnest boys only received. Practical work and preparation for the responsibilities of life our keynote. A school conducted for the welfare of boys by men and women whose hearts are in their work.

Academic, Commercial, Manual Training and Agricultural Courses

Rt. Rev. Edward Fawcett, Quincy, Ill., Pres. School Corporation. For catalogue and further information address Supt., Clarence M. Abbott, 150 Eugenia St., Chicago. Tel. Lincoln 7665, or see him at 510 Masonic Temple, Mondays and Tuesdays 11 A. M. to 1 P. M.

The JOHN MARSHALL LAW SCHOOL

PORTLAND BLOCK

Dearborn and Washington Streets

THIRTEENTH YEAR

Eve'g Sessions—Mon., Wed., Fri.

Day School Standards

Text and Case Systems

Large Law Library Central Location

Preliminary High School Courses

Opens Monday, Sept. 11th

Catalogue and Examination Papers sent free to any address

For further information please call or write to the Dean, EDWARD T. LEE, Room 200, 35 No. Dearborn St., Chicago. Tel. Central 4669.

"Results With Boys"

is the title of a free booklet we want to send you which explains the close personal interest and instruction that your boy will have at

MORGAN PARK ACADEMY

Noted for character building. Members of faculty live and eat with our students. Home life with military features. Delightful healthful location. Complete training for college and life. Lower school for young boys. Address Box A, Morgan Park, Ill.

WRITE NOW

For Interesting Book of Courses

Showing the many special advantages of

Northwestern University

Dental School

Its central location affords greater clinical opportunities. Best possible equipment.

WRITE

Dr. C. R. E. KOCH, Secretary, 600 Northwestern University Bldg., Dearborn and Lake Sts.

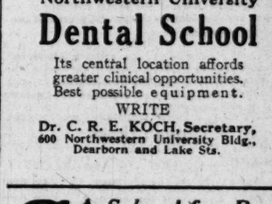

St. Martha's School for Younger Girls

KNOXVILLE, ILLINOIS

(Affiliated with St. Mary's School)

For Girls from six to thirteen years.

Opens September the Seventh

OFFICIAL VISITORS

The Rt. Rev. Rt. Edward Fawcett, Ph. D., D. D., Bishop of Quincy.

The Rev. C. W. Leffingwell, D. D., Rector of St. Mary's School

EMMA FEASE HOWARD

Principal and Founder.

Under same direction as the famous school, St. Mary's Knoxville. Beautiful location, new buildings; finely equipped playroom; six acres out-of-door playgrounds; trained nurse.

Course of study includes all branches taught in the best public schools to eighth grade. Instruction in French, German, Drawing, Music, Dancing, Arts and Industries. No extras but music.

For other information address

Miss E. P. Howard, Knoxville, Illinois

St. Mary's School for Girls & Young Women

Rev. C. W. Leffingwell, D. D., Rector and Founder, 1881.

Beautiful location, spacious buildings, 40 acres of ground. Swimming pool, bowling alleys, dancing hall, gymnasium, tennis, basket ball. Two years beyond best high schools. French, Spanish, German. Music, Painting, Arts and Crafts. Homemakers' Course. Care of Infant. Cooking. Sewing. Sanitation. Dietetics. Resident graduate nurse & director physical training. Pupils from 20 states; many children of former students. Opens Sept. 20. Catalogs at 1518 Masonic Temple, Chicago. Miss E. P. Howard, Principal, Knoxville, Illinois.

Study in a fully accredited Art School.

Days evenings, or summers, under the directorship of Emma M. Church.

ART SCHOOL

2-year courses in Illustration, Painting, Decorative Design, Normal Courses, Manual Training, etc. Annual day session opens Sept. 18th. Evening session opens Oct. 2d. For descriptive catalog address

Chicago School of Applied and Normal Art

Box 1, 600 S. Michigan Ave., Chicago, Ill.

CHICAGO SCHOOL OF PHYSICAL EDUCATION

FOR YOUNG WOMEN

Mrs. Robert L. Parsons, Dir.

PHYSICAL CULTURE TEACHERS are in more demand than any other department in educational institutions. 200 Graduates in responsible positions are prepared to give references. Day and Evening School. Tel. 3520 Harrison. Inquire about evening classes. For catalog address

Box 8, 430 S. Wabash Ave., CHICAGO, ILL.

A School for Boys

St. Alban's

KNOXVILLE, ILLINOIS

Within a few hours' ride of Chicago, St. Louis and cities of the Middle West. Certificate admits to leading colleges. Special course in business training. The best of discipline and individual attention in all departments. Gymnastic training, athletics and all outdoor sports.

Separate residence and matron to care for the younger boys.

Parents are especially urged to call and inspect the school.

Head Master will be at 510 Masonic Temple, Chicago, from 11 a. m. to 1 p. m. on Wednesdays and Thursdays during August and September.

REV. C. W. LEFFINGWELL, D.D., Rector
LUCIEN F. SENNETT, M. A., Head Master

UNIVERSITY OF NOTRE DAME

NOTRE DAME, INDIANA

A representative is now at the Auditorium Hotel daily until 4 p. m. Telephone Harrison 5006.

Five Colleges: Departments of Classics, Letters, History, Political Economy, Sociology, Biology, Chemistry, Pharmacy, Civil Engineering, Mechanical Engineering, Electrical Engineering, Chemical Engineering, Mining Engineering, Architecture, Law. Terms: Tuition, Board, Laundry, $400.00 per year.

Preparatory School: Students from every State in the Union. Variant programs of study. Terms: Tuition, Board, Laundry, $400.00 per year.

Commercial School: Practical Business Courses. Terms: Tuition, Board, Laundry, $400.00 per year.

St. Edward's Hall: Unequaled for care and development of boys under thirteen years. Terms: Tuition, Board, Laundry, etc., $250.00.

TUDOR HALL

School for Girls

1550 N. Meridian St. Indianapolis, Ind.

Boarding and Day School. Family limited to 30 boarding pupils; 160 day pupils. Certificate privileges to all colleges admitting women. Academic and postgraduate courses for those not going to college. Music, Art, Expression, Domestic Science. Building erected for school purposes exclusively. One session for all departments. Luncheon served at recess. Gymnasium and outdoor sports.

FREDONIA ALLEN, Ph.B., Principal.

Howe School

Howe, Indiana

Every Boy Recites Every Lesson Every Day.

Graduates admitted to leading colleges on certificate. Healthful country life. Convenient to Chicago. All athletic sports. Beautiful lakes and rivers.

Separate School for Younger Boys

Refers to many Chicago patrons.

For particulars address

Rev. J. H. McKenzie, L.H.D., Rector, Box B.

To Teach Boys to Live

Thorough scholastic work beginning with lower grades and preparatory to college.

A well organized and practical system of crafts instruction.

Community planned, built, and maintained by the boys.

Tent village for outdoor sleeping occupied all winter.

School territory occupies one mile of farm land under scientific management.

Forty-two teachers—one hundred and ten boys. For details write THE INTERLAKEN SCHOOL, Rome, Ind. EDWARD A. RUMELY, President. RAYMOND RIORDON, Superintendent.

VALPARAISO UNIVERSITY

(Accredited) VALPARAISO, INDIANA

Thirty-Ninth Year Will Open Sept. 19 1911

In 1873 there were 3 Departments, 4 Teachers, 80 Students. Now there are—

19 Departments 191 Instructors

Last Year 5,821 Students Enrolled

Excellent Equipment.

Catalog mailed free. Address Dept. A. H. B. BROWN, Pres., or O. P. KINSEY, Vice Pres.

The Indianapolis Conservatory of Music,

342 North Meridian Street, Indianapolis, Ind. Largest School of Music in the Middle West. Dramatic Department for young ladies. Send for catalog

NEVADA.

Mackay School of Mines

University of Nevada, Reno, Nevada

ILLINOIS.

ROCKFORD COLLEGE FOR WOMEN

(63rd YEAR)

First rank. B. A. and B. S. Broad culture, with elective vocational courses that fit for life and for self-support. Faculty in close touch with the girls. Choose a body of students. Health and safety paramount. Pure air, pure artesian water, fine campus. New fireproof dormitory, electric light, steam heat. Good table.

Catalog. Box 51.

JULIA H. GULLIVER, Ph.D., LL.D., Pres

ROCKFORD, ILLINOIS.

SALESMANSHIP

Men interested in their development should join the Evening Class in Salesmanship. Meetings every Monday night, 7:30 to 9:30. A most able instructor, whose work is supplemented by a staff of expert salesmen, prominent business men and psychologists. Demonstration, sales lectures, counsel and advise. Eighteen text books free with this course. $35.00 cash or $40.00 on time for the Complete Course. Call, phone or write for particulars. NOTHING LIKE THIS COURSE OFFERED ANYWHERE.

Chicago Business College

Phone Rand. 2870. 132 N. WABASH AVE.

Columbia College of Expression

Perfection in vocal expression will increase your personal power, your social attractiveness and your income, whatever your calling.

We number among our students ministers, lawyers, salesmen, teachers, readers and others, to whom power of argument and effective delivery is most essential. We not only cultivate talents which are apparent, but also discover and develop latent powers of which the student is totally unaware.

We train college and high school graduates, fitting them for lucrative positions as Public Readers, Teachers of Vocal Expression and Dramatic Art, preparing them for happier, broader, every-day living.

The faculty comprises teachers of wide experience and great ability. Fall term opens September 20th. Catalog free on request.

701 to 716 Steinway Hall, Chicago, Ill

Bunker Hill Military Academy

BUNKER HILL, ILLINOIS.

Boys' Ideal Military Home School. All on an equal basis. Healthy; Gymnasium and Swimming Pool; Winning Athletics; College Spirit. Masters teach boys to know—to do, to become manly men. Academy prepares for Business, College, for Life. Work Summer School. Rates, $360. New Heat and Water Plant. No hazing. Send for catalog.

W. D. MARBURGER, B. D., Headmaster.

COLLEGE OF MEDICINE of the UNIVERSITY OF ILLINOIS

(Formerly College of Physicians and Surgeons of Chicago) Opposite Cook County Hospital.

Opens Sept. 20, 1911. 4-year graded course for degree of M. D. 6-year course for degrees of A. B. and M. D. Case-room laboratory, clinical and bedside instruction. Students allowed to specialize in elective subjects. For catalog address Dr. Frank B. Earle, Sec'y University of Illinois College of Medicine, Box S, Congress & Honore Sts., Chicago, Ill.

UNIVERSITY SCHOOL

S. E. Cor. Dearborn Ave. and Elm St.

BOYS ALL AGES, prepared for any college. $50 entered Harvard. Yale Princeton, etc.

New Teachers, Athletics, Manual Training, Military Drill, School begins Sept. 27. E. C. COULTER, Master.

UNIVERSITY OF ILLINOIS

offers a regular two-year course in SCHOOL OF PHARMACY, thru its 52nd session opens Sept. 19th. For details address W. B. DAY, Sec., Box S, 74 E. 12th St., Chicago, Ill.

OUR LADY'S ACADEMY

MANTENO, ILL.

For Girls. High School and Elementary Grades. Price $16 per month. Boys under 12 admitted. Address MOTHER SUPERIOR.

Latona Piano College

Ragtime, 10-20 Lessons; Harmony. Free Booklet. 602-10 Bush Temple. Phone Dearborn 3355.

COLUMBIA SCHOOL OF MUSIC

CLARE OSBORNE REED Director.

Piano, Voice, Violin. Theory. Public School Music and Drawing. Fall term opens Sept. 11. Address Registrar, Box S, 500 S. Wabash Av. Chicago, Ill

ANNA GROFF BRYANT INSTITUTE

EXCLUSIVELY A VOCAL SCHOOL.

18th year begins Oct. 2. Private lessons begin Sept. 5. For catalog address

Secy., Box 1, Fine Arts Bldg., Chicago, Ill.

ILLINOIS.

The Kenwood Institute

and The Loring School for Girls

Consolidated at 4000 Ellis-ave., Chicago

The Kenwood Institute has long been one of the leading academies affiliated with the University of Chicago, and Mrs. Loring, as principal of The Loring School, has for 24 years maintained a high standard of scholarship. Pupils are admitted on certificate from either school to all colleges accepting women. During past ten years three pupils have won entrance scholarships to Bryn Mawr. We offer a two years' advanced course for High School graduates; College Preparatory and Special Courses; Intermediate, Primary and Kindergarten departments. Unequaled advantages in Music, Art and Preparation for Foreign Travel. New, model building for day school with tennis and basket-ball courts and playgrounds. Handsome residence, offering bath with each bedroom. Catalogue on request. Telephone Oakland 737. Fall term opens Wednesday, September 20th.

Stella Dyer Loring, Principals
Helen Dyer Loring

CHICAGO KENT COLLEGE OF LAW

Oldest, largest and best evening law school. More than half the practicing lawyers in Chicago who graduated from any law school in this state are alumni of Chicago Kent EVENING COURSES. Degree LL. B. in three years. Excellent faculty; most practical instruction. Sessions start September 18th. Send for free catalogue. Address

GUY GUERNSEY, 423 The Temple, 105 So. La Salle St., Chicago

"Certificate admits to all Colleges."

The Misses Spaids' School

FOR GIRLS—CHICAGO

Beautiful Exclusive! All-inclusive! A magnificent mansion on this famous city's most fashionable boulevard. Unusual social advantages. The highest degree of mental, moral, social and physical culture, directed by a faculty of specialists. Individual tutoring. Supplemented by frequent visits to the city's musical, art and pleasure centers. Careful chaperonage and loving home care. Both boarding and day pupils. 21st year. Inquiries from parents will receive personal attention. Miss Kate Louise Spaids, 3138 Michigan Ave.

EVANSTON CLASSICAL SCHOOL

625 University Pl., Evanston, Ill.

Day and Boarding School for Girls.

Ideal Location Near Lake Michigan

Advantages of Both City and Country

Thorough preparation for Eastern colleges. Elective courses. Music, Art, Elocution, Gymnastics, Dancing. French and German by native teachers. In lower grades usual work. Stress placed on individual instruction. Certificate admits to Eastern colleges. Twelve resident pupils. For year book address MRS. ALICE C. GOVE, Principal.

Chicago Kindergarten Institute and Chicago Froebel Kindergarten Association

Offer a valuable training to young women, whether used professionally or otherwise. Send for catalog. FALL TERM OPENS September 27th. 52 Scott Street, Chicago, Ill.

School of Domestic Arts and Science

177 N. State St. Phone Central 5185

Special School Term Course begins Sept. 4. Registration Sept. 1st. Cooking, Sewing, Dressmaking and Millinery, Serving, Preserving and Canning. Training Class for Business Position. Demonstration Lectures Tuesday morning. Fall Term Begins Oct. 9th. Registration Oct. 6th. For Catalog apply at the school.

BERGEN HALL

Boys and Girls educated from Kindergarten to College by a faculty of University graduates. Splendid Music Dept. Voice, Violin, Piano (Paelton System if desired), Manual Training, Business, and Laboratory Science. Accredited by Chi. Univ., N. W., Lake Forest, Wis., Ill., etc. Call or address (school residence), G. B. Bergen, A. B., Prin. 527 Fullerton Bd., North Side, Box 3, Chicago.

KINDERGARTEN COLLEGE

27TH YEAR

FALL TERM OPENS SEPT. 12

ONE YEAR COURSE IN PRIMARY WORK. 2 year regular course. Catalogue on request. CHICAGO KINDERGARTEN COLLEGE, Box 16. 1200 Michigan Avenue, Chicago, Ill.

Cosmopolitan School of Music and Dramatic Art

Unsurpassed faculty of 50. The best school for earnest pupils. Diplomas. Piano, Voice, Violin. Dramatic Art, Public School Music, etc. Address Registrar, Box 8, Auditorium Bldg., Chicago, Ill.

"BEVERLY FARM," Home and School

FOR NERVOUS AND BACKWARD CHILDREN.

GODFREY, MADISON CO., ILLINOIS.

Address Supt., W. H. SMITH, M. D.

SHORTHAND AND TYPEWRITING POSITIONS FOR GRADUATES

BARRETT INSTITUTE

Majestic Building, Between State and Dearborn.

LAKE FOREST ACADEMY

Prepares boys for any College, University or Technical School. House System. Athletics. Five buildings.

Illinois Prairie Farm, Post Master, Box 102, Lake Forest, Illinois

Hinshaw Conservatory

Dr. William Wade Hinshaw Director, offers thorough and systematic training in all branches of Music and Dramatic Art. Catalog free. Address J. A. HINSHAW Mgr., Kimball Hall, Chicago.

ST. BEDE COLLEGE

PERU, ILL.

Situated 100 miles from Chicago, on the main line of the Rock Island. Conducted by the Benedictine Fathers. Preparatory, Commercial & Classical Courses. For catalogue apply to Very Rev Rector, Peru, Ill., or Room 514, Tribune.

Anna Morgan Studios

GENERAL CULTURE. DRAMATIC ART

Fall Term Begins Sept. 18. Graduating course classes open Oct. 2. Private pupils and applicants for class membership received now. For information address 828 FINE ARTS BUILDING.

THE FAULKNER SCHOOL

A day school for girls. Limited in numbers. Reopens September 26th. College preparation a specialty. Catalogues on application.

4746 Madison Avenue Chicago, Ill.

CENTRALIZING SCHOOL OF MUSIC. Gertrude Sadie Faradie, Director. Vocational Education. Piano, Voice, Dramatic Art, Harmony, Theory and Business Training. Fall Term Sept. 5. Address Sec., Box 16, 624 Fine Arts Bldg., Chicago.

MacCormac School

1204 E. 63d St. Hyde Park 2130

The high grade school of Business Training. Let us tell you of our special features.

INSTRUCTION IN SHORTHAND AND TYPEWRITING to beginners and stenographers by Expert Shorthand Reporters. Call or write for catalogue. SUCCESS SHORTHAND SCHOOL, 64 W. Randolph Street, Chicago.

LEARN WATCHMAKING

ENGRAVING AT THE GRAUTY SCHOOL. Most Modern Methods, all Styles Free. Dept. M. Chicago School of Watchmaking, North Temple

Todd Seminary for Boys

1 hour from Chicago. 63rd year. Our ideal—"For Every Todd Boy a Good Citizen." Boys 7 to 18 yrs. NOBLE HILL, Principal. Woodstock, Ill.

BETTIE STUART INSTITUTE

SPRINGFIELD, ILL.

A PRACTICAL SCHOOL FOR GIRLS. 43d YEAR. Send for catalogue to Anne Hamilton Brooks, Prin.

Twenty-sixth Season

American Conservatory

THE LEADING SCHOOL OF

Music and Dramatic Art

Kimball Hall 300 to 310 S. Wabash Ave. Chicago, Ill.

Modern courses masterfully taught by 70 eminent artists. Superior Normal Training School supplies teachers for schools and colleges. Public school music. Lectures. recitals.

Dramatic Art, Physical Culture

Normal Classes in Dramatic Expression, Public Speaking. Fall term begins Monday, Sept. 11. Illustrated catalog mailed free.

JOHN J. HATTSTAEDT, President

—THE—

University High School

OF THE

UNIVERSITY OF CHICAGO.

The autumn quarter will open on Monday, October 2d. Pupils will register by classes on the following days: Sophomores, Wednesday, September 27; Juniors, Thursday, September 28; Seniors, Friday, September 29; Freshmen, Saturday, September 30.

Applications for admission are made in writing or in person to the Principal. Office hours, 9 to 12 m. and 2 to 4 p. m. daily during September.

Address for circulars or other information, The University High School, 58th Street and Monroe Avenue.

PRACTICAL SCHOOL FOR GIRLS

This is one of the most remunerative professions for women. Hundreds of our graduates are holding responsible positions as designers and earn big money.

CORSET DESIGNING

Address for information HAWLEY SCHOOL OF CORSET DESIGNING AND MAKING, Box 2, 711 Willoughby Bldg., 81 E. Madison St., Chicago, Ill.

KINDERGARTEN NORMAL

2 YEARS' COURSE

$100.00 each year. Includes Psychology, Philosophy of Education, Primary Methods, History of Education, Literature, Story Telling, Industrial Work, Art, Music, Hygiene, etc.

University credits. Home for non-resident students. Address

EVA B. WHITMORE, Supt., 508 Fine Arts Bldg.

CHICAGO FREE KINDERGARTEN ASSOCIATION CHICAGO, ILL.

GIRTON SCHOOL

For Girls and Young Women

Select and thoroughly equipped. Located in a beautiful 20 acre park, in Chicago's oldest suburb. College preparatory, general and finishing courses. Certificate admits to Vassar, Smith and Wellesley. Music, Art, Elocution, Domestic Science, Physical Training. Attractive home atmosphere. Its location gives all the advantages of the country and affords ready access to Chicago's metropolitan institutions of culture. Catalogue on application. Francis Kline Cooke, Prin. Box 20, Wilmette, Ill.

MT. ST. MARY'S ACADEMY

St. Charles, Ill.

A select boarding school for girls and young ladies; situated 35 miles west of Chicago on an eminence overlooking the Fox river. One of the most healthful and picturesque locations in the United States. Terms $200 per year, or $20 per month. Extras—Music, painting and Elocution. For catalogue apply to SISTER SUPERIOR.

LAKE VIEW INSTITUTE

442 WELLINGTON AVE.

Reopens September 20, 1911. Kindergarten, Primary, Intermediate and Academic Departments. Certificate admits to leading colleges.

SARA ALMA ANABLE, A. M. ANABLE.

THE NEXT ANNUAL COURSE OF THE COLLEGE OF DENTISTRY, University of Illinois opens October 8, 1911. For catalog and particulars address Dr. G. V. Cook, Dean, Box 7, Honore and Congress Streets, Chicago, Ill.

CHICAGO PIANO COLLEGE

Stands for Piano-Musicianship. Strong faculty. 17th Annual session opens Sept. 7th. For catalog address Secretary, Box 1, Kimball Hall, Chicago, Illinois.

KINDERGARTEN TRAINING

Pestalozzi-Froebel Training School. A Kindergarten Normal School.

15th year begins Sept. 19. Regular 2-year and special courses. Special play-ground course by Mari Ruef Hofer. Main Office Ohio Bldg., opposite Auditorium, Chicago. West Side class-rooms at Chicago Commons. For catalog address Mrs. E. H. Hegner, Supt., Box A, West Chicago, Ill.

FALL TERM AUGUST 28 TO SEPT. 5

Write, call or phone Went. 993 for Prospectus and list of students in positions.

ENGLEWOOD BUSINESS COLLEGE

ENTER ANY TIME. 6235 HALSTED ST.

SHERWOOD MUSIC SCHOOL

Founded by Wm. H. Sherwood. Incorporated. GEORGIA KOBER, Pres. WALTER KELLER, Dir.

All branches of music taught by 25 reputable teachers. For detailed information address L. F. Gotschall, Mgr., Box 3 Fine Arts Bldg., Chicago, Ill.

Y. M. C. A. DAY SCHOOLS

FALL TERM OPENS SEPT. 5.

English School for Young Men over 14 years. Business—Bookkeeping and Shorthand Courses. Technical—Drafting and Electrical Courses. Preparatory—for Colleges and Prof. Schools. Co-Operative—Part-time Work and School. Superior Equipment—Experienced Male Teachers. Moderate Tuition—$40 a year. Scholarships free. Send for Illustrated Catalog.

CENTRAL DEPT. 19 S. La Salle St., CHICAGO.

WATERMAN HALL

SYCAMORE, ILLINOIS

A Boarding School for seventy-five girls. Twenty-third year. New chapel and additional buildings for twenty pupils erected last year. Beautiful campus and gymnasium. Two-thirds of patronage from Chicago. Preparatory, Academic and Special Courses. Meet Rector at 510 Masonic Temple Mondays, 11 A. M. to 1 P. M. Send for catalogue.

REV. B. FRANK FLEETWOOD, D. D., Rector.

KINDERGARTEN TRAINING

Festalozzi-Froebel Training School. A Kindergarten Normal School.

15th year begins Sept. 19. Regular 2-year and special courses. Special play-ground course by Mari Ruef Hofer. Main Office Ohio Bldg., opposite Auditorium, Chicago. West Side class-rooms at Chicago Commons. For catalog address Mrs. E. H. Hegner, Supt., Box A, West Chicago, Ill.

Monticello Seminary

Godfrey, Illinois

74th year opens Sept. 26, 1911. A home school for young women and girls. The courses of study include Preparatory and Junior College work, Domestic Science, Music, Art. Certificates accepted by leading colleges. Well-equipped laboratory, gymnasium. Fine buildings. Beautiful campus. Tennis court, archery range, basketball and hockey fields. Rates moderate. Music and Art extra.

For catalogue, address.

MISS MARTINA C. ERICKSON, Principal

CHICAGO LATIN SCHOOL

18-20 East Division-st. Tel. North 1235.

BOYS of all ages thoroughly fitted for College by EXPERIENCED MASTERS.

Gymnasium; Manual Training; Athletics.

Kindergarten; Primary and Grammar Grades.

TERM BEGINS SEPT. 21st.

R. P. BATES AND M. S. VICKERY, Principals.

CHICAGO LATIN SCHOOL FOR GIRLS

54-56 SCOTT ST., Phone North 1235.

College preparatory certificate admits to eastern colleges. Also general courses leading to school diploma.

M. S. VICKERY AND R. P. BATES, Principals.

100 BEST UP-TO-DATE BOOKS

25 to 50 cents. Selected by Chancellor LL. Tobias of

CHICAGO LAW SCHOOL

For book circular, or LAW and HIGH SCHOOL Courses, address

CHANCELLOR, 1210 Schiller Bldg. 64 W. Randolph St., Chicago. Tel. Cent. 3438.

Western Military Academy

UPPER ALTON, ILL.

Prepares boys for any college, university, scientific school or for business life. Ideal location. Unsurpassed equipment. Rated "Class A" by War Dept. Six modern buildings, designed for school purposes. Fireproof barracks. Athletics encouraged. Tuition $500. Capacity 500. Waiting list annually.

COL. A. M. JACKSON, A. M., Supt., Box 39.

JONES SCHOOL OF TELEGRAPHY

312 So. Clark St., near Jackson Blvd., Chicago,

Official Instructors for the Western Union Tel. Co. here, and Illinois Central Ry. Company. Also only school having main line wires in the school. Reasonable rates. Day and evening classes. Investigate.

A Good Position For You is easy to secure when you graduate from Gem City Business College of Quincy, Illinois. Thorough course in Shorthand, Typewriting, Bookkeeping, Actual Business Practice, Penmanship and Mathematics. 23 competent teachers—1400 students annually. Write now for catalog.

D. L. MUSSELMAN, Pres.

Lock Box 20, Quincy, Illinois.

L. BURNHAM School of Individual Instruction in Beauty Culture, Electrolysis (Multiple and single needle), Chiropody, Form Reduction and Development, Manicuring, Artistic Hair Dressing and the Manufacture of everything in fine hair. We teach the Nestle Permanent Wave and issue licenses signed by Mr. C. Nestle of London. This is the correct process and we have the sole right to teach this wave in America. Summer Rates now in effect. L. BURNHAM, 198 N. State St., Chicago, Illinois.

William and Vashti College and Drury Academy.

A school of high rank and unparalleled record. Coeducational. Location and equipment ideal. Accredited with best colleges. Thorough courses. Dormitories. Gymnasium and outdoor athletics. Annual charge $300. Fall term opens Sept. 12, 1911. Address President Frank Clare English Aledo, Ill.

BEST BOOKS

Bought, Sold and Exchanged. Send for Catalogue. Open evenings. Open Sundays.

THE BOOK SHOP, 1 Quincy St., Chicago.

Western Military Academy

UPPER ALTON, ILL.

Prepares boys for any college, university, scientific school or for business life. Ideal location. Unsurpassed equipment. Rated "Class A" by War Dept. Six modern buildings, designed for school purposes. Fireproof barracks. Athletics encouraged. Tuition $500. Capacity 500. Waiting list annually.

COL. A. M. JACKSON, A. M., Supt., Box 39.

JONES SCHOOL OF TELEGRAPHY

312 So. Clark St., near Jackson Blvd., Chicago,

Official Instructors for the Western Union Tel. Co. here, and Illinois Central Ry. Company. Also only school having main line wires in the school. Reasonable rates. Day and evening classes. Investigate.

A Good Position For You is easy to secure when you graduate from Gem City Business College of Quincy, Illinois. Thorough course in Shorthand, Typewriting, Bookkeeping, Actual Business Practice, Penmanship and Mathematics. 23 competent teachers—1400 students annually. Write now for catalog.

D. L. MUSSELMAN, Pres.

Lock Box 20, Quincy, Illinois.

L. BURNHAM School of Individual Instruction in Beauty Culture, Electrolysis (Multiple and single needle), Chiropody, Form Reduction and Development, Manicuring, Artistic Hair Dressing and the Manufacture of everything in fine hair. We teach the Nestle Permanent Wave and issue licenses signed by Mr. C. Nestle of London. This is the correct process and we have the sole right to teach this wave in America. Summer Rates now in effect. L. BURNHAM, 198 N. State St., Chicago, Illinois.

William and Vashti College and Drury Academy.

A school of high rank and unparalleled record. Coeducational. Location and equipment ideal. Accredited with best colleges. Thorough courses. Dormitories. Gymnasium and outdoor athletics. Annual charge $300. Fall term opens Sept. 12, 1911. Address President Frank Clare English Aledo, Ill.

LEARN WATCHMAKING

ENGRAVING AT THE GRAUTY SCHOOL. Most Modern Methods, all Styles Free. Dept. M. Chicago School of Watchmaking, North Temple

Todd Seminary for Boys

1 hour from Chicago. 63rd year. Our ideal—"For Every Todd Boy a Good Citizen." Boys 7 to 18 yrs. NOBLE HILL, Principal. Woodstock, Ill.

BETTIE STUART INSTITUTE

SPRINGFIELD, ILL.

A PRACTICAL SCHOOL FOR GIRLS. 43d YEAR. Send for catalogue to Anne Hamilton Brooks, Prin.

For other educational ads see page 11

The Tribune.

THE TRIBUNE COMPANY, PUBLISHER.

FOUNDED JUNE 10, 1847.

ENTERED AS SECOND CLASS MATTER, JUNE 6, 1906, AT THE POSTOFFICE AT CHICAGO, ILL., UNDER ACT OF MARCH 3, 1879.

TERMS OF SUBSCRIPTION.

BY MAIL IN ADVANCE.

Postage paid in the United States (outside of Chicago city limits) and in Mexico:

Daily without Sunday, one year	$4.00
Daily, without Sunday, six months	2.00
Daily, without Sunday, three months	1.25
Daily, without Sunday, two months	1.00
Daily, without Sunday, one month	.50
Daily, with Sunday, one year	6.50
Daily, with Sunday, six months	3.25
Daily, with Sunday, three months	2.00
Daily, with Sunday, one month	.75
Sunday issue, one year	2.50
Sunday issue, one month	.25

Give postoffice address in full, including county and state.

Remit by express money order, draft, or in registered letter, at our risk, to The Tribune company, publisher.

BY CARRIER TO CHICAGO AND SUBURBS.

Daily (six days), per month	$ .50
Daily and Sunday, per month	.55
Sunday only, per month	.25

NEW YORK—FLATIRON BUILDING.
WASHINGTON—40 WYATT BUILDING.
CHICAGO—TRIBUNE BUILDING.

Persons wishing to take "The Tribune" by carrier may order it by postal card or telephone—Central 100. When delivery is irregular make complaint.

DOMESTIC POSTAGE—Twelve or 14 pages, 1 cent; 16 to 24 pages, 2 cents; 28 to 40 pages, 3 cents; 44 to 56 pages, 4 cents; 58 to 70 pages, 5 cents; 72 to 90 pages, 6 cents; 90 to 100 pages, 7 cents.

FOREIGN POSTAGE—Twelve or 14 pages, 2 cents; 16 pages, 3 cents; 24 pages, 4 cents; 32 pages, 5 cents; 40 pages, 6 cents; 44 to 48 pages, 7 cents; 48 to 56 pages, 8 cents; 60 to 68 pages, 9 cents; 70 to 78 pages, 10 cents; 80 to 86 pages, 11 cents; 88 to 92 pages, 12 cents; 94 to 100 pages, 13 cents.

NOTE—Postage rates quoted above apply only to complete papers. When parts are sent the rate is 2 cents for each 4 ounces.

NOTE—The laws of the postal department are strict, and newspapers insufficiently prepaid cannot be forwarded.

All unsolicited manuscripts, articles, letters, and pictures sent to "The Tribune" are sent at the owner's risk, and The Tribune company expressly repudiates any liability or responsibility for their safe custody or return.

CIRCULATION

From Jan. 1, 1911, to Aug. 31, 1911
Daily average, exceeding....240,000
Sunday average, exceeding...350,000

THURSDAY, SEPTEMBER 7, 1911.

FATHER FULLER ON SON SINCLAIR.

Enter Father-in-Law Fuller, talking like a man.

"Upton," he says of Son-in-Law Sinclair, "is an unripe persimmon." Father Fuller is not clear out of patience with Son Sinclair. He is of the opinion that a man who would not sit down to Christian vittles, but constantly was hopping from a diet of baled hay to a diet of prunes for the good of his spiritual and physical being, is to have allowances made for him.

Give him a wife like Daughter Meta, who also is a soul adrift, and what chance have they to remain long together in any port? When Upton was on the baled hay diet, Meta probably would be finding psychic sustenance in pulverized hickory nut shells, and how could they make it go?

Father Fuller has no censure for either. He merely notes that when two souls are tossed on a psychic sea the marine insurance is a bad risk. Two "highbrows," as Father Fuller describes them, have no chance. One cannot wade out and pull the other to shore, because both are in deep water at the same time.

Father Fuller has not given expression to his opinion of Poet Kemp, but we are certain that if he were permitted to make a selection for Daughter Meta he would pick a man who ate heartily of corned beef and cabbage, when he had the chance, who was partial to ham and eggs and wheat cakes for breakfast, who liked to put on his slippers and sit in a rocking chair after dinner—and occasionally fall asleep thus—and who had as much temperament as a farm hand.

Of such are the stability of governments made.

HARMON AND ECONOMY.

The campaign for the nomination of Gov. Harmon as Democratic candidate for the presidency has begun definitely in Ohio. The opening statement issued from Columbus seems to indicate that the Harmon cause is to make economy its rallying cry. The document points out that "the cardinal principle of the Harmon administration in Ohio has been economy, and the executive has never overlooked an opportunity to eliminate extravagances that crept into the state government during nearly twenty years of continuous Republican control. The economies which follow show a saving of $23,774,222.49."

This tidy sum is itemized as follows: By signing a bill requiring dealers in produce to sell by weight instead of by measure, the governor saved $10,000,000 (estimated) to the people; by vetoing two tax levies, one for road improvement, he saved $6,500,000; by securing passage of a maximum 1 per cent tax law, which also limits the amount of money to be expended by public officers, he saved $4,000,000; by impartially enforcing the tax levy on stocks of domestic corporations he saved $1,000,000; by signing a law to prevent the sale of fraudulent fertilizer he saved $1,000,000; by consolidating various public boards he saved $775,000; by abolishing annual legislative sessions he saved $300,000, etc.

This is a highly creditable showing, which Judge Harmon's supporters declare proves that he is needed in Washington "to reduce the enormous and fast growing expenditures of the federal government, which involve a waste of $300,000,000,000." [Sic!]

The sum named is probably the result of a bad slip of the decimal point, but it is to be feared that, even if it were accurate, the average American would not take much interest in Mr. Harmon on that account. Economy is a classic issue with Democracy, but it has seldom won many votes. Americans are extravagant by preference, even with their private funds, and it is discouragingly difficult to interest them in the more remote matter of public saving. A larger dose of "hard times" than we have had or are likely to have before November, 1912, is necessary to make public economy a winning issue.

Then, there is in the public mind a certain cynical doubt as to the likelihood of getting economy from one party more than from another, especially as Democracy has its record to explain.

THE LORIMER APPEAL.

Mr. Lorimer's political strategy is the obvious one. It is built on the theory that if a man has set fire to a house the wisest thing he can do is to put on a helmet and rubber coat and hustle out with the volunteer fire department.

There is nothing new in the theory, although Mr. Lorimer's application of it is interesting. It always proves interesting in practice, interesting to see how many well intentioned people will be gulled, and interesting to see how the practitioner deports himself.

Mr. Lorimer is about as appreciative of the incongruous as a hippopotamus. That makes his task the easier. If he were ordinarily sensitive to the appeal of the ridiculous he would laugh himself to death after one of his meetings, but, being impervious to such an impulse, he is able to see that his halo is on straight and never even wink at himself in the mirror.

It was apparent when plans for the fall and winter campaign were being made that the junior senator could not stand on his own case, which is one of the important issues before the state. He could not pose profitably even as a martyr. Self-made martyrs are tiresome, and Mr. Lorimer is shrewd enough to know that.

It was his hope that there was a sound body of conservatism in the state, honest, but alarmed by proposals for changes in governmental methods, which felt itself without leadership and would be inclined to follow any man who promised deliverance from these innovations.

To capture the sympathies of such conservatives was his only hope, and he now is engaged in the attempt. If they would stop to consider that it is the Lorimer type which actually is responsible for the proposals of governmental changes they would have small use for his preachings.

Mr. Lorimer's appeal to political sobriety and conservatism is amusing.

CHICAGO'S MANNERS.

Are the manners of Chicagoans degenerating? This is a hard question to answer, for evidence is partial and memory has its illusions. But is there not ground for the belief that in public places men are less regardful of women and women less considerate of others?

As to men's attitude toward women, that certainly has become more negligent and less generous. The giving up of seats, for example, in cars has become almost obsolete. Perhaps this is inevitable in the invasion of business by women, though the change is accounted for on various grounds.

But if the "tired business man" or clerk or mechanic is justified in keeping his seat while the tired business woman or shop girl or shopping housewife stands, it remains difficult to excuse the too numerous instances of discourtesy to the elderly and the obviously weak.

In a North State street car the other day two white haired women stood. It was not in the rush hours. It was at noon. There were well dressed, bronzed, muscular men in that car. They kept their seats. There were well dressed, well fed women in the car. They, too, kept their seats. There were healthy youths who never budged. Then a young girl rose and gave one of the white haired women a seat. The other, a woman of 65 or more, a woman who had worked through her life, neat, self-respecting, but weary, this woman was left clinging to the back of a seat as the car swayed and jarred along.

Perhaps such a flagrant case is not often found. But the fact that it occurred at a time of day when none of the usual excuses apply and in a car full of people who obviously think themselves considerably above the social average makes it especially significant.

It is dishonorable to any community to have such things occur. And it is more than dishonorable. It indicates a public morale which is losing the old time, generous courtesy of the American people, which was displayed even on the frontier, in the crude chivalry of mining camps, and in rough kindliness of city streets. No people can develop indifference to the aged and the weak without degenerating.

Good manners, to descend to a matter of less importance, do not necessarily involve good morals. But bad manners imply moral or mental defects against which any community would do well to guard itself.

THE MOROCCAN QUESTION.

The French and German governments guard well the details of their Moroccan negotiations. Nobody knows officially what France is willing to give and what Germany insists on getting. To one thing it is clearly entitled. That is equal trade opportunities in Morocco with France and other nations. The Franco-German agreement of two years ago concedes that Germany has "only economic interests" in that country, and recognizes the "special political interests" of France. At this moment the "economic interests" are not great. The total value of British commerce with Morocco is 37 per cent, and that of France the same, while that of Germany is but 9.5 per cent. The German government, emphatically a business government, rightly demands that its trade with any country, no matter how small, shall be protected and given an opportunity to grow.

Morocco holds out opportunities to others than traders. Agadir, to which a German vessel was sent to protect German interests, which it was alleged were threatened, is the port of the Sas country. It is said that rich copper ores, gold, nickel, silver, and petroleum are found in abundance in that part of Morocco. If so, one can see the significance of an unofficial statement that Germany demands, in return for the concession to France of a free hand in Morocco, that the opportunity to exploit mineral deposits must be open to all. If Morocco is a promising field for the investment of capital, why should not German capital have a fair chance?

But the Moors are an ignorant and stubborn people. They do not wish to be developed themselves or to have the mineral resources of their country developed by foreigners. If an attempt at development were made by Germans or others there would be the same kind of trouble as at the Melilla iron mines, which cost Spain so dear. France would be hard put to it to protect life and property. Success would be costly and failure would reopen the Moroccan question.

What Europe desires is a permanent settlement of that question. It was hoped that the Algeciras conference, followed by the Franco-German agreement of 1909, had disposed of it. Now it reappears. It is alleged on one side that France has not been true to the spirit of the Algeciras conference, and on the other that Germany is making trouble to get territory in Morocco or elsewhere. The important question is not who is responsible for the raising of the Moroccan ghost, but how it can be laid for all time.

Germany would come out ahead if it were to secure, in addition to renewed guarantees for its Moroccan trade, a part of the French Congo. France could afford to give some of its Congo country in return for a full acknowledgment of its special political interests in Morocco, if it did not thereby accept excessively onerous obligations, which would be likely to be the occasion of future complications and strife.

THE TWO PHASES.

In the last twenty years or so the various and successive mayors of Chicago displayed just two aspects of their official being on the subject of gambling.

They either were putting gambling down hard, or,

They were denying that there was gambling.

There has been no more change than this in the situation. A mayor knows either that there is no gambling or that it will be put down. It is a wonderful alternating current of thought.

PAYING THE PIPER.

The Brussels Gazette announces that on account of "bad sanitary conditions" in Italy the interparliamentary conference for world peace, scheduled to meet in Rome next month, will be postponed till spring. Thus Italy continues to suffer in her semi-centennial year. The cholera plague has cost her dear. Perhaps the lesson of caution will be better learned on that account.

The problem of public sanitary education and of sanitation is a tremendous one, and Italy has little money to spare. She is one of the chief victims of the curse of armament, for with her limited resources the millions spent upon the Italian military establishment are sorely needed for other constructive institutions, chiefly the schools.

SENATOR JOE BAILEY wishes everybody to understand that there is no string attached to it this time.

ESTEEMED Cub fan, let it sink into your consciousness that Capt. Chance is worrying over the situation fully as much as you are.

AGAIN Statesman Lorimer errs grievously in saying that anybody has to "climb the stairs" of THE TRIBUNE office before any ticket may be nominated. THE TRIBUNE'S elevators are in good running order and always available to callers.

IT is pleasant to hear the hammering of the pneumatic riveters on the skyscrapers that are going up in this busy metropolis—unless you happen to be directly across the street from the scene of operations.

SCARCELY, "Lady Reader," can trying to climb a ladder while wearing a hobble skirt be called a "tragedy." It is a comedy.

IT may surprise Senator Bailey to note the universal regret that will not be manifested over his latest announcement.

WHEN Gage Park acquired its drainage system it dropped completely out of sight as a national celebrity.

IN about two weeks we shall know just how badly our Canadian cousins have been frightened by the annexation scarecrow.

IT is apparent that if Champion Gotch feels like running for the office of governor of Iowa he can count upon the unanimous vote of Humboldt.

EVERY time the seventeen year locust makes its appearance somebody rediscovers that "W" somewhere on its anatomy.

CINCINNATI dedicated its big Fernbank dam a day or two ago in due form, with incidental imprecations on the weather man for trying to wash it away.

IN A MINOR KEY.

Sure Thing!

"I say it was an outrage," insisted the man from Iowa, "to call off the bets on that wrestling match, on the pretext that it was 'gambling'! Betting on Gotch isn't gambling!"

So?

"Even the Standard Oil company has found out that there's a hereafter."

"Think so? You'll find out in due time that its hereafter is about the same as its heretofore."

Becoming a Habit.

Intimate Friend—Where do you expect to go on your wedding trip?

Prospective Bride (who is about to espouse her fourth)—Well, I've generally gone to Niagara Falls.

Discovered.

"Nearly forty years ago," observed the elderly boarder, "I saw a man whose lower jaw was stationary, and who moved his upper jaw instead."

"He must have been the man," suggested the taciturn boarder, after a long silence, 'that Bob Burdette had in mind when he wrote that lecture of his on 'the Rise and Fall of the Mustache.'"

End of His Romance.

"George!" she almost shrieked, "don't touch me with your clammy hands!"

Indignantly the young man rose to his feet and reached for his hat.

"My hand is clammy, is it, Miss Gargoyle!" he said, in cutting accents. "Yet when I asked you for your photograph a few moments ago you told me I was a lobster! I'll have nothing more to do with a young woman who doesn't know her own mind two minutes in succession!"

Disdaining to bid her good-by, he turned on his heel and passed out of her sight forever.

G. W. P.

LA MARQUISE DE FONTENOY.

[Copyright: 1911: By the Brentwood Company.]

ACCORDING to the popular idea in America, every Frenchman is entitled to wear a bit of red ribbon in his buttonhole. It may be, therefore, of interest to state that the total number of knights of the French Legion of Honor, who are alone entitled by law to adorn the buttonhole of the lapel of their coat with a bit of red ribbon, is, according to the latest official records, 47,767, of whom nearly 40 per cent are foreigners.

The order is distributed with a far greater amount of freedom among foreigners than among Frenchmen. Most foreign secretaries of embassy and legation, when leaving Paris after having been stationed there, have it awarded to them as a sort of parting gift. Foreigners who have rendered services to the French government and to the French nation receive it, if any interest is invoked at Paris in their behalf. Foreigners who give their services free of cost as jurors at international exhibitions in France or who have spent a particularly large sum in showing their manufactures at French exhibitions also have crosses of the Legion of Honor accorded to them, and so, too, do nearly all the courtiers in attendance on foreign royalties visiting Paris.

With the Frenchman, however, it is different. True, there has been a considerable amount of abuse in distributing the Legion of Honor to editors and journalists, whose support is needed by the government of the day; also to playwrights, who are feared for the power which they possess of producing plays satirizing and ridiculing the administration.

Cabinet ministers are also in the habit of recommending for the Legion of Honor rich young men who have given to them their services as private secretaries, or as "attachés au cabinet du ministre," without pay.

Save, though, in the case of these three categories, the cross is so sufficiently difficult to obtain that its possession constitutes a real distinction.

To begin with, no Frenchman can get it until his past has been investigated and his antecedents shown to be clean. Moreover, he forfeits the cross if guilty of any conduct that is criminal, or even merely dishonorable. This rule applies to foreign knights of the French Legion of Honor as well.

Senators and members of the chamber of deputies are barred from receiving it during the term of their mandate, and most of the cabinet ministers do not have the red ribbon.

It is accorded to civil servants, such as chief of division and of bureaus of the great government departments, at the close of a long and honorable career of at least twenty years of service; to French painters and sculptors who have obtained worldwide celebrity; to government engineers of great state works, on the completion of the same, and to naval and military officers who have long years of useful service to their credit.

It is also granted for feats of heroism by civilians and for conspicuous gallantry, both in the army and in the navy under fire, the men as well as the officers being eligible, and it is worthy of note that quite a number of the native noncommissioned officers and soldiers in Algeria and in the great dependencies of France in western and central Africa are decorated with the Legion of Honor.

In the army and the navy the cross of the Legion of Honor carries with it a special pension, and throughout France and her colonies the possession of the red ribbon insures one more than ordinary consideration on the part of public officials and even of ordinary citizens of high and low degree. In French provincial towns and villages the red ribbon usually brings to the wearer a salute from soldiers, sailors, police, coast guards, gendarmes, etc.

When a member of the Legion of Honor dies in France, no matter whether he be a Frenchman or a foreigner, he is entitled to the presence of the military at his funeral, a company of infantry for a mere chevalier, a regiment for a commander, a brigade for a grand officer, and an entire division for a knight grand cross, the troops presenting arms on the passage of the hearse and then passing by the coffin in review order, the dead legionary, indeed, holding the review.

Sir Forster Gurney Goring, 37 years of age, who has just succeeded, through his father's death, to the latter's ancient baronetcy, has no income beyond his half pay as a lieutenant in the royal Sussex regiment, in which he served his way up from the ranks, winning his commission along with two medals and a number of clasps on the battlefields of South Africa during the last Boer war.

He is a gallant officer in every sense of the word, whose only trouble is an impecuniosity due to the extravagance of ancestors, who alienated the extensive family estates, and any woman with money who becomes his wife—for he is unmarried—will become invested with an ancient title and a still more ancient name.

The baronetcy dates from the reign of James I., and while one Goring—namely: Sir William—was gentleman of the privy chamber to Edward VI., another, John Goring of Lancing, flourished in the reign of Henry III. as lord of the manor of Goring in Sussex.

It is even possible that the bride of Sir Forster Goring may awake one day to find herself a peeress of the realm, for the Gorings at one time owned the earldom of Norwich and the barony of Goring, created by James I. and Charles I., respectively, and there has always been a question as to whether these peerages are really extinct or whether they belong to the present chief of the house of Goring.

Large sums of money are needed to prove rights to peerages, especially when they happen to be of ancient creation. Indeed, were it not for this question of expense the committee of privileges of the house of lords, to which the crown refers these petitions of right for investigation, would be overwhelmed with the mountain of work that would be imposed upon it.

Neither the late baronet nor yet his two immediate predecessors have had any money to spare for the purpose of asserting their rights to the two peerages. Indeed, the late baronet was so poor that when he succeeded to his cousin's baronetcy in 1887 he was earning his living by keeping a small tobacconist's shop in Silver street, Tamworth, and was actually weighing out snuff when he received the news that he had inherited the family title.

As a young man he had gone out to New Zealand, where his father, Forster Goring, married to a daughter of Lord Avonmore, was private secretary to the governor of the colony, old Sir George Grey. He saw a good deal of fighting during the Maori war in New Zealand and afterwards, finding that his father had no money to give him, and that there was no office that appealed to him, he enlisted as a private soldier in the Suffolk regiment.

Transferred to the Staffordshire regiment, in which he served for a number of years in India, he retired as sergeant major with a pension of $7 a week. This was, of course, not sufficient to maintain his large family, so he started his tobacconist's shop at Tamworth.

The new baronet has also seen a good deal of New Zealand life and was managing a sheep run of his uncle, Walter Woods Johnston, former premier of New Zealand, when the Boer war broke out, and he enlisted for service in South Africa.

A LINE-O'-TYPE OR TWO.

Avaunt!

Take away the Turks and Russians,
Benzoate the Polish giants;
Tin the Greeks and Finns and Prussians,
Breathing bunk and cheap defiance.

All the prophets of flapdoodle
That we'd cheerfully forget—
Chuck the whole goshdinged caboodle
Down the blessed Oubliette!

ONE can understand why an author like Henry James should prefer London to New York, or Paris to St. Paul, but why the author of a "best seller" should fly this land is not so obvious. The "passionate few," whether in this country or abroad, are not interested in the stuff that Anne Warner French turns out.

"I HAVE set many things to music, but never the canards of newspapers," deposes Richard Strauss, who runs, instead, to the canards of Art.

THE ETERNAL FEMININE.

Another sufferer upon whom no sympathy was expended was a woman who appeared at the fire in a night gown. She forced herself into the thick of the fray and made a good target for the shooting flame, which burned away a rear breadth of her nightgown. She went to the police station as soon as she had partly recovered from her fright to lodge a complaint against the inefficiency of the firemen who, in her opinion, should have confined the flames within the building. Officer Perrin inquired if she had any other interest in the fire than that of a casual onlooker. She replied that she had not, but as an American citizen she had a right to stand around and look at a fire without being cremated.—Phoenix [Ariz.] Republican.

THE August number of our esteemed contemporary, Vox Urbis, published in Rome, declares:

Vulgo dicitur quum significant fusciendum esse periculum. Hac voce: "Extra pedes equinos." Graeci monere consueverunt, ut quisque sibi caveret in certaminibus equestribus. Ea deinde proverbii vice usurpata.

With which sentiment we are heartily in accord.

THE limit in tipping was discovered by a correspondent of Old Frank Adams, who found this in the washroom of an Adirondack hotel: "Please tip the basin."

Easily Adjusted.

Sir: Hackenschmidt wants to wrestle Gotch before a smaller audience next time. That can be arranged. Have the next match in the grandstand and put the audience inside the ropes. J. U. H.

SPEAKING of music and singing, cigars and tobacco, love and marriage, automobiles and Lou Housman's car, a Muskogee paper has an article on "Cattle and domestic animals."

IN RE "THE ENRAPTURED REPORTER."

Sir: A few of your readers are K2N whether that wedding story was strictly on the level. We have been in Texas. H. C. S.

[Our correspondent flatters us. The real thing in rapturous journalism is much better than anything that one could invent.]

"PENITENTIARY Excursions to Joliet" are as dismal a form of entertainment as was ever devised by our English cousins, who are reputed to take their pleasures sadly.

Mabel's Pa und Sei Troubles.

Mei Daughter nimmt Piano lessons—
Drei Dahler kost die halbe Stund;
Den ganzen Tag lang wird gepraktisst.
Mir sind die Ohre schon ganz wund!

Ich kehr ja nicht for die Egschpenses,
Doch neulich, wo wir Company
For Supper hatten, sag ich: "Mabel,
Gib uns mal so a Rhepsody."

Und denke Sie, sie tut, es? No, sir!
Sie moved die Bensch an' Klavier Grand.
Nimmt ihre Rings ab, und denn spielt sie
"Con Variations for left hand!"

"Kind, ich gleich nicht zu critiseise,"
Sag ich bei'm Fein, "das ging ja flott,
Und ich bin nicht ganz sure geposted
An solche Compositions; BUT
Wann ich das viele Geld soll spende
Lern doch a Piece for BEIDE HAENDE!"

K. M. S.

"THE seventeenth bomb outrage in less than a month was committed Saturday on the east side. How many arrests have the police made?"—New York World.

New York and Chicago have many things in common.

Menu Mysteries.

Sir: "Potatoes, O'Brien," is understandable, if not illuminating, but, in the name of all the saints in Erin's calendar, what is the "spaghetti à la Moloney" advertised by a local restaurant? C. J. P.

THE Irish are getting in everywhere. Here is a firm in Salt Lake City: Schlesinger, Murphy & Lowenthal.

MUST BE A CHAUTAUQUAN.

The sermon was replete with thought, forceful and logical in a delivery that blended the spirit of the message with the character of the speaker, and a rhetorical presentation that compelled attention. His illustrations brought waters from many streams that flowed like artesian wells from the continents of the ages.—Avoca [N. Y.] Advance.

"NEVER bet on anything that can talk," advises a gentleman in our composing room, having in mind, possibly, a certain literary lion with wrassling tendencies.

The Memorial Muse.

[From the Antigo Item.]

Our neighbor John is dead and gone,
We'll never see him more,
Although amongst us he has lived
For twenty years or o'er.
He was an honor to himself
And to his neighbors all,
He always had a pleasant smile
When on him one would call.

Now cruel death has set its snare
And in it poor John fell,
But soon was taken up on high
With angels for to dwell.
Now neighbor dear, it grieves us here
To think from us you've gone,
But when we meet you bye and bye
We'll greet you, every one.

[To be continued.]

APROPOS of wheeze scenarios, Mr. Comiskey's lament that a burlesque was pulled off in his ball park is full of possibilities.

YES, WE DO.

Sir: Is it true that Synge's name rhymes with bing? And do you pronounce Galsworthy with the "a" long? M. C.

IS Evingston going in for Greek robes? A sign on the Northwestern "L" in that town announces "Classical tailoring for women."

The Second Post.

[Letter to a Chicago cheese house.]

"Dear Sir: I in closed whith check for paid last bill and send me over 100 pound victoria soppresalla—Plees send soon you can't I don't have not from you very."

THOSE who are supporting La Follette have the satisfaction of knowing that they are supporting a live proposition.

A FAIR SWOP.

Second-hand tombstone by the name of Johnson for sale at this office, or will trade it for a good buck-saw.—Jamestown [N. D.] Exchange.

AT Benkelman, Neb., one may put up at [if not with] the Hotel Ough.

M. C.: Would you mind telling us who wrote "Oh, fair enough," etc.

ADD Favorite Fiction: "There will be no more public gambling in Chicago."

BURGESS has finally negotiated the English channel.

A FEW strokes over bogey. B. L. T.

STOCKYARDS ODORS.

Chicago, Aug. 28.—[To the Friend of the People.]—You could do the people of the south side a great service if your paper would start a crusade for moving the rendering places of the stockyards twenty miles farther south. One cannot sit outside on the lawn in the evening but that the stench of the stockyards rendering establishments must be inhaled. Talk about ice cream being impure and many other things! This has been going on for twenty years, and it is high time this public nuisance should cease.

Get after them. Eventually everybody will have to move to the north side. People cannot afford to accept these conditions. FELIX ROTHSCHILD.

I have read Mr. Rothschild's letter with sympathetic interest, all the more sympathetic because I realize so keenly the impotency of the health department, under existing conditions, to give the relief desired.

So far as I know, the "yards" present a problem in municipal sanitation without a parallel anywhere in the world—and that is just the reason why I believe that Chicago will find the solution.

The first thing that should be done is to definitely ascertain how much of the smell from the yards is due to preventable causes and how much can be reasonably considered as inseparable from the conduct of the peculiar industries concentrated at that point. Then the city will be in a position to insist that the preventable part of the nuisance be abated. Of course, it might turn out that when everything had been done that could be done there would remain an irreducible minimum of nuisance of considerable magnitude. Personally, I do not believe this would be so.

The best opinion available is to the effect that if the odor from the rendering plants could be eliminated there would not be much left, and in the Minnesapolis-St. Paul case the evidence was that a strictly modern rendering plant could be operate dwithout appreciable odor.

Certainly Chicago cannot afford to seriously injure the industries represented at the yards, but just as certainly those industries cannot afford to continue much longer to inflict injury upon tens of thousands of the city's people, if for no other reason than because the prodigious growth of the city is steadily reducing the proportional importance of the industries at the yards compared to the sum total of all the other industrial activities and in equal proportions is impairing the power of the non-progressive element among the yards industries to resist public opinion.

The problem, however, is one to be reasoned out, not one to be fought over, and the sooner the city, the press, the packers, the Association of Commerce, and other interested parties tackle it seriously, the better it will be for all concerned.

Some conference on the subject were held between the health department and the representatives of the rendering companies during the last year of Dr. Evans' service as commissioner. I hope before long to reopen the question. G. B. YOUNG, Commissioner of Health.

IMPROVEMENT PROMISED.

Chicago, Aug. 30.—[To the Friend of the People.]—I have noted your complimentary remarks concerning the new president of the South Side Elevated railroad company, so of course he is not responsible for the four car trains run into old Congress street station at the rush hour in the morning. We are not to have five car trains until the vacationists are all at home again. Can you locate the intelligent party who is responsible? H. B. SHEWELL.

I return herewith suggestion in regard to the service into Congress street. We will check this condition carefully, and if adding of another car will improve the service or is necessary we should be glad to do it. B. I. BUDD, President.

CENTER AVENUE CAR SERVICE.

Chicago, Aug. 30.—[To the Friend of the People.]—Can you inform me through your column the date on which cars were put in service on Center avenue north of Sixty-third street, of the Chicago City railway lines? A READER.

Referring to the above: Saturday, June 20, 1896, cars were first put in operation on Center avenue; Sixty-third street to Forty-seventh street.

R. B. HAMILTON.

TO PREVENT CROWDING.

Chicago, Aug. 30.—[To the Friend of the People.]—Referring to the communication signed "Aviator," and dated Aug. 26, in which complaint was made of inadequate and overcrowded trains on the Garfield branch of the Metropolitan elevated during aviation week, I ask, whether that was warranted or not, how about this? On Wednesday of this week the same line ran a train of only two cars carrying passengers returning downtown from lunch that was so suffocatingly crowded that nine women were obliged to stand in the smoker. There is no misinformation about this incident, and apparently no excuse for it. WEST SIDER.

Referring to communication with reference to crowding on the Garfield Park branch of the Metropolitan on Wednesday, Aug. 26, we have just started a system of constant checking of loading on all elevated roads, which will tend to make more certain the prevention of crowding during all hours except the rush hours.

B. I. BUDD, President.

FILTHY VESTIBULES.

Chicago, Aug. 22.—[To the Friend of the People.]—Is the riding public of Chicago to stand for another winter of wading through filth in the vestibules of street cars to allow a few men to smoke and spit? I would like to hear from the health department. A MOTORMAN.

When the "anti-spitting" ordinance was first passed, the duty of enforcing it was entrusted to no one in particular, but when the ordinance was amended the enforcement was placed in the hands of the police department (see Section 1462, Amendments to the Revised Municipal Code of 1905, Supplement III).

The smoking in vestibules is a matter that the street railway people have pretty much in their own power. The health department has no jurisdiction over the matter. G. B. YOUNG, Commissioner of Health.

CREOSOTE BLOCK PAVING.

Chicago, Aug. 14.—[To the Friend of the People.]—Chicago citizens note with delight the replacing of the old undressed granite pavement of the downtown streets with creosote blocks.

I wish to call attention to an apparent fault in paving with creosote blocks between the tracks and a suggested cure.

Step out on Dearborn street and note the conditions between the track nearest the Tribune building. Every five feet or so the heavy traffic has dug parallel grooves between the tracks where the steel braces connect the two rails in order to keep them in perfect alignment.

The steel brace causes an opening between the blocks, at the time of paving, of from one-half to three-quarters of an inch, which is filled with tar and stones. This filler is soon displaced by the horses' hoofs, the edges of the blocks on either side of the brace rounded off, and ugly grooves result.

This groove could easily be avoided if the blocks themselves were grooved so as to allow the blocks to fit together snugly at the surface of the pavement.

Of course the blocks would cost a little more prepared in this way, but a saving would be effected through the fact that repairing every year or so would be eliminated. OSCAR OLIN.

In regard to the failure of creosote block pavement in the street railway tracks on Dearborn street at the points where tie rods occur, and the suggestion submitted with your communication to cut recesses in the blocks to take the tie rods, by so say the paving on Dearborn street was the first piece of creosote block pavement laid by the Chicago Railways company in the new tracks and the pavement at the tie rods was laid as described in the letter; but in all of the work that has been done since the Dearborn street job of creosote block pavement the blocks have been chamfered off at the bottom sufficiently to close in at the top over the rods, thus removing the objection referred to in the communication. G. W. WESTON, Asst. Chief Engineer Bd. of Supervising Engineers.

SENATOR CULLOM'S PRESENT DUTY.

[From the Chicago Evening Post of yesterday.]

Shelby M. Cullom has served his state and country in fullness of honor for a full measure of years. His physical powers are passing their period of ripeness. His own gauge of proper service to the community should show him the plain sign which marks the time for voluntary retirement. He best does his duty who sees that the best duty is done, even if its doing involves the transfer of authority and performance.

It is hard to lay down the work of the years of strength even when strength has become weakness, and everything but never-wearying ambition becomes intolerable under the burden. The last imprints stay longest in the memory. A record of efficient and honorable service has been written. In succeeding chapters the historian, if he writes for truth and not for sentiment, would continue his story of honor, but would be forced in the nature of things human to separate efficiency from its company.

Ever since the day that he became city attorney at Springfield, more than a half century ago, Senator Cullom has been in public life. As state legislator, governor, representative in congress, and United States senator, he has served the people with credit, even with distinction. Scandal never has been his neighbor. He has been keen-eyed for his duty. Does he see it now?

Illinois needs physical vigor as well as personal integrity in its representatives in the senate. It may be that official condemnation will pass William Lorimer by. If this shall happen, the sharper the necessity that at the next election by the legislature a man shall be chosen who in physical and mental strength and in conscience can show a measure of material sufficient to mend the state's present representative misfortunes. Mr. Cullom has the qualifications of mind and conscience. Physically we earnestly believe he will be unequal to the requirements of the senatorship during another term.

Senator Cullom can enter the primary contest. If he does so will he not at heart believe that the great vote which undoubtedly will come to him will be largely a vote won by the "sentiment of service" rather than by the voters' thought that at four score and four he best can represent their interests? Honors have come to Mr. Cullom. He has earned them unquestionably. The earning day has passed. Retirement at retirement's time has an honor of its own. Otherwise the end may not crown the work.

If the thought of the wisdom of not seeking to be his own successor shall come to Mr. Cullom, who is to be his successor if the Republican party continues in control of the legislature? Illinois ought not to be at the pinch of confession of a poverty of men competent to represent her vigorously, ably, and cleanly. Names have been mentioned—W. J. Calhoun, John P. Wilson, A. C. Bartlett. There are others. Recently the state has had a lesson that hurt, and still hurts. It can be trusted next time to find a man.

A PRECAUTION.

Mrs. Flint (severely)—Do you ever drink intoxicants?

Soiled Spooner (at the door)—Before replying, madam, permit me to ask if dat is an invitation or merely an inquiry?—Puck.

VOICE OF THE PEOPLE.

AURORA-ELGIN'S POOR SERVICE.

Chicago, Sept. 6.—[Editor of The Tribune.]—I have read with interest "Maywood's" letter on the service rendered by the Aurora-Elgin electric road and the "answer" of General Manager Faber. With all due respect to Mr. Faber, the conditions in the Chicago waiting room are outrageous. People are jammed like cattle in a loading chute, they are trampled and squeezed, and the forced physical contact between men and women is disgraceful. The cars are dirty and unventilated.

This road recently has paid dividends on its common stock which, I am informed, was largely "bonus." If some of this money had been expended in upkeep and needed improvements the Cleveland owners of the road would have a happier lot of patrons.

Mr. Faber's statement that "Maywood's" assertions are "grossly exaggerated and unwarranted" will not carry much weight with those who ride on his road. J. K.

ARE CROWDS BRUTAL?

Wayne, Ill., Sept. 4.—[Editor of The Tribune.]—In speaking of the crowd at the auto races at Elgin, Prof. Willett said it was "a crowd hungry for the horrors of accident."

If that is so it was an appalling fact. What worse thing could have been said? That it was so I do not affirm or deny. I saw the great crowd after the fun was over moving quietly along and there was nothing to suggest, as far as external demeanor was concerned, such a satanic spirit. If Dr. Willett's view is correct and that was a sample of an Illinois crowd, the state is in a very bad way.

J. P. PRESTON.

HIGH PRICED POTATOES.

Newton, Ill., Sept. 4.—[Editor of The Tribune.]—Your subscriber is amused by A. D. Campbell's article of Sept. 2 concerning the cause of high priced potatoes. If Mr. Campbell could make it rain when the crop needs moisture then the problem would be solved. Last year the price here was 50 cents per bushel, at present 50 cents per peck. Most farmers haven't any potatoes except what they buy—all imported. THOMAS WALTS.

IN FAVOR OF SUFFRAGE.

Chicago, Sept. 5.—[Editor of The Tribune.]—It is encouraging to note the vast amount of interest taken by men of all shades of opinion in regard to the emancipation of women.

The usual objections against woman's suffrage are that she would abuse her vote and neglect her household duties. I wonder upon what moral grounds these calamity howlers base their baseless assumptions? Men have abused their right to vote time out of number, but surely that is not an all sufficient reason to argue that the ballot should be taken from them. Yet such absurd and flagrantly contradictory logic is marshaled against the enfranchisement of women.

To argue that women would neglect their household duties by winning the franchise is as absurd as the former argument. We have every reason to believe they would adorn their homes with sublime and noble thoughts and acts, which are almost invariably the fruits of liberty, not license, mark you.

SAM DRUM.

NO TROUBLE.

Hubbubs—Have you any late trains out to Lonelyville?

Subbubs—Sure. All our trains are late.—Philadelphia Record.

It Would Be Convenient if All Bad Guesses Could Be Declared Off.

MARQUIS THINKS BETS SHOULD GO

Queensberry Says Decision in Mat Bout Was Absurd and Untenable.

CONTRARY TO OLD RULES.

Critic Cites Customs of Racetrack Wagering in Support of His Contention.

BY THE MARQUIS OF QUEENSBERRY

[Copyright; 1911: By the Marquis of Queensberry.]

I have had many verbal and written queries concerning the disposition of the bets over the recent Gotch and Hackenschmidt match, and the announcement from the arena that all bets were off. I have mentioned in previous notes that such a thing would scarcely be possible in a betting country and that the whole idea of such dictation to the public was as absurd as it was untenable.

If I were asked to give a decision in my own country I should say the first law of betting is that bets follow stakes, and if I had had a bet with any one over Monday's result, as stated before, I would expect to "touch" if it had been a book bet with a friend. Or if the money had been put up with a mutually agreed stakeholder. I should expect him to "part" and would carry the point with unusual persistence if be quibbled. This will answer many correspondents, and perhaps they will pardon failure to answer personally.

It was nonsense to bawl through a megaphone that all bets were off because Hack went in the ring "dead meat" and wished to save the faces of his friends.

That's how they may do things in Utopia or in a country where the monarch would express surprise if any one thought of winning a wager from him. But in a country where betting is understood, why, it's idiocy. Mind you, I repeat, if I were asked in "my own country."

Horse Race Customs Cited.

We are not children, and although racing may be dead here the first principles of the speculative part of it are not forgotten. Take any race you can remember on which there was ante-post betting. If one horse had picked up a nail during an early morning gallop, or been cast in his stall, or was incapacitated in any way, it would be the troubles of his owners and backers. If we talk about pounds or dollars in having a variance of opinion with another man, we do not mean nuts.

It is all too fantastic, and at the risk of serious argument between friends an opinion on this point must be given. And I'm not hedging nor qualifying by saying "to the best of my humble judgment, etc.," for surely there can be no two opinions on what is the simplest proposition possible. Why, a child could answer it. This is no disrespect to the referee, for if the mayor had said the same thing two private citizens might have said with every courtesy, "Thank you, Mr. Mayor," but the backer of Gotch would have turned round to any friend who had supported Hackenschmidt and said, "That's tough on you, old man, to have lost your stake," and there would have been an end to it. Any other racing application or simile would not be possible.

Element of Fraud Might Enter.

I should not like to suggest such a thing to any betting club anywhere and should want to run away without waiting for an answer if I did, as I should expect something to be hurled at my head to remove a cataract from my reason.

If I were met with the statement that there was such a thing as local custom in these matters I should laugh, too, for it would be ridiculous from the point of common sense. Fraud would be so easy, for a referee could protect any man or men who had got the worst of the market.

Queensberry.

GOTCH QUITS CITY FOR FARM.

Champion Slips Out of Town Only to Run Into More Trouble, Unknown to Him, at Humboldt.

Frank Gotch quietly slipped out of town last night for St. Paul. From there he will go to Humboldt, Ia. In order to avoid further celebration the champion "checked" out from his hotel early and, accompanied by his wife, passed a little time at one of the downtown theaters.

Manager Emil Klank will remain for a few days to close some pending theatrical contracts. Joe Rogers and Jim Asbell, who acted as wrestling partners while Gotch was training for the Hackmatch, also will remain in town until the champion's plans are completed, as they will act as Gotch's partners in his exhibitions.

According to Harry Moir, one of Gotch's friends, the citizens of Humboldt have planned a great reception for the champion. Red fire will be displayed in the streets, while a huge parade, made up of some of the most prominent men in the state, will escort the champion and his wife to the city hall, where Frank will be compelled to shake hands with everybody, in addition to telling the populace how easy it was for him to win from the Russian.

SEEKS RETURN OF BET MONEY.

Dispute Over Calling Off of Wagers on Gotch-Hack Match Taken Into Court by Man Named Stuart.

Arthur L. Young, manager of the Morrison hotel, was made defendant in a suit brought in the Municipal court yesterday by George C. Stuart for the return of money lost on the Gotch-Hackenschmidt match.

The plaintiff sets forth that his claim is for "$35 cash money put into defendant's hands by plaintiff as a wager on the wrestling match between Gotch and Hackenschmidt and said bets were called off by the referee and said Arthur L. Young has refused to return said $35, although demand has been made on him to do so by the plaintiff."

The name of George C. Stuart does not appear in the city directory.

REFEREE EDDIE SMITH DIES.

Suffers from Brain Trouble for Several Weeks—Was Third Man in Ring with Nelson and Wolgast.

Oakland Cal., Sept. 6.—Eddie Smith, sporting writer and fight referee, died shortly after 7 o'clock this morning. He had been ill with brain trouble for several weeks. Smith was 33 years old. At one time he was a boxer in the lightweight class and was champion long distance bicycle rider of the Pacific coast. The last important fight which he refereed was the Wolgast-Nelson battle at Point Richmond.

J. H. Cusack, Sportsman, Dead.

New York, Sept. 6.—John H. Cusack of Brooklyn, who was John L. Sullivan's backer when the former champion was defeated at New Orleans in 1892 by James J. Corbett, died yesterday. Cusack was said to have lost 40% 000 on Sullivan against Corbett. He was known as a wrestler in his youth. He took William Muldoon off the police force and taught him wrestling until his apt pupil became champion.

IS A LIFE LINE NEEDED?

MINOR LEAGUE STANDINGS

AMERICAN ASSN.	W.	L.	Pct.
Minneapolis	80	59	.576
Columbus	78	54	.549
Kansas City	74	61	.548
Indianapolis	68	72	.486
St. Paul	66	72	.478
Toledo	66	75	.468
Milwaukee	64	74	.464
Louisville	62	73	.440

WISCONSIN-ILLINOIS.	W.	L.	Pct.
Rockford	71	46	.607
Madison	64	55	.538
Green Bay	60	54	.526
Appleton	61	57	.517
Oshkosh	60	62	.492
Racine	56	62	.475
Aurora	55	64	.462
Fond du Lac	45	72	.385

THREE EYES LEAGUE	W.	L.	Pct.
Peoria	70	56	.556
Danville	67	55	.549
Quincy	66	57	.537
Decatur	64	58	.525
Dubuque	62	62	.500
Davenport	62	74	.462
Rock Island	53	74	.427
Waterloo	51	72	.415

WESTERN LEAGUE	W.	L.	Pct.
Denver	92	47	.676
St. Joseph	75	59	.560
Pueblo	77	59	.566
Lincoln	73	63	.530
Omaha	67	68	.496
Sioux City	67	69	.493
Topeka	50	85	.370
Des Moines	42	92	.313

Yesterday's Results.

AMERICAN ASSOCIATION.

Columbus, 5; Louisville, 3.
Toledo, 1; Indianapolis, 0.
Other games postponed, rain.

THREE EYES LEAGUE.

Peoria, 5; Decatur, 2.
Quincy, 3; Danville, 0.
Davenport, 6; Waterloo, 2.
Rock Island at Dubuque, rain.

WISCONSIN-ILLINOIS LEAGUE.

Appleton, 8; Green Bay, 7.
Fond du Lac, 6; Oshkosh, 0.
Rockford, 9; Madison, 8.
Only three games scheduled.

WESTERN LEAGUE.

Denver, 6; Lincoln, 3 [11 innings].
Pueblo, 6; Topeka, 3.
Sioux City, 13; Omaha, 5.
St. Joseph at Des Moines, rain.

CENTRAL LEAGUE.

Grand Rapids, 4; Dayton, 3.
Fort Wayne, 6; Newark, 0.
Wheeling, 3; Terre Haute, 2. [Ten innings.]
Zanesville at South Bend, rain.

EASTERN LEAGUE.

Newark, 7; Baltimore, 3.
Jersey City, 1; Providence, 0 [12 innings].
Montreal, 7; Rochester, 3 [first game].
Rochester, 4; Montreal, 1 [second game].
Buffalo, 3; Toronto, 1.

O'TOOLE BAGS THIRD VICTORY

Defeats Reds in First Half of a Double Bill by 4 to 3.

PIRATES DROP SECOND, 6 TO 1.

Visitors Hit Adams Hard in Contest Which Goes Six Rounds.

Pittsburgh, Pa., Sept. 6.—Marty O'Toole, Pittsburgh's recent $22,500 acquisition, won his third straight game for the Pirates, taking the first half of a double header with Cincinnati, 4 to 3. The Reds tied the score in the ninth, but Pittsburgh came back in its half with the winning run. The second half of the bill went to Cincinnati, 6 to 1, the game being called at the end of the sixth inning to allow the home club to get a train for St. Louis. Scores:

Pittsburgh.	R	H	P	A	E
Byrne, 3b	0	0	2	2	0
Carey, lf	0	0	2	0	0
Campbell, rf	0	1	1	0	0
Leach, cf	2	1	1	0	0
Miller, 2b	1	1	0	3	0
McKee's, 1bi	1	0	9	1	0
McCar'y, ss	0	3	2	2	0
Simon, c	0	0	7	1	0
O'Toole, p	0	1	2	2	0
Totals	4	8	27	11	0

Cincinnati.	R	H	P	A	E
Bescher, lf	1	1	0	0	0
Marsans, cf	0	0	1	0	0
Hoblitzel, 1b	0	2	8	0	0
Mitchell, rf	0	0	4	1	0
Clarke, c	0	0	4	1	0
Downey, ss	1	2	1	2	0
Egan, 2b	0	1	1	7	0
Grant, 3b	0	0	1	1	0
Bates, rf	0	0	3	4	0
McLean, c	0	0	3	4	0
Esmond, 3b	1	0	1	0	0
Suggs, p	0	0	0	1	0
*Severold	0	1	0	0	0
Caspar, p	0	0	0	0	0
Totals	3	7	25	15	0

*Batted for Suggs in ninth.

Pittsburgh	0	0	0	0	2	0	1	0	1	—4
Cincinnati	1	0	0	0	0	0	0	0	2	—3

Two base hits—O'Toole, Bescher, Hoblitzel, Downey, Severold. Three base hit—McKechnie. Sacrifice hits—McKechnie, Grant. Double play—Mitchell-McLean. Bases on balls—Off O'Toole, 4; off Suggs, 3; off Gaspar, 1. Hit by pitcher—By Gaspar, McKechnie. Struck out—By O'Toole, 8; by Suggs, 2. Hits—Off Suggs, 6 in 8 innings.

SECOND GAME.

Pittsburgh.	R	H	P	A	E
Byrne, 3b	0	0	0	1	1
Carey, lf	1	2	2	0	0
Campbell, rf	0	1	1	0	0
Leach, cf	0	2	1	0	0
Miller, 2b	0	0	1	2	0
McK'nie, 1b	0	0	7	0	0
McC'thy, ss	0	0	1	2	0
Simon, c	0	0	4	0	1
Gibson, c	0	0	0	0	0
Adams, p	0	0	0	2	0
Robinson, p	0	0	0	0	0
Totals	1	5	18	7	2

Cincinnati.	R	H	P	A	E
Bescher, lf	1	1	3	0	0
Bates, rf	0	0	1	0	0
Hohlitzel, 1b	0	1	4	0	0
Marsans, cf	1	1	5	0	0
Downey, ss	0	0	0	0	1
Egan, 2b	3	3	2	2	0
Grant, 3b	1	1	0	3	0
T. Clarke, c	0	1	3	0	0
Keefe, p	0	1	0	0	0
Totals	6	9	18	5	1

Pittsburgh	0	0	0	0	0	0	0	0	1	—1
Cincinnati	1	1	2	0	0	2	0	0	0	—6

Two base hits—Egan, T. Clarke. Three base hit—Egan. Sacrifice hits—Bates, Grant [2]. Miller. Stolen bases—Leach, Hoblitzel, Marsans, Egan, Grant [2]. Double plays—Miller, McCarthy, and McKechnie, Grant-Egan-Hoblitzel. Bases on balls—Off Adams, 2; off Keefe, 2. Struck out—By Adams, 1; by Robinson, 4. Passed ball—Gibson. Hits—Off Adams, 6 in three innings. Time—1:20. Umpires—O'Day and Emslie.

MALACHY HOGAN LAID TO REST.

Burial at Calvary Follows Funeral Services Held from St. James' Roman Catholic Church.

Funeral services over the remains of Malachy Hogan, referee and pugilistic critic, who died in Denver last Saturday, as he was about to start for Chicago to see the Gotch-Hack wrestling bout, were held from St. James' Roman Catholic church yesterday morning. Burial was at Calvary. The active pallbearers were Harry Gilmore Sr., Paddy Carroll, Mike Monahan, W. A. Cunnea, James Finn, and William Dorgan.

SAM WELLERISMS.

The season of double headers is in full blast. There'll be two battles between the Cubs and Reds at the west side today, the first gun being fired at 1:30 p. m.

Miller Huggins stole second base in the ninth inning when his team was nine runs behind and no one out only because he wished to please the crowd. There couldn't be any other reason.

Johnny Evers has raised his batting average several notches since coming back into the game. In the seven games played since his return he has been at bat twenty-five times and made nine base hits. This gives him a batting average of .360.

The Cubs executed three double plays during the game which greatly disconcerted the Cardinals in their futile attempts to get some runs. They started to hit Richie in the fourth, but one of the plays broke up the rally. Huggins had singled for a starter and on the hit and run play Oakes lined to Shean, Huggins being doubled off first.

The "Peerless Leader was unable to announce the pitchers for the double header with the Reds today. Richie has just had a turn and Brown has only had one day of rest, so the two stars are ineligible. It looks as if the pitchers will be Cole, McIntire, Smith, Richter, Roulbach, Cheney, Rowen, and Toney. It is not improbable that Brown will be called upon to finish one of the games.

The Cubs have quite a list of men in the hospital. Besides Heine Zim, who is nursing a swollen thumb, there's Jimmy Archer, Peaches Graham, and Fred Toney. Archer had a bit of his finger nail dug out yesterday, so it won't bother him in the Pittsburg series next week. Graham has a bruised hand that is healing. Fred Toney is threatened with appendicitis, but declares no doctor is going to cut him open just to remove a little seed.

CUBS PLAY LIKE REAL CHAMPIONS

Take Cardinals Into Camp by Forfeit Score in Final Game of Series.

L...RS FIEND WITH BAT.

Well Seconded by Sheckard, Who Gets Homer and Two Singles; Five Hits Off Richie.

Standing of the Clubs.

	W.	L.	Pct.		W.	L.	Pct.
New York	76	45	.628	St. Louis	64	60	.516
CHICAGO	72	46	.610	Cincinnati	57	65	.467
Pittsburg	74	54	.578	Brooklyn	49	73	.402
Philadelphia	66	57	.537	Boston	33	91	.266

Yesterday's Results.

Chicago, 9; St. Louis, 0.
Pittsburg, 4; Cincinnati, 3 [first game].
Cincinnati, 6; Pittsburg, 1 [second game].
Philadelphia, 8; Brooklyn, 3.
New York-Boston, not scheduled.

Games Today.

Cincinnati at Chicago [two games].
Pittsburg at St. Louis.
Philadelphia at Boston
Brooklyn at New York. [two games].

BY SAM WELLER.

The Cubs and Cardinals played in their 1907 form yesterday at the west side park. In those days the Cubs were strong leaders and the Cardinals were trailers. That's just the way it looked when they wound up the present series, for the Cubs won, 9 to 0, and so far outclassed their Mound City opponents that it seemed like one of the old days. About 7,500 persons were out to view the contest. This also seemed like old times.

It was indeed a great day for the champions, for they hit the ball hard and often, they ran the bases in sensational manner, eight stolen bags being credited to them, and they displayed a sterling and perfect defense. Add to this the superb and steady pitching of "Lurid Lew" Richie, and the team once again looked like the greatest in the world.

Only Two Men Reach Second.

Twice during the game St. Louis got a man as far as second, and it was the little veteran, Miller Huggins, each time. No one got beyond that bag, for the west side boys were wonderful on the defense and Richie was invincible, only five safe hits being made, and Miller Huggins got three of them. Huggins was the only individual who didn't fit in with 1907 conditions.

The afternoon of pastiming pushed the Cubs half a notch closer to the bold New York Giants, for the New Yorkers were idle again. Chance's champions now are only two and a half games from the top, which means they have to lick the Giants three times to get back into first place. If they can hold onto that 1907 form, licking the Giants three times should be one of the easiest things they could be asked to do. Hope for another pennant on the west side was strong in Chicago last night.

Curtain on Cardinal Series.

The contest wound up the games with the Cardinals here for this year, and Roger Bresnahan led his athletes home last night to do battle with the Pirates, while the Cubs will entertain the Cincinnati Reds here for the balance of the week, opening with a double header today.

The cloudy and threatening weather kept the fans away, so one of the smallest crowds of the season was present. Those who came were delighted, for they saw the Cubs play baseball as they haven't played this year. They were exact in everything they did. Not a play went astray. Their defense broke up every form of attack the Cardinals tried and their offense was so accurate and fast that toward the finish the Cardinals appeared to quit in regular Hackenschmidt style. It seemed the Cubs could have put on still more steam and scored more runs, but they didn't do it because they knew they had enough after the first inning.

Steele Unable to Repeat.

Bill Steele, the youngster with the "spitter," was sent to the slab to oppose Richie. He's the same Steele that cut the Cubs out of the first game of Sunday's double header, when his curves were sharper. Roger sent him back to the mound with orders to repeat, but it was so evident after three rounds were over that he intended to disobey orders that Roger sent him to the clubhouse and called in Louis Lowdermilk.

Louis did some fancy southpawing in the second game of Sunday's double bill, although he was defeated. But Louis didn't have a chance to beat the Cubs this time. They were stealing so many bases that Louis never knew whether to throw the ball to the plate or to first or second bases.

The Cubs upset him completely in the sixth and seventh innings, when they scored five runs, stealing five bases and making six hits. Jack Bliss became so weak from trying to throw to second that the last time he tried it the ball went only to the pitcher. The next man that stole second did so with no opposition, for Jack didn't throw at all.

James Tilden Sheckard, who was so unruly on Tuesday that he was ordered off the field, was back on the job, and did much to start the stampeding of the Cardinals by clouting a home run into the right bleacher in the first inning. He made two singles later in the game, besides stealing one of the bases.

Evers Proves Hitting Fiend.

Johnny Evers went on a rampage, making four hits in five times at bat, scoring two of the runs, and stealing one of the bases. Joe Tinker busted another three bagger to right field, just as he did on the preceding day, and F. Schulte was still in quest of that home run, making five vicious swipes at the ball and hitting to safe ground once, but only for a single. Heine Zim was not among those performing, because a bruised thumb needed a day or two to heal, so Davy Shean was at second.

After Richie had set the Cardinals down in one, two, three orders in the first inning, fanning the first two, the Cubs began the stampede. Evers smacked one over second for a base and Sheckard, after giving John the flash to go, pulled a terrific drive into the bleacher, two yards inside the foul line. It was a peachy homer and Evers trotted in ahead. Tinker walked and Schulte's fly went a mile high, but Evans caught it. Shean lammed a single to left and Hofman chased Oakes almost to the clubhouse to catch a long fly. Tinker trotted to third base after the catch. Shean stole second and Saier walked, filling the bags. Needham smashed a hot one to Mowrey, who shot to second in time to force Saier, but Huggins muffed the ball and Tinker passed over the plate. Richie closed the round with a roller to Koney.

In the third Shean opened with a single to right and after Hofman had filed out Saier singled to right, sending Shean to third. A double steal was then tried and Saier was caught at second, but Shean was allowed to score. Needham boosted to Ellis for the third out.

Ex-Merchant Starts Stampede.

Evers opened the next stampede by starting off in the sixth with his third single, promptly stealing second and getting to third on a wild pitch. Sheckard singled to right and Johnny came home. Steve Evans fumbled Sheckard's hit for a moment and James Tilden dashed to second in Ty Cobb fashion. Tinker was next, and whaled the ball to the right corner for three bags, scoring Sheckard. Schulte singled and Tinker came home. Then Schulte stole second and when Bliss' throw was bad and got away from Huggins, Frank bounced to his feet and legged it to third. He died there, for Shean popped a foul to Koney.

In the seventh, with one out, Saier was tickled on the leg with a pitched ball and allowed to go to first. He stole second at once and went to third when Needham rolled to Koney. Lowdermilk muffed Koney's toss to first, so Needham was safe, and he and Saier executed a double steal, the latter scoring. Richie singled to center and Tom attempted to score from second, but Oakes shot him dead at the plate. Richie scooted to second on the throw and came home when Evers produced his fourth single, a drive over second.

In the ninth Miller Huggins tried again to produce a run for his team by starting with a single and stealing second, but he stood there while the next three batters died on pop flies.

CUBS-ST. LOUIS SCORE.

CHICAGO.

	AB	R	BH	TB	BB	SH	SB	PO	A	E
Evers, 3b	5	2	4	4	0	0	1	2	0	0
Sheckard, lf	4	2	2	2	1	0	1	1	0	0
Tinker, ss	3	2	1	3	2	0	0	5	4	0
Schulte, rf	5	0	1	1	0	0	1	1	0	0
Shean, 2b	5	1	2	2	0	0	1	1	3	0
Hofman, cf	4	0	0	0	0	0	1	4	0	0
Saier, 1b	2	1	1	1	1	0	2	6	0	0
Needham, c	4	0	0	0	0	0	1	6	0	0
Richie, p	4	1	1	1	0	0	0	0	1	0
Totals	36	9	13	15	4	0	8	27	8	0

ST. LOUIS.

	AB	R	BH	TB	BB	SH	SB	PO	A	E
Huggins, 2b	4	0	3	3	0	0	2	1	1	2
Oakes, cf	3	0	0	0	1	0	0	2	1	0
Konetchy, 1b	4	0	1	1	0	0	0	11	2	0
Ellis, lf	3	0	0	0	1	0	0	3	0	0
Evans, rf	3	0	1	1	0	0	0	3	0	1
Smith, ss	3	0	0	0	0	0	0	1	3	0
Mowrey, 3b	3	0	0	0	0	0	0	1	2	0
Bliss, c	3	0	0	0	0	0	0	2	4	1
Steele, p	1	0	0	0	0	0	0	1	0	0
Lowdermilk, p	2	0	0	0	0	0	0	0	0	1
Totals	29	0	5	5	2	0	3	24	13	5

Chicago	3	0	1	0	0	1	2	0	*	—9
St. Louis	0	0	0	0	0	0	0	0	0	—0

Three base hit—Tinker. Home run—Sheckard. Struck out—By Richie [Huggins, Oakes, Bliss, Steele, Lowdermilk 2]. By Lowdermilk—[Saier]. Bases on balls—Off Richie, 2; off Steele, 2; off Lowdermilk, 2. Double plays—Richie-Tinker-Saier, Shean-Saier, Tinker-Saier. Hits—Off Steele, 6 in three innings. Hit by pitcher—Saier, by Lowdermilk. Wild pitch—Lowdermilk. Time—2:00. Umpires—Rigler and Finneran.

BALTIMORE CLUB BUYS PAYNE.

President Comiskey Disposes of Veteran Catcher, Who Is Expected to Report in East at Once.

Charles A. Comiskey, owner of the White Sox, has begun disposing of some of the extra ball players on his pay roll. He announced last night that Freddie Payne has been sold to the Baltimore club of the Eastern league. It is likely Payne will join the Orioles at once and finish the season with them. He has been with the White Sox for several years, acting as second catcher, but has not played up to his usual form, and, since Jimmy Block has shown so well during the last month, Comiskey decided he had no place for the former Tiger.

Philadelphia, 8; Brooklyn, 3.

Brooklyn, N. Y., Sept. 6.—Philadelphia easily won the last game of the series, 8 to 3. The contest was uninteresting and marked by many misplays on each side. Score:

Philadelphia.	R	H	P	A	E
Knabe, 2b	2	1	4	2	0
Paskert, cf	3	2	4	0	0
Lobert, 3b	0	1	1	1	1
Magee, lf	2	1	1	1	0
Beck, rf	0	2	2	0	0
Luderus, 1b	0	1	12	0	0
Walsh, ss	0	1	1	5	0
Kleinow, c	0	0	5	0	0
Stack, p	1	1	0	1	0
Totals	8	10	27	12	3

Brooklyn.	R	H	P	A	E
Tooley, ss	1	0	2	2	0
Daubert, 1b	0	1	10	2	0
Wheat, lf	0	1	3	0	0
Smith, 3b	0	1	1	1	1
Hummel, 2b	0	1	2	3	0
Hi'phrey, cf	0	0	3	1	0
Coulson, rf	0	0	2	1	0
Erwin, c	0	0	3	3	0
Schardt, p	2	2	2	2	1
Totals	3	6	27	13	4

Philadelphia	3	0	0	1	0	1	0	3	—8
Brooklyn	0	0	0	0	2	0	1	0	—3

Two base hits—Magee, Schardt. Sacrifice hits—Paskert, Lobert. Stolen bases—Daubert. Bases on balls—Off Stack, 3; off Schardt, 4. Struck out—By Stack, 4; by Schardt, 3. Hit by pitcher—By Stack [Smith]. Umpires—Johnstone and Eason.

WHITE HOSE WIN ON CHARITY TRIP

Aid in Keeping Game Alive in Canton, Incidentally Beating Locals, 6 to 3.

CHEERS FOR SOX STARS.

Invaders Guests of Fans on Automobile Trip; Walsh and Bodie Favorites.

Standing of the Clubs.

	W.	L.	Pct.		W.	L.	Pct.
Philadelphia	88	44	.654	Boston	63	65	.492
Detroit	77	51	.602	CHICAGO	61	66	.480
Cleveland	68	60	.524	Washington	54	74	.422
New York	67	61	.523	St. Louis	38	88	.302

Yesterday's Results.

Philadelphia, 5; Boston, 4 [first game].
Philadelphia, 4; Boston, 3 [second game].
Detroit, 3; St. Louis, 2 [first game].
St. Louis, 2; Detroit, 0 [second game].
Washington, 6; New York, 2.
Chicago-Cleveland, not scheduled.

Games Today.

Boston at Philadelphia.
New York at Boston.
St. Louis at Cleveland.

Canton, Ill., Sept. 6.—[Special.]—The White Sox proved themselves angels in disguise to Canton today, when they acted as the magnet to draw over 1,500 fans through the gate. The proceeds of the game will go a long way toward keeping the persons who have had to dive down into their pockets to keep the game going here. The defeat of the local club, 6 to 3, was not unexpected, and therefore caused no anguish.

Comiskey's men put up a good game and were helped by not having too easy a road to travel. McManus, for the locals, pitched in good style, the poor work of his teammates being responsible for the first three runs.

Ovation for Stars.

"Big Ed" Walsh and "Ping" Bodie received a great welcome. The ball tossers were guests of the local fans in an automobile sightseeing trip before the game.

The Sox started to score in the first inning. Messenger was safe on Wilson's boot and stole second. Cap. Lord advanced his mercury by a perfect bunt. Messenger scored when Hanna threw the ball to the stands in the play. Lord took third when Dougherty went out, and scored on McConnell's demise at first. Baker found easy picking by fanning three Cantonites in their half.

In the third Messenger singled to center, stole second, and scored on Dougherty's shot over the keystone sack. Canton tallied in the sixth when Lotshaw doubled to left. Hanna singled to right, Lotshaw going to third, from where he scored on Rains' out at first.

Sox in Final Rally.

In the seventh Collins singled through short, but was forced out at second by Kreitz. Walsh singled to center. Messenger singled into right, scoring Kreitz, while Walsh went to third. Stewart booted Lord's bunt and Big Ed scored. Messenger tallied when he and his captain pulled off a double steal.

Lord went on the slab for the Sox in the eighth, and Lotshaw immediately greeted him with a single to right. Wilson hit a three bagger in the same direction, scoring Lotshaw. Hanna clouted to left for two bases, scoring Wilson, and Lord beat it back to his old job at third. Mogridge went to the slab and stopped the rally. Score:

White Sox.	R	H	P	A	E
Messenger, rf	3	2	1	0	0
Lord, 3b, p	1	1	0	1	0
Dough'ty, lf	0	1	1	1	0
Bodie, cf	0	0	0	0	1
McConnell, 2b	0	1	1	0	0
Corhan, ss	0	0	2	4	1
Collins, 1b	0	0	11	1	0
Sullivan, c	0	0	6	0	0
Kreitz, c	0	1	2	0	0
Baker, p	0	0	2	0	0
Walsh, p	0	0	0	1	0
Mogridge, p	0	0	0	0	0
Totals	6	10	27	6	2

Canton.	R	H	P	A	E
Stewart, 3b	0	0	1	1	1
Lotshaw, rf	1	2	2	0	0
Lotshaw, rf	2	2	2	0	0
Wilson, 2b	1	3	3	2	1
Hanna, c	0	1	1	0	0
Rains, c	0	0	4	2	0
Williams, lf	0	0	1	0	0
Johnson, cf	0	0	1	0	0
McManus, p	0	1	0	3	0
Totals	3	9	27	10	3

White Sox	2	0	1	0	0	0	3	0	0	—6
Canton	0	0	0	0	0	0	0	2	0	—3

Two base hits—McManus, Lotshaw, Hanna. Three base hit—Wilson. Sacrifice hit—Lord. Stolen bases—Messenger [2], Bodie, Collins, Stewart, Wilson, Hanna, Struck out—By Baker, 6; by Walsh, 1; by Mogridge, 1; by McManus, 3. Bases on balls—Off Baker, 1; off McManus, 1. Hits—Off Baker, 4; off Walsh, 3; off Lord, 3. Time—1:30. Umpire—Kemper.

Aid for Boston Red Sox.

Denver, Colo., Sept. 6.—Pitchers Tom O'Brien and Casey Hageman, two mainstays of Denver, left last night to join the Boston Americans.

$33 to The Great Northwest

Daily Sept. 15 to Oct. 15, 1911

Special One Way Colonist Fares from Chicago to points in Montana, Idaho, Washington, Oregon and British Columbia. $25 from St. Paul, Minneapolis, Duluth, Superior, Kansas City. Proportionately low fares from all eastern points.

Reserve berths on the electric lighted, comfortable and low price tourist sleeping cars carried on the Great Northern Railway's three trains to the cities of Puget Sound and the Pacific.

Oriental Limited from Chicago, St. Paul and Minneapolis
Oregonian from St. Paul, Minneapolis, Duluth, Superior
Great Northern Express from Kansas City and East

Free Colonist Folder on request—call on or address

C. W. PITTS, Gen. Agt. Pass. Dept. 220 S. Clark Street, Chicago, Ill.

GREAT NORTHERN RAILWAY

"The Thistle" cinches our title of "Hatter to Mr. Goodresser." "The Thistle" is the most stylish soft hat ever shown in town. Nowhere else but at our store, Mr. Goodresser. Rough, shaggy shapes, or smooth and dressy. As long as it's a "Thistle"—it's right.

167 other smart fall styles.

$2-$3-$4

Brooks Co. Hatter to Mr. Goodresser

GREAT NORTHERN HOTEL Dearborn and Quincy Sts.

The very foundation of this business, on which its great success rests, is always to have best quality in everything.

YOU know what the Hart Schaffner & Marx name means in clothes; it means just as much when you pay $15 for a $35 suit as if you paid full price. We're clearing all 1911 spring and summer suits; styles for men and young men; sizes for big men and small; colors, patterns, weaves for all tastes; lots of blue serges.

$35, $30, $28, $25, $22, $20 values now $15

Special bargains in a lot of young men's suits; broken lines of $15, $18, $20 values now $10

Trousers for dress, for outings, for business; worsteds, tweeds, cheviots, flannels; many suit fabrics among them.

$5, $6, $7, $8 values now $3.50

You can buy very good shoes now very cheap. Oxfords in all styles and leathers much underpriced.

$

Lucky Is He Who's Protected by an Injunction from Getting in Bad.

CHAMPIONS TAKE TWO FROM BOSTON

Athletics for the Eighth Time This Season Win Double Header.

SECOND GOES 10 INNINGS.

Error Gives First Game to Home Team, 5-4, While Bunched Hits Earn Aftermath, 4-3.

Philadelphia, Pa., Sept. 6.—For the eighth time this season Philadelphia today won both games of a double header, Boston being defeated 5 to 4 and 4 to 3. The first game was won in the ninth inning. With two men out and Oldring on second, Cicotte purposely walked Baker and Murphy, filling the bases. McInnis' grounder was fumbled by Gardner, and Oldring scored the winning run. The second game went ten innings. Philadelphia filled the bases on Oldring's single and safe flunts by E. Collins and Baker, and Barry's single sent in the needed runs. Oldring made eight hits in ten times at bat. Scores:

Boston.	R	H	P	A	E	Phila.	R	H	P	A	E
Hooper, rf..	1	0	2	1	0	Lord, lf..	1	0	1	1	0
Yerkes, ss..	1	1	2	3	1	Oldring, cf..	2	5	0	0	0
Speaker, cf..	1	2	2	1	0	Collins, 2b..	0	1	2	5	1
Gard'r, 3b..	1	1	1	2	2	Baker, 3b..	1	2	1	3	0
Engle, 1b..	0	1	9	0	0	Murphy, rf..	1	1	1	0	0
Hen'son, lf..	0	0	3	4	0	McInnis, 1b..	0	0	10	0	0
Lon'an, 2b..	0	0	3	2	1	Barry, ss..	0	1	4	1	1
Williams, c..	0	0	3	0	0	Thomas, c..	0	0	6	0	0
Cicotte, p..	0	1	0	2	0	Bender, p..	0	0	1	0	0
Totals....	4	9	26	14	5	Totals....	5	12	27	12	2

Boston	3	0	0	0	1	0	0	0	0	0	5—4
Philadelphia	0	0	0	0	1	1	2	0	0	0	1—5

Two base hits—Yerkes, Speaker. Sacrifice hit—Lonergan, McInnis. Stolen bases—Hooper, Yerkes, McInnis, Baker, Oldring. Bases on balls—Off Cicotte, 3; off Bender, 3. Struck out—By Cicotte, 8; by Bender, 6. Passed balls—Thomas, Williams. Time—2:15.

SECOND GAME.

Boston.	R	H	P	A	E	Philad'lhia.	R	H	P	A	E
Hooper, rf..	0	1	1	0	0	Lord, lf..	0	1	1	0	0
Yerkes, ss..	2	2	2	4	0	Oldring, cf..	2	3	1	0	0
Speaker, cf..	0	2	1	1	0	E.Col'ns, 2b..	1	2	3	1	0
Gardner, 3b..	0	3	3	4	0	Baker, 3b..	0	1	1	2	0
Engle, 1b..	0	0	12	0	0	Murphy, rf..	0	1	5	0	0
Hen'ksen, lf..	1	1	1	0	0	McInnis, 1b..	0	0	9	0	0
Lon'gan, 2b..	0	1	3	1	0	Barry, ss..	1	2	3	4	0
Km'maker, c..	0	0	4	0	0	Lapp, c..	0	1	4	0	0
B.Collins, p..	0	0	0	3	0	Plank, p....	0	1	0	6	0
Wood, p....	0	0	0	1	0						
Totals....	3	11	29	14	0	Totals....	4	14	30	13	0

Boston	0	0	0	0	0	0	0	0	0	0	0—0
Philadelphia	0	0	0	1	1	0	0	0	0	0	2—4

Two base hits—E. Collins, Lapp. Three base hits—Gardner, Yerkes. Bases on balls—Off B. Collins, 10 in 8 innings. Sacrifice hits—Lord, Lonergan, Plank. Stolen bases—Gardner, Henriksen, Barry. Double plays—Yerkes-Engle; Gardner-Engle. Bases on balls—Off B. Collins, 2; off Wood, 1; off Plank, 2. Hit by pitcher—By Plank (Speaker, Lewis). Struck out—By B. Collins, 1; by Wood, 2; by Plank, 4. Passed ball—Kuhnemaker. Time—Two hours. Umpires—Ferrine and Dineen.

BROWNS AND TIGERS DIVIDE.

Detroit, Mich., Sept. 6.—St. Louis and Detroit split even in a double header, St. Louis losing the first, 2 to 1, and winning the second, 3 to 0. Compton and Kutina, recruits from the Southern Michigan league, reported to Manager Wallace, and were included in the lineup. Compton's throwing featured the first game, which Detroit won by hitting Hamilton hard in the sixth and eighth innings. Taylor, a recruit from the Texas league, was used for the first time by Mansger Jennings in the second game, and engaged in a pitchers' duel with George. The two runs scored were made on errors. Scores:

St. Louis.	R	H	P	A	E	Detroit.	R	H	P	A	E
Shotton, cf..	0	0	2	0	0	Bush, ss..	0	1	2	3	0
Austin, 3b..	1	2	1	1	0	Cobb, cf....	0	1	4	0	0
Hogan, lf..	0	0	3	1	0	Crawford, rf	0	1	2	0	0
Laporte, 2b	0	1	2	4	0	D'hanty, 2b	0	1	2	3	0
Compton, rf	0	1	4	0	0	Drake, lf..	0	1	1	0	0
Kutina, 1b..	0	0	5	1	0	Gainer, 1b..	0	0	16	1	0
Wallace, ss	0	0	4	2	0	Moriarty, 3b	1	2	1	1	0
Kritchell, c	0	0	2	2	0	Stanage, c..	1	2	3	1	0
Hamilton, p	0	0	2	3	0	Willett, p..	1	2	0	5	0
Totals....	2	5	24	15	1	Totals....	3	9	27	22	0

St. Louis	0	1	0	0	0	0	1	0	0	0	0—2
Detroit	0	0	0	0	0	2	0	1	0	0	0—3

Two base hits—Stanage, Willett. Three base hit—Austin. Sacrifice hits—Austin [2], Kutina, Wallace, Drake. Stolen base—Crawford. Double play—Compton-Austin. Bases on balls—Off Willett, 2; off Hamilton, 3. Struck out—By Willett, 3; by Hamilton, 1. Time—2:34.

SECOND GAME.

St. Louis.	R	H	P	A	E	Detroit.	R	H	P	A	E
Shotton, cf..	0	1	4	0	1	Bush, ss....	0	0	6	2	2
Austin, 3b..	0	0	2	2	0	Cobb, cf....	0	2	1	0	1
Hogan, lf..	0	0	2	0	0	Crawford, rf	0	1	2	0	0
Laporte, 2b	1	1	2	1	1	Deleh'ty, 2b	0	0	3	3	0
Compton, rf	0	1	2	0	0	Drake, lf....	0	2	2	0	0
Kutina, 1b..	0	2	8	1	0	Gainer, 1b...	0	1	9	0	0
Wallace, ss.	1	1	4	6	0	Moriarty, 3b	0	1	0	3	0
Stephens, c..	0	0	5	1	0	Stanage, c..	0	1	5	4	1
George, p...	0	1	0	2	0	Taylor, p....	0	0	0	0	0
						Works, p....	0	0	0	0	0
Totals....	2	6	27	13	2	Totals....	0	6	27	10	5

St. Louis	0	1	0	0	0	1	0	0	0	0	0—2
Detroit	0	0	0	0	0	0	0	0	0	0	0—0

Two base hits—Kutina, Compton. Three base hit—Drake. Hits—Off Taylor, 5 in 8 innings. Stolen bases—Hogan, Laporte, Kutina. Double play—Stanage-Bush. Bases on balls—Off George, 2; off Taylor, 4; off Works, 1. Struck out—By George, 2; by Taylor, 4. Wild pitches—Taylor [2]. Time—1:52. Umpires—O'Loughlin and Egan.

Washington, 6; New York, 2.

New York, Sept. 6.—Washington defeated the Highlanders by bunching hits with New York's errors. Neither Fisher nor Quinn was effective. Groom pitched steady ball for Washington and never was in danger except for a brief period in the eighth inning. Score:

Wash'gton.	R	H	P	A	E	New York.	R	H	P	A	E
Milan, cf....	0	0	2	0	0	Dan'ls, lf,rf	0	2	1	0	0
Schaefer, 1b	2	2	8	2	0	Wolter, rf...	0	0	1	0	0
Eib'feld, 2b	1	2	3	4	0	Quinn, p....	0	0	0	1	0
Gessler, rf..	2	0	2	0	0	Hoff, p.....	0	0	0	0	0
C. Wal'r, lf	0	0	3	1	0	Hemphill, cf	0	1	1	1	0
McBride, ss.	0	1	0	6	0	Chase, 1b...	0	0	9	0	0
Conroy, 3b..	1	1	0	0	1	Hartsell, 3b	0	1	3	2	1
Henry, c....	0	0	6	2	0	Gardner, 2b	0	0	2	3	1
Groom, p...	0	0	1	5	0	Knight, ss..	1	1	2	2	0
						Blair, c....	1	2	6	2	0
						Fisher, p....	0	0	0	5	1
						Fitz'ald, lf	0	0	0	0	0
Totals....	6	9	27	16	1	To'als....	2	8	27	16	4

Washington	0	0	0	0	2	0	2	1	1	0	6
New York	0	0	0	0	0	0	0	0	2	0	0—2

Two base hits—Daniels, Elberfeld, Blair. Stolen bases—Schaefer [2], Gessler, Conroy. Double plays—Henry-McBride; Fisher-Gardner-Chase; Knight - Gardner - Knight; Schaefer-Henry-McBride-Henry. Bases on balls—Off Fisher, 3; off Quinn, 1; off Groom, 2. Struck out—By Fisher, 2; by Quinn, 2; by Hoff, 1; by Groom, 4. Passed balls—Blair, 3; Henry, 1. Hits—Off Fisher, 6 in 3 innings; off Quinn, 3 in 2 innings. Umpires—Connolly and Sheridan. Time—1:45.

PORKY FLYNN DEFEATS SMITH.

Boston Heavyweight Shows Considerable Cleverness in Fast Ten Round New York Bout.

New York, Sept. 6.—Porky Flynn, the Boston heavyweight, outpointed "Farmer Jim" Smith without half trying in a ten round bout at the Fairmont A. C. tonight. Smith rushed without taking a breathing spell from the first to the last, but did not land more than a dozen blows because of Flynn's cleverness. Flynn, for that matter, seemed to score points instead of trying for a knockout. For that reason some of the spectators found fault, but Flynn won by so great a margin that there was no room for argument.

WOLGAST SHOWS REAL SPEED.

Champion in First Workout Sets Such Stiff Pace That Trainers Force Him to Slow Up.

Milwaukee, Wis., Sept. 6.—[Special.]—Ad Wolgast did his first real work today in preparation for the McFarland battle. On exhibition for local newspaper men he went such a stiff pace that his trainers forced him to slow down. Wolgast appeared to be in his old time form and quite convinced the local sporting contingent that he did not misstate facts in saying that he is faster than ever now.

ASKS J. E. SULLIVAN TO REMAIN.

Gov. Dix Makes Request of Boxing Chairman Who Resigned—Executive Opposes Repeal of Law.

Albany, N. Y., Sept. 6.—Gov. Dix has written James E. Sullivan of New York, urging him to reconsider his resignation as chairman of the new state athletic commission. The governor made it plain that he was opposed to any amendments or the repeal of the Frawley boxing law at this time. He is strongly in favor of state regulation of boxing and believes that after the new law is given a fair test it will tend to elevate the sport.

Britt Victor Over Hommey.

New York, Sept. 6.—"Young" Britt of Baltimore gained the popular decision over Packey Hommey of New York in a ten round boxing contest at the Longacre club here tonight. They fought at 122 pounds.

PAIRINGS FOR FIRST ROUND OF NATIONAL AMATEUR GOLF TOURNEY STARTING MONDAY.

New York, Sept. 6.—[Special.]—The entries and pairings for the first round of the national amateur golf championship, which begins next Monday on the Apawamis links at Rye, N. Y., were announced this afternoon. Practically all of the prominent players in the country are entered. The start will be at 8 o'clock, with four minute intervals between pairs. Here are the pairings in order:

A. H. Guesman, Forest Hill Field club, vs. T. G. Stevenson, the Country club.
D. T. Connolly, Rockland Country club, vs. P. W. Kendall, Deal Golf and Country club.
B. W. Cockran, Baltimore Country club, vs. M. Crosbie, Skokie Country club.
E. B. Sichley, Baltusrol Golf club, vs. P. B. Payne, Westbrook Golf club.
T. M. Claflin, Wollaston Golf club, vs. McKim Hollins, Westbrook Golf club.
E. A. Martin, Ekwanok Country club, vs. R. A. Gardner, Hinsdale Golf club.
F. Emmett, Woodland Golf club, vs. J. R. Hyde, South Shore Field club.
G. W. White, Oakland Golf club, vs. B. P. Rogers, Shinnecock Hills Golf club.
W. E. Wells, Kenilworth Country club, vs. H. Wendell, St. David's Golf club.
J. H. Smith, Baltimore Golf club, vs. G. Brown, Wyantinuck Golf club.
William Clark, Misquamicut Golf club, vs. B. T. Allen, Fox Hills Golf club.
E. B. Humphries, Camden Country club, vs. Richard Mott, Huntingdon Valley Country club.
J. F. Shanley Jr., Deal Golf and Country club, vs. J. A. Tyng, Baltusrol Golf club.
Albert Seckel, Riverside Golf club, vs. Roy Webb, Englewood Country club.
B. S. Evans, Braeburn Country club, vs. W. F. Smith, Philadelphia Country club.
G. S. Lyon, Lambton Golf club, vs. M. R. Marston, Cranesford Golf club.
P. T. Craig, Inverness club, vs. F. C. Jenkins, Baltimore Country club.
E. E. Jackson Jr., Baltimore Country club, vs. Dr. C. J. McKee, Philadelphia.
T. M. Gould, New York Golf club, vs. J. Klossom, Country Club of Cleveland.
J. M. Ward, Garden City Golf club, vs. D. A. Haight, Deal Golf and Country club.
L. P. George, Siwanoy Country club, vs. W. J. MacDonald, Midlothian Country club.
L. S. Higelow, The Country club, vs. H. C. Parsons, Dyker Meadow Golf club.
M. S. Wheeler, Apawamis club, vs. R. A. Gussmann, Forest Hill Field club.
H. E. Kenworthy, Metacomet Golf club, vs. W. L. Thompson, Huntington Valley.
C. Sullivan, Baltusrol Golf club, vs. G. E. Morse, Apawamis club.
N. Giffin, Baltusrol Golf club, vs. H. Schmidt, Worcester Golf club.
J. S. Woodward, Baltusrol Golf club, vs. S. G. Stickney, St. Louis Country club.
W. P. Stewart, Audubon Golf club, vs. R. Hornby, Redlands Country club.
H. A. Steiner, Inwood Country club, vs. F. S. Douglas, Nassau Country club.
W. A. Stickney, St. Louis Country club, vs. F. Herreshoff, Ekwanok Country club.
K. L. Ames, Glenview club, vs. S. D. Bowers, Brooklawn club.
C. G. Waldo Jr., Brooklawn club, vs. W. L. Hicks, Nassau Country club.
Oswald Kirkby, Englewood Country club, vs. J. G. Anderson, Brae Burn Country club.
E. W. Barnes, Englewood Country club, vs. C. D. Dunning, Nassau Country club.
H. F. Whitney, Nassau Country club, vs. W. S. Carleton, Brae Burn Country club.
R. C. Devereaux, Sadaquada Golf club, vs. W. R. Thurston, Apawamis Golf club.
Dr. M. Carpenter, Manhattan Golf club, vs. E. M. Wild, Cranford club.
H. D. Lee, Country club of Detroit, vs. C. P. Eddy, Ridgewood Golf club.
R. L. James, Butler Country club, vs. H. G. Lee, Minnehaha Golf club.
A. M. Reid, St. Andrews Golf club, vs. Dr. G. T. Gregg, Oakmont Country club.
Dr. M. D. Ritchie, Oakmont Country club, vs. C. L. Hunter, Midlothian.
H. C. Powers, Oakmont Country club, vs. P. M. Hunter, Midlothian.
H. B. Restle, Metacomet Golf club, vs. E. E. Giles, Oakmont.
G. V. Rotan, Merrimac Valley Country club, vs. T. M. Gilmer, Brae Burn.
M. E. Phelps, Midlothian Country club, vs. W. C. Fownes Jr., Oakmont.
Sherrill Sherman, Yahnundasis Golf club, vs. G. H. Tiffany, Powelton club.
Ellis Knowles, Columbia Country club, vs. G. A. Crump, Philadelphia Country club.
W. S. Harban, Columbia Country club, vs. W. B. Brenner, Montclair Country club.
E. H. Rhett, Dyker Meadow Golf club, vs. Prescott, Ardsley club.
F. T. Connelly, Country club of Austin, vs. E. H. Bautard, Johnston.
A. B. Leet, Columbia Country club, vs. H. L. Dexter Jr., Brae Burn.
C. V. Benton, Sasaruill Golf club, vs. R. W. Brown, Meadow Brook Golf club.
W. W. Taylor, Ekwanok Country club, vs. F. C. Reynolds, Essex Country club.
C. Presbrey, Fox Hills Golf club, vs. M. M. Michael, Yountakah Country club.
L. L. Hardan, Columbia Country club, vs. W. D. Walker, Country Club of Austin.
E. T. Shaw, Ardsley club, vs. C. W. O'Connor, Essex County Country club.
T. M. Sherman, Yahnundasis Golf club, vs. W. R. Simons, Westbrook Golf club.
J. D. Travers, Upper Mont Clair Country club, vs. H. K. Johnstone, Garden City Golf club.
R. F. Mundy, Ardsley club, vs. R. Weir, Wilmington Country club.
W. T. Travis, Garden City Golf club, vs. H. Ker, Ekwanok Country club.
A. T. Kamerer, Fox Hills Golf club, vs. C. B. MacDonald, National Golf Links of America.
J. D. Foots, Apawamis club, vs. C. H. Gardiner, Agawamhunt.
H. H. Hilton, Royal Liverpool Golf club, vs. Max Behr, St. Andrews Golf club.
H. B. Hollins Jr., Westbrook Golf club, vs. H. W. Perrin, Merion Cricket club.
W. T. Stein, St. Andrews Golf club, vs. A. M. Robbins, Kebo Valley Country club.
E. M. Byers, Allegheny Country club, vs. D. H. McAlpin II., Morris County Golf club.
N. M. Whitney, Audubon Golf club, vs. A. E. Jones, Nassau Country club.
R. H. Connelly, Austin Golf and Country club, vs. R. M. Tarleton, Oakmont Golf club.
G. T. Brokaw, Garden City Golf club, vs. G. B. Widener, Wykagyl Country club.
A. H. Smith, Huntington Valley Country club, vs. J. Cuddy, Country club of Cleveland.
G. H. Crocker, The Country club, vs. J. J. Riedell, Forest Hill Field club.
G. O. Winston, Morris Country Golf club, vs. C. B. Hylan, Vesper Country club.
P. A. Proal, Ramson Country club, vs. A. E. Travis, Englewood Country club.
C. Hall, Wykagyl Country club, vs. H. E. Armstrong, Fox Hill Golf club.
F. V. Bermingham, Wykagyl Golf club, vs. J. D. Brown, Murray Field club.
W. C. Carnegie Allegheney Country club, vs. R. C. Lyne, Stanton Heights Golf club.
G. B. Adams, Baltusrol Golf club, vs. C. N. Phillips, Allegheney Country club.
G. Beach, Fox Hills Golf club, vs. C. D. Wadsworth, Brae Burn Country club.
L. W. Brennan, Sadaquada Golf club, vs. C. H. Brown, St. Andrews Golf club.
W. L. Shakelford Country club of Atlantic City, vs. G. F. Willett, Essex Country club.
C. N. Buxton, Huntington Valley Country club, vs. C. Stanley, Wyantenuck Golf club.
A. W. Tillinghast, Shawnee Country club, vs. C. Hitchcock Jr., Baltusrol Golf club.
H. L. Bond, Baltimore Country club, vs. A. E. Belting, Baltusrol Golf club.
C. Evans Jr., Edgewater Golf club, vs. S. J. Graham, Greenwich Country club.
H. T. Ellicott, Baltimore Country club, vs. H. C. Richardson, St. Andrews Golf club.
R. C. Watson, Westbrook Golf club, vs. J. Reid Jr., St. Andrews Golf club.
P. W. Whittemore, The Country club, vs. F. W. Snyder, Inverness club.
C. L. Couley, Swanoy Country club, vs. Holden Wilson, Cincinnati Golf club.
H. B. Heyburn, Philadelphia Country club, vs. R. S. Worthington, Shawnee Cricket club.
H. McSweeney, Oil City Country club, vs. O. C. Pickhardt, St. Andrews Golf club.
Oscar Woodward, Mont Clair Golf club, vs. C. E. Van Vleck Jr., Mont Clair Golf club.
Oscar Woodward, Mont Clair Golf club, vs. R. G. Bush, Jr., Audubon Golf club.

BOSTON BOY HERE FOR BOUTS

Eddie Murphy Forces Opponents to Step Lively.

M'FARLAND HARD AT WORK.

Stockyards "Pug" Getting Down to Weight Required by Wolgast.

BY KNOCKOUT.

Local fight fans yesterday were regaled with their first sight of Eddie Murphy, the Boston lightweight, who has invaded the west in pursuit of matches with Ad Wolgast and Packey McFarland. The boy from Beantown, obviously nervous, but more obviously competent, engaged three fighters during the course of his afternoon's workout. None of the three men was Murphy's equal.

The new comer during the course of his three bouts demonstrated he had a powerful left and a wicked right, with plenty of steam behind both. He also is clever of foot, quick of eye, and agile as a cat in getting away from punches. In addition, he covers well, can take a hearty punch if necessary, and return with plenty of speed.

Tommy Schupp was the first to essay a bout with the Boston boy and suffered a smart lacing, although Murphy did not let out. "Special Delivery" Hirsch next encountered Eddie and found that his aggressiveness was futile, for Murphy, by artful dodging evaded most of the boy's rushes. Danny Goodman was easy for Murphy, although tired from a grueling four rounds with Cyclone Johnny Thompson. Goodman had enough left, however, to bring Murphy up sharply, and made the Boston lad display some cleverness hidden during his two previous bouts. Goodman is well known for his ability to cover, but his guard was penetrated often by the easterner's one and two jabs and uppercuts.

Murphy comes to Chicago with a god eastern record. He has beaten some of the best Atlantic coast cracks, four by the knockout route. He fights at 133 or 135 pounds and weighs 134 now. It is Murphy's intention to follow his battle with McHenry at Racine Friday night with bouts with any one who will meet him. He feels that if he shows class enough to beat some of the best second raters, either Packey or Wolgast will meet him.

If Packey McFarland's condition improves during the next nine days as much as it did in one night and day under the personal supervision of Emil Thiry, his trainer and manager, the stockyards boy should be right when he meets Wolgast on Sept. 15. The south side favorite went through eight rounds and three fighters in true champion ship style yesterday at O'Connell's, showing more speed than ever. He weighed in at 138½ pounds before beginning the grind, according to Thiry, and lost a pound after tampering with the weights, shadow boxing, bag punching, and fighting.

Thiry was jubilant after the workout and said that Packey would make the required weight, 133 pounds at 3 o'clock, with ease. Regarding the noticeable improvement in Packey's work Thiry said: "He felt better this morning than ever. He went to bed last night at 10 o'clock, ate a light breakfast this morning, toyed around my house for an hour, and went through an hour's road work, feeling as sprightly as a kitten. I gave him a hearty luncheon, made him rest an hour before coming to the gymnasium, and he now feels better than at any time during his career. He never has trained so thoroughly."

Thiry's statement indicates that Packey is taking no chances of being out of condition and that he is exercising every precaution preparatory to the bout.

"Special Delivery" Hirsch is matched with "Ruby" Hirsch at Gary, Ind., on Sept. 14. The former special delivery boy has shown splendid form in his daily training bouts. The coming mill will be his first professional appearance, but he will go to Gary well backed for the event. Hirsch is only 17 years old.

Fred Gilmore will leave for Indianapolis Saturday night, accompanied by Jack Herrick, who is matched to meet Jack Dillon on Sept. 11. Fred boxed four fast rounds with his boy at Gilmore's gymnasium yesterday, and Herrick showed the best of condition.

Phil Schlossberg has turned down Sam Langford's offer for a bout in the near future. Schlossberg feels that he has not had enough experience to meet the "tar baby."

Tommy Gary and Chuck Larson have been matched at 150 pounds. The club offering the best inducements will get the match.

"Bat" Nelson leaves today for Boston, where he has three fights scheduled. Bat meets Young Saylor, Matty Baldwin, and Billy Dixon.

CIVIL SERVICE MEN TO MEET

Police, Firemen, and Letter Carriers Will Clash in Events.

DATE SET FOR SEPTEMBER 16

Receipts Above Expenses Will Go to Charitable Institutions.

BY JACK PROCTOR.

Chicago's second annual charity track and field meet, open to policemen, firemen, and letter carriers for special events and all registered amateur athletes for standard or open events, will be staged at De Paul university field Sept. 16. The gate receipts, after all expenses have been deducted, will be distributed among charitable institutions.

Fourteen events make up the standard program, including the 100 and 220 yard dashes, 440 and 880 yard runs, 120 yard low hurdles, pole vault, sixteen pound shotput, twelve pound hammer throw, throwing fifty-six pound weight for distance, running high and broad jumps, discus throw, kicking Gaelic football for distance, unlimited run and follow, and fifteen foot rope climb. The two latter events have been added to the list this year.

The closed program consists of the 100 yard dash for ten year service men, 100 yard dash for twenty year service men, sixteen pound shot for ten year service men, sixteen pound shot for twenty year service men, 100 yard dash for fat men (entrants to weigh over 200 pounds and be judged "fat" by the clerk of the course), putting the seventy pound dumb bells over head with one hand the greatest number of times, and fat men's three legged race.

In addition to the regular programs a relay race of one mile, five men on a side competing, will be staged between the three uniformed organizations. The annual tug of war contest between the firemen and policemen is another feature.

Gold medals will be awarded for all first places in the open events with silver medals to the second men and bronze to the third. Cups, jewelry, and merchandise will be given to the winners of the closed contests. A trophy has been put up for the organization winning the most points, while the individual point winner will get a cup. Entries will close on Sept. 12 with J. A. Ellason, 809 River street, chairman of the games committee.

Saylor Trounces Phil Brock.

Indianapolis, Ind., Sept. 6.—"Young" Saylor of Indianapolis outclassed Phil Brock of Cleveland in their ten round bout before the Indianapolis Athletic club tonight. Brock failed to get an even break in any of the rounds. The semi-windup was stopped in the seventh round when Eddie Webber knocked out Jimmy Cooley. Matt Brock, also of Cleveland, boxed ten fast rounds to a draw with Johnnie Creeley of Brooklyn.

Bell's Homer Wins Game.

Bell's home run with the bases full won for the Hotel Sherman team yesterday gainst the Congress hotel team, 14 to 12, thus giving the Shermanites first place in the hotel league. The Auditoriums forfeited to the Grand Pacifics by failing to appear. Score:

Hotel Sherman..	4	0	1	2	6	0	1	0	0	14	18	0
Congress Hotel..	4	0	3	2	0	1	0	1	1	12	5	2

Batteries—Jahnke and Helms; Butler and Long.

AN ARROW COLLAR
easy to tie the cravat in—easy to notch on—and has oval buttonholes, which makes buttoning and unbuttoning easy.
15c.—2 for 25c.
Cluett, Peabody & Co., Makers, Troy, N. Y.

TEAM GOLF TITLE TO NORTH SIDERS

Women Meet in Fight for City Championship, Victors Getting 45 Up.

SOUTH SIDERS 9 DOWN.

Contestants from Western Section Finish in Cellar Position with 35 Down.

BY J. G. DAVIS.

Just what form of persuasion Capt. Pound used in rounding up the team to represent the north side in the annual contest for the women's team championship of Chicago at the Exmoor Country club yesterday has not been disclosed, but the result was a well balanced squad which won the title with a score of 45 up. The south side finished second, 9 down, with the west side in the cellar position, 35 down.

Possibly it was north shore patriotism which caused the generous response to the call to clubs for the lake shore from Evanston to Waukegan was represented, and if the handicap list of the Women's Western Golf association can be taken as the dope book the north side twelve should have been made strong favorites. The total handicap of the side amounted to 166, while the west side team, with one player approximated, reached 186, and the south side, with two players approximated, amounted to 150.

Match on Scratch Basis.

As the match was on a scratch basis the north side team was the logical as well as the actual winner. Whatever chance the west side team may have had of finishing second was ruined by the absence of Mrs. C. F. Braffette of La Grange, who forfeited 18 points each to Mrs. W. A. Alexander of Exmoor and Miss F. Werner of Windsor.

Several players who have not appeared in tournaments this year turned out to help the north siders, among them being Mrs. Lawrence Mills, who, as Miss Frances Everett, won the western championship in 1904; Mrs. W. A. Alexander of Exmoor and Miss Marion Warren of Skokie. The south side team was weakened by the absence of Miss Alva Sanders, Miss Marjorie Edwards, Miss Lillian French, Mrs. C. L. Dering, Mrs. R. H. Donnelley, Mrs. C. C. Ingraham, and several others. Mrs. E. T. Perkins and Mrs. W. L. De Wolf were the most notable absentees on the north side, and Miss W. Llewellyn and Miss Ella Fulton on the west side. Total holes won by each player counted:

Summary of Play.

The summary of play follows:

NORTH SIDERS.	
1. Miss Inez Clark, Glen Flora	4 down
2. Capt. Mrs. H. L. Pound, Skokie	11 down
3. Mrs. F. S. Colburn, Evanston	8 up
4. Mrs. P. Manchester, Skokie	9 up
5. Miss M. Warren, Skokie	5 up
6. Mrs. W. A. Alexander, Exmoor	17 up
7. Miss K. Forrest, Skokie	7 down
8. Miss M. Knapp, Skokie	3 down
9. Miss E. Towner, Exmoor	6 up
10. Mrs. C. W. Buckley, Exmoor	9 up
11. Mrs. L. A. Mills, Exmoor	11 up
12. Mrs. G. D. Forrest, Skokie	5 up
Total	45 up

SOUTH SIDE.	
1. Miss C. Painter, Midlothian	1 up
2. Capt. Miss Myra Helmer, Midlothian	4 up
3. Miss E. Corbett, Homewood	3 down
4. Miss Ruth Steele, Homewood	15 down
5. Mrs. G. Haskell, Homewood	5 up
6. Miss F. Werner, Windsor	19 up
7. Miss F. Wilkoff, Calumet	6 down
8. Mrs. G. B. Grosvenor, Homewood	9 down
9. Mrs. E. A. Bateman, Windsor	3 down
10. Mrs. F. W. Winkler, Beverly	7 down
11. Mrs. H. R. Crombie, Windsor	3 up
12. Mrs. J. P. Gardner, Homewood	4 down
Total	9 down

WEST SIDE.	
1. Capt., Mrs. Thurston Harris, Westward Ho	8 up
2. Miss Ruth Layman, Hinsdale	8 up
3. Mrs. W. F. Anderson, Hinsdale	8 down
4. Miss Nora Eustis, La Grange	7 up
5. Mrs. L. N. Brochon, La Grange	10 down
6. Mrs. C. F. Braffette, La Grange	36 down
7. Mrs. C. E. Raymond, Hinsdale	11 up
8. Mrs. W. B. Brown, Hinsdale	12 up
9. Miss F. Rockwood, Elmhurst	3 down
10. Miss J. Sherman, Riverside	2 down
11. Mrs. Hilton, Riverside	14 down
12. Mrs. R. H. Ripley, Riverside	8 down
Totals	85 down

YALE AND HARVARD IN FINAL.

Crimson and Blue to Meet for Intercollegiate Golf Team Championship at Short Hills Today.

Short Hills, N. J., Sept. 6.—Yale and Harvard will meet in the final round for the intercollegiate golf team championship tomorrow. In the second round the Crimson team won from Columbia, which had only four men. Yale defeated Princeton, Gardner and Dunlap beating Seckel and Blair and Lee and Jennings downing Eddy and Stearns, 2 and 1.

The other match went to Kay and Houston of Princeton, who defeated Stanley and Wilson on the tenth green. In the single matches in the afternoon Albert Seckel and L. D. Blair were the only Tiger players to win.

The best match of the singles was between two Chicago players, Albert Seckel of Princeton and R. A. Gardner of Yale, the former winning, 4 and 2. Gardner was 2 up at the seventh hole, but after that Seckel made holes in par figures or better, finishing with a medal score of 75. Play for the individual title, at present held by R. Hunter of Chicago, will start tomorrow.

BRITISH CHAMPION IN FORM.

Harold Hilton Makes Essex County Golf Course in 75 on His First Trial.

Manchester, Mass., Sept. 6.—The British amateur golf champion, Henry H. Hilton of Hoylake, pushed a nosed aluminum putter into his golf bag on the 18th green of the Essex Country course

YOUNG ESTATE PLANS BUILDING

Structure to Be Erected on Michigan Avenue, Near Peck Place.

$11,000 PROFIT IN WEEK.

Property at Sixty-third Street and South Park Avenue in Deals.

The Otto Young estate is arranging for the improvement of the north 250 feet of the block on Michigan avenue between Hubbard and Peck places. Notices have been served on the tenants, and if present plans are carried out the work of construction will begin this fall, the purpose being to have the building ready for occupancy next spring.

Definite plans for the proposed building, which will be of a temporary character, with the purpose of securing a fair return from the property pending the erection of permanent improvements, have not been decided upon, as the wishes of prospective tenants are to be considered; but it is thought it probably will be a two story structure of attractive design for high class shop and office purposes.

The cost probably will be in the neighborhood of $75,000. Old improvements of little value are on this part of the property, but what is known as the Grant Park hotel occupies a part of the north end of the lot.

Cost Put at $1,000,000.

The entire frontage of this block, owned by the Young estate, is practicaly 400 feet, and it was acquired by Mr. Young in 1902 and 1903 from different parties for approximately $1,000,000, or at the rate of $2,500 a front foot. The tremendous advance in values along that part of Michigan avenue since that time is announced by the report that the Young estate holds the property at $10,000 a front foot for long term lease. This is at the rate of $4,000,000 for the property, an advance of $3,000,000 over the price paid by Mr. Young less than ten years ago.

$10,000 Profit in Week.

The property at the southeast corner of Sixty-third street and South Park avenue figures in two interesting transactions made matters of record today wherein an apparent profit of $10,000 is taken in about a week's time. The lot is 100x100 feet, on which is improved with a story and a half building leased to the Chicago City Railway company at a net annual rent of $3,000, part of which is sublet for $2,500 a year.

The property was first sold by Mrs. Harriet B. Stone and husband, Herbert A., to Seymour Stedman, prominently identified with the Socialist party, for a stated consideration of $60,000. Mr. Stedman giving back a trust deed to the Chicago Title and Trust company to secure $25,000 of the purchase money five years at 6 per cent. Mr. Stedman then conveyed the property to Constantine and Peter Glovyn for a stated consideration of $70,000. It is understood, however, that Mr. Stedman's profit was less than the $10,000 indicated by the deeds.

An interesting transaction in Milwaukee avenue property closed and made a matter of record in the purchase by Joseph Suffrin of two parcels at the northwest corner of Halsted street for an aggregate consideration of $31,000.

The grantors were Elmer Schlesinger and Patrick L. Creedon, and the properties were 45x49½ feet at the corner, for which $21,000 was paid, and thirty feet adjoining frontage on Milwaukee avenue for which $10,000 was paid.

Old frame improvements are on both holdings, and it is the purpose of Mr. Suffrin, who conducts a clothing store on the opposite side of Halsted street, to improve the property just acquired with a three or four story mercantile building to cost about $45,000, which he will occupy with his business.

Flat Property Sold.

Edwin S. Hartwell has sold to Catherine M. Howe the flat property on Kenmore avenue, 100 feet south of Lawrence avenue, with 60x143 feet of ground, west front, for $20,000, subject to an incumbrance of $12,000.

George K. Spoor has sold to Hazel D. Cretors the property at the northeast corner of Sheridan road and Margate terrace, 110x148 feet, for $16,000. It is understood the purchaser plans to improve with a high grade apartment building.

The property at the northeast corner of Central Park avenue and Twelfth place, 80x125 feet, with store and flat improvements, has been sold by Charles S. Brill to Anna Szcelowitz for $22,000, with incumbrance of $14,000.

$75,000 Loan Secured.

The National Malting Company of Illinois has given a trust deed to the Chicago Title and Trust company to secure a bond issue loan of $75,000, seven years at 6 per cent, secured by the plant of the company at South Chicago.

The Cook county real estate board has arranged for a trip on the drainage canal tomorrow afternoon. The start will leave the State street bridge at 1 p. m., and tickets will be $1 for the trip, including refreshments, etc.

The property at the northwest corner of Ontario street and Austin avenue in Oak Park, 172x170 feet, has been acquired by the West Suburban Hospital association for $8,000.

Real Estate Transfers.

ROGERS PARK.

Columbia-av., 161 e of Sheridan-rd., s f, 33 1-3x129. Sept. 2 [Catherine Lee to Jeremiah P. Phelan] ..... $ 10

Lunt-av., n e cor Elwood-st., s f, 60x171. Incumb. $2,700. Sept. 2 [David H. Barkland to Helen Hill] 6,000

Touhy-av., 240 e of Pingree-st., w f, 30x150. Aug. 26 [J. Fred McGuire et al to James Moar] 600

LAKE VIEW.

Addison-st., 147 w of Perry, n f, 22x134, incumb. $2,500. Sept. 1 [Claude Schmitt to Carl C. Peterson] 6,500

Berry-pl., 167 w of Ashland, s f, 22x124, incumb. $1,800. Sept. 2 [Anna C. Johnson to Charles Wessman] 4,000

Clarendon-av., 100 s of Cornelia, w f, 25x124, incumb. $1,000. Sept. 2 [Josephine Peterson to Maryanna Janikowski] 2,000

Evanston-av., 49 s of Hollywood, w f, 80x150. Sept. 5 [Mary Owens to Thomas J. Owens, Morris, Ill.] 10

Greenwood-ter., 128 s of Lincoln-av., s f, 90x125. Aug. 17 [August Beck to Charles E. and Ernst C. Rieck] 10,700

Kenmore-av., 190 s of Lawrence, w f, 60x143, incumb. $12,000. Aug. 31 [Edwin S. Hartwell to Catherine U. Howe] 20,000

Lakewood-av., 6222, e f 33 1-3x120 1-3, incumb. $3,500. Aug. 31 [James F. Condon to Mary C. Murray] 10,000

Lincoln-st., 63 s of Eddy, e f, 81x77, incumb. $5,000. Sept. 1 [Paul Kraemer to G. Alexander Meier] 5,700

Sheridan-rd., 90 s of Ardmore-av., w f, 87½ to Lake Michigan. Aug. 31 [Nathaniel C. Sears to Mazis Van Gelder] .. 18,125

Sheridan-rd., n e cor Margate-terrace, w f, 110x143. Aug. 28 [George K. Spoor to Hazael D. Cretors] 16,000

Winona-st., 71 w of Paulina, s f, 25x125. Aug. 29 [Jno. Beckman to Chas. Gustafson] 5,450

Incumb. $1,500. Aug. 28 [John F. Hansen to Anna M. Ratzel] 3,000

NORTH TOWN.

Halsted-st., 245 n of Willow, w f, 33x131, South. 2 [Elizabeth Kushl to John Lay] .. 9,000

Huron-st., 230 w of La Salle-av., s f, 22x160, Aug. 30 [John T. Frost of Memphis, Tenn., to A. Bauer Construction Co.] 4,750

Huron-st., 100 w of La Salle-av., s f, 22.65x160, Aug. 30 [James Frost to A. Bauer Construction Co.] 4,750

Larrabee-st., 50 n of Hobbie, w f, 28x100. Sept. 2 [Margretha Heuchling to Beni Paretti] 1

Orchard-st., 300 s of Garfield-av., e f, 30x124, incumb. $3,300. Sept. 2 [Marie Weber to John F. Joyce and Louis E. Fundis] .. 4,200

SOUTH TOWN.

Butler-st., s e cor 22d, w f, 25x124, Aug. 17 [Amelia Jonas to Frank Stejskal] 6,000

5th-av., n e cor Adams-st., w f, 40x90, leasehold est. and bldgs., Aug. 3, 1911 [Wm. Fitzgerald to Joe S. Moss of Lake Forest, Ill.] 200,000

TRUST DEED—Same ppty., Sept. 1, ten years, 5 per cent [Joseph B. Moss to C. T. and T. Co., trustee] 80,000

Irving-av., 260 n of 34th-st., e f, 24x125, Sept. 6 [Mary Zirkel to Thos. Schaefer] .. 25

Lake-st., old 207-209, now 219-221, n fr. 40x150, bet. 5th-av. and Franklin-st., and o. p. Apr. 12 [James F. Porter quitclaims to Ruth W. Porter, Winnetka, Ill.] 1

Vernon-av., 3542 e fr. 44x125, incumb. $3,000, Sept. 2 [Thos. E. Hoskins to Anna B. White] 1

Vernon-av., 3602 e fr. 26x132, incumb. $1,200, Sept. 2 [Anna B. White to Thos. E. Hoskin] 1

HYDE PARK.

Bowen-av., 31 ft. s of Ellis-av., s fr. 16x88, Sept. 1 [Leo Fox to Kate E. Rendell] 3,800

44th-st., E., 734, s fr. 33½x168, incumb. $2,000, Sept. 2 [Jacob H. Harbaugh to Julius T. Walck] 4,075

45th-st., 185 ft. s of Ellis-av., n fr. 66x162, m. cl. May 15 [Jacob H. Harbaugh to Laura H. to Laura H. Beard, sub. to T. D. to C. T. & T. Co.] 16,000

Fulton-st., 97 w of 113th-av., e fr. 47x96, Aug. 26 [Paul C. Peterson to Edwd. Fraser] .. 4,600

Jackson-av., 78 s of 65th-st., e f, 26x125, Sept. 1 [Patrick Moore to Charles Jusko] .. 6,000

St. Lawrence-av., 150 n of 45d-st., w f, 50x126, subject to existing incumb. Aug. 24 [Jno. and Lapp to Herman L. Coykendall] .. 10

65d-st., s e cor South Park-av., n f, 100x100, Aug. 26 [Harriett E. Morse and husband, Herbert A., to Seymour Stedman] 50,000

Same ppty., subject to all liens and incumbs. Sept. 5 [Seymour Stedman to Constantine Glovan and Peter Glovan] .. 60,000

Trust deed, same ppty. Sept. 5, 5 yrs., 6 per cent [Seymour Stedman to C. T. & T. Co., trustee] 28,000

66th-pl., 20 w of Washington-av., n f, 20x125. Sept. 1 [Josephine A. Barsaloux to Isabelle D. Cronin] 7,000

66th-pl., 252 e of Washington-av., n f, 27½x125, incumb. $6,600. Sept. 1 [Forrest D. Wood to Geo. A. Cadwallader] 1

Vincennes-av., s w cor 64th-st., e f, 46x124, and o. p., incumb. $7,500, July 18 [Wm. Larkin to Morris Larkin] 1

Trust deed—South Chicago Iron Works add., that parcel of land lying bet. the south line of 105d-st. and the southerly line of the L. S. & M. S. Ry. r. of w., the west line of Avenue C the south line of 103d-st. and northerly line of C. & W. I. R. R. Co. expis., convey to L. S. & M. S. Ry., and subject to right of the public going in and out of 105d-st. [Andrew Wood to Edwin Sept. to Sept. 1, 1918. 6 per cent [National Malting Co. of Ill., by David Rothschild, pres., to C. T. & T. Co., trustee] .. 75,000

LAKE.

Bishop-st., s w cor 66th-st., e f, 24x124, incumb. $4,800, Aug. 28 [Minnie Hansen to Henry Clayton] 4,800

Carpenter-st., 216 n of 22d, w f, 25x124, Sept. 1 [Richard J. Hanlon to Alles Golding, Racine, Wis.] 1

Center-av., 72 n of 48th-st., e f, 24x124, June 19 [Anton Kubaok to Antoni Smurawski] 2,600

Elizabeth-av., 96 n of 58th-st., w f, 50x124, Aug. 28 [Jno. Beckman to Chas. Gustafson] 5,450

67th-st., s w cor Lowe-av., n f, 102x98, July 25 [Alexander F. McNab et al to Malcolm D. McNab] 1

State-st., 124 n of 67th, e f, 25x184, July 25 [Alexander B. McNab et al. to Malcolm D. McNab] 1

Talman-av., 133 n of 46th-st., e f, 25x125, incumb. $1,500. Sept. 2 [Herman F. W. Nightingale to Alexander Cseleski] 2,200

Wentworth-av., 125 n of 51st-st., e f, 25x124, and ½ int., incumb. $1,000, July 21 [Cyrus B. Wilcox to Catherine Wilcox] 1

Wood-st., 48 n of 45th, w f, 50x133, incumb. $8,500, Sept. 2 [Jan Habawski to August Janicki] 12,000

Yale-av., 200 n of 66th-st., w f, 40x125, July 21 [David W. Storrs to Englewood Masonic temple] 10

CALUMET.

Carpenter-st., 25 n of 90th, w f, 99x125, incumb. $1,400. Sept. 2 [Abe S. Davis to Martin T. and Annie King] 3,000

WEST TOWN.

Attrill-st., 125 n of Stave, n w f, 25x114, m. cr L., and o. p., Aug. 26 [Ingleborg E. Iverson to Johnetta Iverson] 1

Augusta-st., 134 e of Washtenaw-av., s f, 80x124, Aug. 29 [L. F. Easton to Fritz Sandlow] 10

Brigham-st., 114 e of Paulina, s f, 24x100, incumb. $2,000. Sept. 2 [Joseph Cohen to Ben Drosin and Louis Cohen] 4,800

Canal-st., 110 n of Ferguer, e f, 24 to alley, Sept. 5 [estate of Frances Kucera, und. ½ int., to Benjamin Colets] 1

Central Park-av., 3 s cor 12th-pl., w f, 50x125, incumb. $14,000, July 30 [Charles S. Brill to Anna Szcelowitz] 22,000

Claremont-av., 165 n of Division-st., e f, 24x124, July 26 [Isaac Zechmau quitclaims to Jennie E. Zechmau] 1

Claremont-av., 180 n of Hirsch-st., e f, 26x124, incump. $2,600. Sept. 2 [Mary B. Fleitter to Daniel and Mollie Bibilis] 4,000

Currier-st., No. 1003, w f, 25x136, incumb. $4,000, Aug. 28 [Antonina Krupka to Jadwiga Humpel] 14,000

Diversey-av., n e cor Richmond-st., s f, 125x130, incumb. $4,000, April 27 [Eugene Brown to Jens A. Knudsen] 10,000

Elston-av., 228 n w of Western, s f, 45x146.10, m. cr to incumb. $1,500, May 24 [Fred Wahrenberg to Frits L. Klanroth] .. 2,000

Irving-av., 260 s of Hirsch-st., w f, 20x120, incumb. $900, Aug. 22 [Marie P. Rasmussen to Louis Solomon] 2,200

Jackson-blvd., 106 w of Clinton-st., s f, 25x81, subject to incumbs. now of record. Sept. 1 [Frank Lyman Tyrrell to Edna May Christman] 10

Milwaukee-av., 45 n w of Halsted-st., s w f, 30 to Halsted-st. and improvements, deed not dated [Elmer Schlesinger quitclaims to Joseph Suffrin] 10

Same ppty., June 6 [Patrick L. Creedon quitclaims to Elmer Schlesinger] 10

Milwaukee-av., n w cor Halsted-st., s w f, 45x49½ and improvements, Jan. 6 [Patrick L. Creedon quitclaims to Elmer Schlesinger] 10

Same ppty., Jan. 6 [E. Schlesinger quitclaims to Joseph Suffrin] 10

Monaco-st., 161 e of Division-st., e f, 25x125, incumb $5,200, Sept. 2 [Charles A. Strisel to Bronislaw Ligman] 1

Nebraska-av., 475 n of Armitage, e f, 25x125, incumb. $1,800, Sept. 1 [Louisa Venn to Charles Wulitput] 1

Rockwell-st., 107 n of Elston-av., e f, 24x125, Sept. 5 [Anna Engel to Mathilda Wygand] 1

Western-av., 28 n of La Moyne-st., e f, 24x124, Aug. 29 [Anna Wasserstein to Abraham and Mollie Weinstein] 1

C. T. Sub, l. 7, Flcke and W., new sub. 2 acres of l. 2, S. 36-40-14. [Wm. Frederick Kruckow to Bronislawa Jalowy] 1

Clark-av., 360 s of Frink-st., e f, 30x132, Sept. 5 [Allen C. Herr to Geo. Purger] .. 1

Elburn-av., 100 w of Larlin-st., n f, 25x163, incumb. $2,800. Aug. 30 [Jos. S. Smith to Jos. Weinstein] 1

Huron-st., 125 e of Ancuer-st., n f, 25x125, Sept. 2 [Ludwik Poplela to Jacob Kuczoiadek] 1

Hurm-st., 125 e of Bickerdike-st., s f, 25x123, Sept. 2 [Jno. Basiadek to Jendrzy Dzik] 1

Warren-av., 2527 n f, 24x126, incumb. $2,200. Sept. 2 [Margaret Monat to Jas. M. Johnson] 1

Lake-st., 189 e of Sacramento-av., Thursday, June 29, 1910 [Arthur A. Friedtedt to Luther P. Friedtedt] 1

Lake-st., 80 w of 40th-av., s f, 80x180, Sept. 2 [Wm. Lyman quitclaims to Frand M. McCarthy] 1

Park-av., 252 w of 43d-av., s f, 25x160, Sept. 6 [Hannah Hood to Michael J. Costello] 2,250

BREMEN.

T. 36, pt. n w ¼ s w ¼, 1, 36, 13, and o. p., July 20 [Lucy Ellen Bell et al., tr., to Wallace L. De Wolf] 1

CALUMET.

Morgan Park, Hood & W. add., lot 14, block 23, of block 2, etc., incumb. $200, Aug. 31 [Garrett Woodman to Hattie Mastenbrook] 1

Same ppty., incumb. $200, Sept. 1 [Hattie Mastenbrook to Jennie Woodman] 1

CICERO.

Morton Park, Hawthorne L. & L. Co.'s add., lots 1 to 5, block 5, and o. p., Sept. 2 [Mary Slapak to John I. Slapak] 10

Ridgeland, lots 6 to 9, block 19, Sept. 2 [Andrew Cuneo to Ernest H. Bastian] 8,950

Same ppty., Sept. 2 [E. H. Bastian to West Suburban Hospital Assn.] 8,950

Scoville's sub., lot 1, resub. block 1 of lots 12 to 17, s w 7, 39, 13, Aug. 28 [James J. Stokes to Fred'k Barnard] 4,500

Town 39, lot 10, block 4, etc., n w 29, 39, 13, June 29 [Edmund A. Cummings to Anton Sreogda] 650

Town 39, lot 19 and s ½ lot 18, block 6, of block 2, etc., of w ½ lot 3, 18, 39, 13, Aug. 28 [Chas. Greppling to Dorothy Zacharias] .. 10

Wilson's sub., lot 44 and s ½ lot 45, block 4, s w n w 17, 39, 13, July 18 [Harry Bergmann to Martin Hoekstra] 2,000

HANOVER.

T. 41 e ½ s w ¼ and w ½ s e ¼, 26-41-9 and blk. incumb. $8,000, assumed. Feb. 5 [Fred Harford, Vienna, Ill., to Harvey B. Read, Plato, Ill.] 18,400

T. 41, n w ¼ s e, 22-41-9. Sept. 2 [Christian L. Struckmeier to Chas. H. Cordes] 4,000

LEMONT.

Keepotaw Village of, n 28 ft lts 9 and 10, blk 28, Aug. 25 [Elizabeth Papp to Fred M. Losey] 2,000

MAINE.

Edison Park, lts 16 and 17 blk 4, incumb. $1,400, Sept. 1 [Jos. Graumann to Wm. Landon] 3,700

Park Ridge, Hodge's add., l. 1 blk. 16, Aug. 1 [Minnie Hamer to Geo. H. Starbur] 3,600

PROVISO.

Grossdale, lts 1 and 2 blk 5 and e. p., Aug. 15, Thos. E. Swan to Barbara Rick] 1

Latimer's sub lt. 1, blk 2, w. 13-38-12, incumb. $1,800. Sept. 6 [Vaclov Molcar to Horace B. Wild] 5,200

Building Permits.

4246 W. Congress-st., 2 story brick flats, Nicholas Maddox ..... $ 4,800

1515 Springfield-av., 2 story brick flats, Mr. Nordland 2,200

3653 Division-st., 2 story brick flats, William Moeller 4,200

4705-07 Irving Park-blvd., 1 story brick garage R. T. Race 6,500

1230 Arthington-st., 2268-74-78-82-84 Harding-av., 1½ story brick flats, W. McQuiston, each 5,000

6107-29 Lexington-av., 1 story brick factory, Knickerbocker Ice company 19,000

1122-30-38 Ridgeway-av., 2 story brick flats, Herold Neuh 8,100

2048-50 N. 40th-ct., 2 story frame flats, C. J. Blair 6,300

6208 Hermitage-av., 2 story brick flats, Emil Broberg 4,000

1843-45 W. 37th-st., 2 story brick flats, Robert Johnson 14,000

1850 to 1856 Irving Park-blvd. and 3601 to 3611 Southport-av., 2 story brick apartments, Charles Adams 50,000

862 W. 42d-st., 2 story brick warehouse, George Bell 7,500

6119 W. North-av., 2 story brick flats, W. D. Johnson 5,400

903-5 Drake-av., 2 story brick flats, Sam Brown & Son 9,000

1442 S. 23d-st., 2 story brick flats, A. A. Hamilton 12,000

2301 W. 46th-st., 2 story frame flats, Joseph Krokos 4,000

4027-29 Congress-st., 2 story brick flats, E. Finnegan 10,000

1004 to 8 S. Kedzie-av., 2 story brick office, B. & E. Co. 4,800

2454-56 39th-st., 3 story brick flat, Richard Haley 29,000

4927 S. Paulina-st., 2 story frame flats, Andrew Tagata 4,000

EDUCATIONAL

NEW YORK.

The New York City Annex of the Castle School

540 West End Ave.
NEW YORK CITY

WILL OPEN IN OCTOBER

The Annex is designed for older girls and young ladies who wish to specialize in Music, Art, Elocution and to select advanced courses in Literature, History, French, German, Italian, Economics, Psychology, etc., while enjoying

Unusual Social Advantages

Situated in the most desirable and aristocratic residential section of the city, with facilities for arranging lessons with the most renowned specialists and leading conservatories. The plan will meet a long-felt need for a refined home for young ladies without the usual boarding school restrictions, affording the best educational and social advantages. Terms $1,000.

For particulars address
MISS MARY S. MASON, Principal

EDUCATIONAL

ILLINOIS

BE A

PHYSICAL DIRECTOR

THE FIELD IS OPEN TO BOTH MEN AND WOMEN

FALL TERM OPENS OCT. 2

Our graduates are holding positions in the leading educational institutions in this country, and the Boards of Education are constantly calling upon us to supply them with Physical Directors. Teachers earn at once from $500 to $1,600 a year and upwards. We own our own quarter of a million dollar building and are responsible. Write for catalog.

Physical Culture Training School
Box 4, 42nd and Grand Blvd., Chicago, Illinois.

Get into the better paid class; here is your opportunity to take your place among the men who do things. We make you capable by short, practical courses in

DRAFTING

Mechanical, Architectural & Structural
Our courses embrace nearly all allied branches of Drafting also conducted by well-known Chicago architects and engineers. Day and evening classes. Send or call for catalog.
Chicago Technical College
Ban 68-8 E. Van Buren St., Chicago
Courses by mail for those who can not come to Chicago. Ask about them.

Starrett School for Girls

Co-operative with the University of Chicago
4705 Vincennes Ave., Chicago (Tel. Oakland 864)
MRS. HELEN EKIN STARRETT, Principal
School occupies a spacious colonial home, surrounded by 2 acres of beautiful grounds. Certificate admits to Vassar, Wellesley, Smith and other colleges.
Special courses of study. Best city advantages in Music and Art; the social influences of a refined home. 12 resident pupils admitted; day pupils limited to 150. 26th year opens Wednesday, Sept. 20th. Circulars on request.

THE UNIVERSITY SCHOOL FOR GIRLS
BOARDING AND DAY SCHOOL
1106-1112 LAKE SHORE DRIVE
Fall Term Begins September 20.
MISS ANNA B. HAIRE,
MISS EVELYN MATZ, Principals.

The Harvard School for Boys
An Affiliated Academy of the University of Chicago
4051 DREXEL BOULEVARD
Has prepared over 250 boys for Colleges, chiefly Yale, Harvard, Princeton and University of Chicago. Reopens Wednesday, September 20th. Special department for boys under 12 years. Office hours from 9 a. m. to 4 p. m., or by appointment. Phone Oakland 894.
J. J. Schobinger and John C. Grant, Principals.

ILLINOIS WOMAN'S COLLEGE

Best in Co-Equal with universities. Grants the West degrees. College of Liberal Arts (full scientific & classical); College of Music; School of Fine Arts; School of Expression; School of Home Economics. Academy course for younger girls. Ideal home life. Magnificent equipment. Catalogue on request. Address Chicago Office, 1215 Masonic Temple, Can. 8062. President Harker, Box 18, Jacksonville, Illinois

STEVAN SCHOOL FOR GIRLS
MRS. LUELLA M. WILSON, Principal.
22nd Year. 4313 Drexel Blvd., Chicago.
Catalogue on request. Fall term opens September 20. Telephone 3054 Kenwood.

Social Work—The New Profession.
Training with field work under Specialists in Civics, Charities, Child Helping, Settlements, Recreation, etc. Single Course $12.00. Year's Diploma Course $75.00. 9th year opens October 2. Graham Taylor, Pres. Julia C. Lathrop, Vice-Pres.
Chicago School of Civics and Philanthropy, 31 W. Lake St., Chicago.

MAX KRAMM
TEACHER OF PIANO
611-612 KIMBALL HALL

OHIO

Cincinnati Conservatory of Music
MISS CLARA BAUR, Directress
Instructs, trains and educates after the best methods of Foremost European Conservatories.
ELOCUTION | MUSIC | LANGUAGES
Residence Department
Catalogue upon request.
MISS CLARA BAUR
Highland Av., Oak St. and Burnet Av., Cincinnati, O.

Oberlin Conservatory of Music Oberlin, Ohio.
Offers unusual opportunities for the advanced study of music. Enjoys the intellectual and social life of Oberlin College. 852 students from 41 states and 9 foreign countries. 4 years' high school course, or its equivalent, required before entering course leading to degree of Bachelor of Music. Fall term begins Wednesday, Sept. 20. Send for catalogue and musical year book. Charles W. Morrison, Director.

THE WESTERN COLLEGE
FOR WOMEN, OXFORD, OHIO.
Liberal Arts, Music, Art, Art Crafts, Domestic Science; highest rank; outdoor life. $300 per year. Pres. JOHN GRANT NEWMAN, A. M., D. D.

Spencerian Commercial School,
Euclid Avenue, Cleveland. Higher Accounting and Auditing course prepares for the degree of C. P. A. Nine other strong courses. Catalogue.

The Law Froebel Kindergarten Training School
and School of Culture for Young Women. A broad education, a livelihood, and a preparation for the home. MARY E. LAW, M. D., Prin., Toledo, O.

GRAND RIVER INSTITUTE—Thorough work. Home surroundings. Ideal location. Academic, Normal, Music, Art Courses. Board, room and tuition only $150 per year. Large endowment makes this possible. E. W. Amblin, Pres., Austinburg, Ohio.

EDUCATIONAL

WISCONSIN.

EVERY ST. JOHN'S BOY is systematically trained to make every hour of every day count for mental, or moral, or physical advancement. This system makes for *character* and success in life. A representative of

St. John's Military Academy

(EPISCOPAL) (On Lake Nagawicka) is now in Chicago. Phone or call at address below for interview.
St. John's is classed by the U. S. Government among the ten "distinguished institutions."
Apply for catalogue to Dr. S. T. SMYTHE, Pres.
Delafield, Wisconsin (Spring). Or, We or Chicago Office, 1515 Masonic Temple Phone Central 3902

KEEWATIN ACADEMY
An Outdoor Tutorial School in the Wisconsin Woods.
WINTER HOME, JANUARY TO APRIL 15, AT BILOXI, MISS., ON THE GULF COAST.
Individual instruction; every lesson thoroughly mastered. Preparation for college under specialists. Separate school for smaller boys. Especially strong business courses. Ideal conditions for character building and physical development. For catalog address James H. Kendrian Box 8 Mercer Wis., Chicago Rep., 607 Marquette Bldg. Tel. Randolph 8234-5.

Affiliated with University of Chicago
WAYLAND ACADEMY
BEAVER DAM, WIS.
Established 1855 — In healthful hill country of Southern Wisconsin. 100 miles from Chicago, 20 acre campus; 3 modern buildings; gymnasium; athletic field. Boys in one department; girls in another. Prepares for all colleges. Positions for business graduates. Character building. Large endowment makes possible annual rate of $300. Send for catalog.
The Dean, Box T, Beaver Dam, Wis., or Chicago Office, 1515 Masonic Temple
Phone Central 3902.

GRAFTON HALL
Fond Du Lac, Wis.
School for Girls and Junior College
Music, Art, Domestic Science and Secretarial Courses.
A few scholarships are available for worthy pupils.
Rev. B. Talbot Rogers, A. M., D. D., Warden.

St. Mary's Springs Academy
FOND DU LAC, WIS.
Conducted by the Sisters of St. Agnes. A boarding school for young ladies and girls. Ideal location; beautiful and spacious grounds. Modernly equipped buildings. Academic, Commercial and Preparatory courses. Special advantages in Music, vocal and instrumental, Art and Domestic Science. Terms very reasonable. For illustrations and catalog address THE DIRECTRESS.

Racine College
Racine, Wis.
"The School That Makes Manly Boys"
Best intellectual, physical and moral training. New swimming pool and equipment. Illustrated catalogue and booklet, "The Right School for Your Boy," will be sent on application to the Warden, Rev. William Francis Shero, Ph. D. The Warden will be at 510 Masonic Temple every Friday from 11:30 to 1:30. Telephone Main 1455.

Milwaukee-Downer College
Milwaukee-Downer Seminary
MILWAUKEE, WISCONSIN.
College Courses lead to B. A., B. L., B. S. Degrees. Home Economics Teachers' Courses.
Seminary admits to Eastern and Western Colleges. Music Department directed by Emil Liebling. Art. Elocution. Athletics. New Buildings.
For Catalogue ad. Miss Ellen C. Sabin, President.

MARQUETTE
MILWAUKEE'S UNIVERSITY
COLLEGE OF ECONOMICS (BUSINESS ADMINISTRATION; JOURNALISM), LAW, MEDICINE, DENTISTRY, PHARMACY, ART & SCIENCES, ENGINEERING, MUSIC, ACADEMY.
Address REGISTRAR for Bulletin, Box X

ST. COLETTA SCHOOL
For the Feeble Minded
For information apply at
St. Coletta Institute for Feeble Minded
JEFFERSON, WIS.

SAINT CLARA COLLEGE AND ACADEMY
FOR YOUNG WOMEN Sinsinawa, Wisconsin
Conducted by the Sisters of St. Dominic. This institution provides a 4-years' College course, a 4-years' Academy course. Exceptional advantages in Music and Art. Course of training for Supervisors of Singing in public schools. Dramatic Art. Needlework and Commercial departments. An ideal school for young women, beautifully located on 40-acre estate. For further particulars address Directress.

Hillcrest Girls' School Beaver Dam, Wisconsin.
Only moderate priced Protestant school for young girls. Catalogs at 1515 Masonic Temple, Chicago.

For particulars in Medicine, Dentistry or Pharmacy apply to
MARQUETTE UNIVERSITY,
Milwaukee, Wis.

MISSOURI.

Wentworth
MILITARY ACADEMY
Oldest and largest in middle west. Government Supervision. Infantry, Artillery and Cavalry drills. Preparation for Universities, Government Academies or for Business Life. Manual Training. Separate Department for small boys. For catalogue apply 1515 Masonic Temple, Chicago Phone Central 3902, or address Secretary, 1315 Washington-av., Lexington, Mo.

St. Charles Military Academy ST. CHARLES, MISSOURI
Founded 1851. 20 miles from St. Louis. Prepares boys thoroughly for college and business. Manual Training. Music. Orchestra. Band. Delightful home life. Lower school for small boys. New gymnasium, athletic sports. Special emphasis on character building; outdoor life. Terms, $300, including laundry and medical attention. For catalogue, address COL. H. F. WALTER, President. Box 370.

LEARN WATCHMAKING
Retired, profitable labor. Competent men always in demand. Positions secured. For catalogue write St. Louis Watchmaking School, St. Louis, Mo.

PENNSYLVANIA.

PENNSYLVANIA MILITARY COLLEGE, Chester, Pa.
50th year begins Sept. 20th. Degrees granted in Civil Engineering, Chemistry, Arts. Also preparatory Courses of Study. Infantry, Artillery, Cavalry. Our aim—The Development of Character to Secure Greatest Efficiency. Catalogues of Col. Chas. E. Hyatt, President.

THE MACKENZIE SCHOOL
DOBBS FERRY-ON-HUDSON, N. Y.
Boys. Exceptional record in College Preparation. Physical Health and School Morale. Catalogs at 1515 Masonic Temple Chicago. Phone Cent. 3902.

IOWA.

St. Katharine's School for Girls
(Under the charge of the Sisters of St. Mary, Episcopal.) Davenport, Iowa.
Academic, preparatory and primary grades. Certificate accepted by eastern colleges. Advantages in Music, Art, Domestic Science and Gymnasium. Special care given young children.
Address THE SISTER SUPERIOR.

MICHIGAN.

AKELEY HALL
Grand Haven, Mich.
A thorough school for girls. Delightfully situated on Lake Michigan. College Preparation, Gymnasium, Outdoor Sports, Boating. Individual Attention. Separate House for younger girls. MARY HELEN YERKES, SUSAN HILL YERKES, Principals.

MASSACHUSETTS.

MOUNT IDA SCHOOL FOR GIRLS
SIX MILES FROM BOSTON
Send for Catalog, Chicago Office, 1515 MASONIC TEMPLE Tel. Cent. 3902.

For other educational ads see page 7

MARYLAND.

The Tome School for Boys
An Endowed Preparatory School
Its Endowment makes possible: A faculty of university men who are specialists in their departments;
¶ School buildings and grounds representing an investment of $1,500,000.00;
Swimming Pool, Gymnasium, Athletic Fields, Golf Links, Quarter Mile Track, Batting Cage, Tennis Courts.
¶ Enrolment limited to boys of high character. Tuition, $700.
A completely equipped *Lower School* for little boys.
Elaborately Illustrated Book on Request
DR. THOMAS S. BAKER, Director
Port Deposit, Md.

MINNESOTA.

A Home School for Girls
St. Mary's Hall
FARIBAULT, MINNESOTA
ESTABLISHED BY BISHOP WHIPPLE IN 1866
Certificate accepted by leading colleges.
MUSIC AND ART UNEXCELLED.
HEALTHFUL CLIMATE.
Rt. Rev. S. C. Edsall, D. D., L. L. D., Rector
Miss Caroline W. Bells, Principal

THE WINONA SEMINARY WINONA MINN.
Catholic College for Women. Faculty of specialists. Separate college residence. Confers degrees B. A., B. S. and Litt. B. Full college preparatory courses. Certificates accepted by all leading universities. Secretarial course. Conservatory of Music—confers degree of B. Mus. Visiting director, Emil Liebling. Departments of Art, Household Economics, Dramatic Expression. Private Rooms. Moderate prices. Splendid Gymnasium; students from 13 states. Direct lines of railway from Chicago, Milwaukee. Earnest, capable young women who have purpose in study are solicited. Send for Catalogue. Department Bulletins.

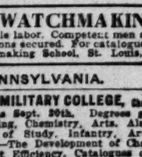

Watchmaking pays; earn while you learn. Write for FREE BOOK, "How to be a Watchmaker." Postal brings it. Stone's School of Watchmaking, 509 Globe Bldg., St. Paul, Minn.

The Lutheran Ladies' Seminary
A College for Girls
College, Normal, Seminary, Preparatory, Home Economy, Commercial Art, Elocution, and Music. 27 Pianos. 20 Teachers. Send for catalogue. Address H. ALLEN, President, Red Wing, Minnesota.

VILLA MARIA FRONTENAC MINNESOTA
Conducted by the Ursuline Nuns.
Primary to College. Apply for Catalogue.

VIRGINIA.

VIRGINIA COLLEGE
FOR YOUNG LADIES, Roanoke, Va. Opens Sept. 20, 1911. Electives, Preparatory & College Courses. Music, Art, Expression, Domestic Science. European & American instructors. Healthful location. Catalogue. MATTIE P. HARRIS, Pres., Mrs. Gertrude M. Bentwright, Vice-Pres.

DISTRICT OF COLUMBIA.

A School of National Character and Importance
National Park Seminary
Forest Glen, Maryland, Suburbs of Washington, D. C. An ideal school for your daughter. Send for illustrated book which explains. Address Box L.

NEW JERSEY.

MORRISTOWN SCHOOL
Morristown, N. J., has been placed on an endowment basis. A college preparatory school for boys, in the hills 30 miles from New York. Small classes. New gymnasium, outdoor sports.
FRANCIS CALL WOODMAN, Headmaster.

MISS C. E. MASON'S Suburban School for Girls
Upper School for girls 13 to 20; Lower School for girls 8 to 13. A thoroughly modern school, with advantages of close proximity to New York City. All departments. Special courses in Art, Music, Literature, Languages, Domestic Science, etc. Certificate admits to leading Colleges. N. Y. City Annex. European Travel

BANKS' DEPOSITS SET NEW RECORD

15 National and 57 State Institutions Show Holdings of $944,652,186.

GAIN NEARLY 15 PER CENT

System of Clearing House Examinations Inspires Confidence in Western Community.

The fifteen national and fifty-seven state banks of Chicago hold as total in gross deposits of $944,652,186, the record. These figures are in accordance with the reports of the national and state banks showing their condition on Sept. 2. Of this total the state banks hold $488,073,288 and the national banks $456,578,898.

The total figures compare with $824,374,447 one year ago, so that within twelve months deposits of the local banks have increased $120,277,739 or 14.59 per cent. This gain has more than kept pace with the growth in population and may possibly suggest the standing which Chicago banks enjoy in the western community. Some reason for this confidence grows out of the system of clearing house examinations which the Chicago banks inaugurated—a policy since followed by New York, Philadelphia, St. Louis, Pittsburgh, and other large cities.

The following figures give the totals in loans, deposits, and cash resources of both classes of banks for September, 1911, and September, 1910:

STATE AND NATIONAL BANKS.

	Loans, discounts.	Deposits.	Cash resources.
Sept., 1911...	$624,800,275	$944,652,186	$209,061,156
Sept., 1910...	553,872,012	824,374,447	282,519,909
Increase	$ 70,996,263	$120,277,739	$ 46,081,246
Per cent	12.82	14.59	16.48

The changes made in the fifteen national and fifty-seven state banks between June 6 of this year and Sept. 2 have been small. The increase in deposits was but 0.40 per cent. These are combined totals set out in the following figures:

CHANGES SINCE JUNE.

	Loans, discounts.	Deposits.	Cash resources.
Sept. 2, 1911—			
National	$319,890,176	$456,578,898	$178,146,782
State banks..	304,979,099	488,073,288	190,964,373
Total.....	$624,869,275	$944,652,186	$369,081,156
June 8, 1911—			
Total	610,942,378	940,869,980	326,771,207
Increase	$ 13,926,897	$ 3,782,206	*$ 7,690,052
Per cent	2.28	0.40	2.28

*Decrease.

The state banks alone made a fine record from September, 1910 to September, 1911. They gained $73,690,180, or 19.29 per cent. They added an even larger percentage of cash resources, the increase being 28.78 per cent. This may be set out as follows:

STATE BANKS ALONE.

	Loans, discounts.	Deposits.	Cash resources.
For one year—			
Sept. 2, 1911.	$304,979,099	$488,073,288	$190,964,373
Sept. 2, 1910.	261,583,160	409,143,099	117,105,145
Increase	$ 43,395,939	$ 78,930,189	$ 33,739,228
Per cent	16.58	19.29	28.78

Changes Since Last June.

The reports of the state banks setting forth their condition at commencement of business Sept. 2, 1911, were made public yesterday. The usual comparison with the preceding call, which this year was on June 8, shows moderate changes, the gain in deposits being $8,356,341, or 1.74 per cent. Loans and discounts increased 4.55 per cent, while cash resources fell off a fraction of 1 per cent. A summary of the 57 state banks follows:

	Loans, Discounts.	Deposits.	Cash Resources.
Sept. 2, 1911.	$304,979,099	$488,073,288	$190,964,373
June 8, 1911.	291,672,572	479,716,947	191,917,702
Increase $	13,406,527	$ 8,356,341	*$ 953,329
Pct. ...	4.59	1.74	0.64

*Decrease.

Individual Exhibits.

The exhibits of the individual state banks were irregular. The principal gain was recorded by the Illinois Trust and Savings bank. Its statement was influenced by a special deposit of $5,000,000 in connection with the redemption of Northwestern "L" bonds. But deducting this amount the bank still shows a large increase over June 8. The Continental and Commercial Trust increased about $1,400,000. The Harris Trust and Savings showed a gain of over $3,000,000. The Merchants Loan and Trust and the First Trust and Savings had considerable decreases. The figures in detail follow:

LOANS AND DISCOUNTS.

	Sept. 2, 1911.	June 8, 1911.	Mch. 8, 1911.
Am. State....	$ 618,280	$ 397,723	.....
Ashland State.	377,979	372,426	333,311
Austin State.	752,943	1,306,100	1,228,592
Calumet State	110,907	111,710	.....
Central Tr...	12,543,068	12,073,063	10,714,940
Chicago City.	2,368,824	2,362,461	2,345,174
Chicago Svgs.	3,537,809	3,551,078	3,071,454
Citizens' Tr.	391,726	374,971	349,537
Colon. T. & S.	4,650,962	4,270,486	3,843,671
Cn.-Cm. T.-S.	10,837,035	10,022,468	7,713,765
Douglas State.	236,776	150,299	.....
Drexel State..	1,948,129	1,942,497	2,139,100
Drov. T. & S.	2,407,898	2,379,546	2,027,907
Engle'd State.	763,974	761,639	782,506
First T. & S..	25,907,043	26,662,891	26,147,728
G'baum Sons.	2,115,753	.....	.....
Guar. T. & S.	501,632	478,510	382,040
Foreman Bros.	8,169,107	8,151,051	7,766,848
Ft. D'b'n T.-S.	573,502	423,928	.....
Harris Trust.	7,006,008	5,114,156	4,206,343
Hibern. Bkg..	21,201,568	19,778,101	19,168,568
Home B. & T.	420,512	292,533	.....
Illinois T. & S.	55,402,723	55,536,801	61,485,070
Kaspar State.	3,124,900	2,886,372	3,044,901
Ken'd T. & S.	1,626,506	1,662,367	1,519,065
Lake View Tr.	1,462,327	1,382,063	1,183,651
L. View State.	242,877	207,040	.....
Merch. Loan..	36,043,893	32,700,173	29,536,129
Metr. T. & S.	4,069,321	4,066,801	3,730,041
Mich. Av. Tr.	605,947	521,555	560,411
Mid'y T. & S.	1,402,505	1,248,902	.....
North Av. St..	1,504,167	1,521,902	1,054,918
N. Side State.	824,182	786,544	709,200
Northern Tr...	14,600,416	15,456,708	14,440,984
Northwest St.	737,680	737,209	679,981
N'western Tr.	1,725,507	1,571,148	1,457,902
Old Colony Tr.	332,466	.....	.....
Peoples Stvds.	2,648,625	2,602,192	2,265,874
Peoples T.-S.	4,418,205	4,163,642	3,873,824
Prairie State.	5,319,153	5,030,067	4,965,064
Pullman Tr...	2,488,805	2,537,706	2,731,260
*Ry. Exch. ..	.....	.....	527,512
Roseland St..	442,326	455,223	436,586
Security	2,515,470	2,214,387	2,085,841
Sher. T. & S..	495,252	490,210	452,317
S. Chgo. Sav..	1,588,953	1,597,441	1,510,210
S. Side State.	1,290,416	1,285,062	1,287,812
Stand. T. & S.	2,966,315	2,462,178	2,286,418
State of Chgo.	19,226,120	18,567,816	17,516,491
St. of W. Pull.	271,195	265,709	284,994
Stockmens Tr.	610,827	661,353	622,508
Stkyds. Svgs..	2,069,532	2,204,833	1,851,083
Union bank..	1,123,638	1,139,880	1,074,577
Union Trust.	12,676,985	11,262,801	10,860,974
Wendell State.	525,438	561,304	512,806
West. T. & S.	7,644,778	8,117,023	7,826,467
W. S. T. & S..	3,360,772	3,265,169	3,183,709
Woodlawn Tr..	1,182,100	1,114,479	1,062,823
Totals ...	$488,073,288	$479,716,947	$452,800,312

CASH RESOURCES.

	Sept. 2, 1911.	June 8, 1911.	March 8, 1911.
Amer. State.$	282,253 $	291,317	.....
Ashland St...	117,673	54,715	68,220
Austin State	394,200	391,896	447,824
Calumet St..	39,220	38,000	.....
Central Tr...	5,926,605	6,408,609	6,107,645
Chicago City	1,275,572	1,157,852	1,088,169
Chicago Sav.	1,541,783	1,575,290	1,435,800
Citizens Tr..	45,278	43,581	66,645
Colon. T. & S.	2,246,516	2,394,810	1,967,431
Cn. & Com. T. & S....	7,908,894	7,908,304	5,747,844
Douglas State	20,615	90,086	.....
Drexel State.	383,154	528,214	478,881
Drovers' T. & S.....	489,414	427,889	445,963
Englewood S.	211,008	268,511	229,353
Frst T. & S..	9,831,745	10,900,945	18,461,066
Greenebaum Sons	1,491,496	.....	.....
Guarantee T. & S.....	170,634	140,840	158,788
Foreman Br.	4,555,133	4,067,150	3,553,458
Ft. Dearborn T. & S.....	203,754	172,339	.....
Harris Trust.	7,908,406	8,895,351	11,384,354
Hibernian B.	3,772,880	5,063,083	4,286,049
Home B. & T.	200,523	248,400	.....
Ill. T. & S..	32,256,884	27,404,083	19,196,532
Kaspar State.	801,136	1,019,501	894,829
Kenwood T. & S.....	242,902	319,457	344,526
Lake View T.	242,258	334,220	362,968
Lake View S.	112,923	90,099	.....
Merch. Loan.	24,510,011	30,167,360	28,013,447
Met. T. & S..	1,148,622	1,059,552	1,143,919
Mich. Av. Tr.	176,506	173,671	111,048
Mid'ty T. & S.....	243,456	175,268	.....
North Av. St.	286,825	200,417	403,765
N. Side St...	220,650	261,447	231,480
Northern Tr.	14,351,040	10,714,807	11,907,770
N. W. State..	226,272	214,100	212,806
Northwest. T.	539,763	558,420	442,160
Old Col. Tr..	47,266	.....	.....
People's Stock-yards	598,686	678,505	564,989
Peop. T. & S.	1,114,248	1,545,862	1,512,459
Prairie State	1,296,070	1,482,234	1,248,238
Pullman Tr...	723,042	764,855	671,142
*Railway Ex.	.....	.....	317,460
Roseland St..	152,610	98,450	125,178
Security	587,381	570,522	602,329
Sheridan T. & S.....	111,499	139,208	119,692
S. Chi. Savgs.	269,399	482,062	472,017
So. Side State	252,530	303,724	266,384
Stand. T. & S.	2,088,782	2,363,224	1,200,141
St. Bk. of Chi.	8,063,974	5,999,420	8,171,045
St. of W.Pull.	93,958	83,190	91,847
Stkyn's Tr..	373,585	285,981	414,616
Stkyds. Svgs.	610,178	647,110	492,278
Union Bank..	789,243	806,178	293,664
Union Trust..	5,542,435	6,037,130	5,279,850
Wendell St..	204,132	241,542	253,548
West. T. & S.	2,806,135	3,107,336	3,086,854
W. S. T. & S.	947,841	880,902	790,280
Woodlawn T.	216,851	250,618	288,587
Totals....	$150,984,373	$151,917,702	$141,404,549

*Absorbed by People's Trust and Savings.

New Member for Exchange.

Members of the admissions committee of the Chicago stock exchange yesterday voted to admit to membership Charles J. Peabody of New York. Mr. Peabody is now at the head of the firm of Spencer, Trask & Co. He is also a member of the New York stock exchange.

Gas Dividend Safe?

It is announced that sales by the People's Gas Light and Coke company for the eight months ended Aug. 31 showed a gain of approximately 10 per cent over the corresponding period last year.

Friends of the company assert that the 7 per cent dividend rate is safe unless the company should be forced to accept a lower price than 80 cents, which now obtains.

Dividends Declared.

The American Smelting and Refining company has declared the usual quarterly dividend of 1¾ per cent on its preferred stock and 1 per cent on its common stock. Preferred is payable Oct. 21. Books close Sept. 15 to reopen Sept. 20. The common is payable Oct. 15; books close Sept. 27, reopen Oct. 4.

The Copper Range company has declared a quarterly dividend of 75 cents a share, payable Oct. 2 to stock of record Sept. 9. Three months ago $1 a share was declared.

The Chicago, Rock Island and Pacific Railway company has declared the regular quarterly dividend of 1¾ per cent, payable Sept. 30 to stock of record Sept. 15.

The American Tobacco company has declared the regular quarterly dividend of 1¾ per cent on the preferred stock, payable Oct. 2 to stock of record Sept. 15.

Interborough Rapid Transit company has declared an extra dividend of 1 per cent on its stock out of earnings for the last year, and a regular quarterly dividend of 2½ per cent, placing the stock on a 10 per cent basis. Heretofore the regular quarterly dividend has been 2¼ per cent.

The New York Central and Hudson River Railroad company has declared the usual quarterly dividend of 1¾ per cent payable Oct. 16 to holders of record Sept. 21.

The American Snuff company has declared the regular quarterly dividend of 1¾ per cent on the preferred and the regular 5 per cent and 2 per cent extra on the common. Both dividends are payable Oct. 3 to holders of record Sept. 15.

Money and Exchange.

Money in Chicago firm at 4½@6 per cent on commercial paper, 4@4½ per cent on collateral, and 5@5½ per cent over the counter. Foreign exchange steady at the following quotations.

	Demand.	Sixty days.
Actual	486¼	483¾
Commercial	485½	482¾
Paris francs—		
Actual	518¾	522½
Commercial	520	523¼
German marks—		
Actual	95¼	94¼
Commercial	94½	94 3-16

New York exchange sold at par before and at 5c premium after clearings.

Clearings were $50,887,097.

General Financial News.

The production of copper of the Phelps-Dodge company in August was 11,340,904 pounds compared with 11,526,763 pounds in August, 1910.

Directors of the American Smelting and Refining company and of the Smelting Securities company organized yesterday by redirecting the retiring officers.

President Shonts announced in connection with the extra dividend of 1 per cent on Interborough stock that the increased distribution would be used for the purpose of establishing a sinking fund for the $57,000,000 Interborough-Metropolitan company 4½ per cent bonds.

Earnings of the Chicago Pneumatic Tool company are reported to be such that a fair surplus is being earned over requirements.

Chicago Securities.

On the local stock exchange business was moderately active and prices generally firm. Chicago Telephone was up 2½ points at 122. American Can preferred was up one point at 86¼. Series 2 Chicago Railways certificates were active and firm, closing at 30¼. There was one transaction in Chicago Elevated Railways common at 26, an advance of one point. Commonwealth Edison and McCrum Howell common were steady.

CHICAGO STOCKS

	Shares.	High.	Low.	Close Sep. 6.	Close Sept. 5.
American Can	250	10⅝	10⅝	10⅝	10⅝
Do pfd	200	86¼	86¼	86¼	85½
American Shipbuildg.	72	57	56	56	.....
Do pfd	10	106½	106½	106½	.....
American Tele	15	135½	135½	135½	134
Chi. Pneu. Tool	100	40¾	40¾	40¾	.....
Chi. Subway	300	3¼	3¼	3¼	.....
Chi. Rys. series 2	390	30¼	29¾	30¼	29½
Chicago Tel.	27	123	123	123	.....
Chi. T. & Trust	10	165	165	165	.....
Chi. Elev. Rys.	100	26	26	26	.....
Do pfd	10	89½	89½	89½	.....
Diamond Match	103	103	103	103	103½
Illinois Brick	15	52¼	52¼	52½	52
Int. Harvester	50	108¾	107½	107½	.....
McCrum-Howell	18	46	46	46	.....
Hart-Schaffner pfd.	65	101	101	101	101
National Biscuit	10	131½	131½	131½	.....
Peoples Gas	404	104½	103¾	104½	103½
Sears-Roebuck	48	130	138¾	138¾	139
Do pfd	10	120¾	120½	120½	.....
Swift & Co.	145	102¾	102¼	102¾	102¾
United Boxboard	100	2	2	2	2
U. S. Steel	340	71⅝	71¼	71¼	70⅞

BONDS.

$7,000 Chicago Railways 4 B	88¾
6,000 do 4 B	88½
1,000 Ogden Gas 5s	96½
3,500 Swift & Co. 5s	102¾

NEW YORK STOCK TRANSACTIONS

	Sales.	Open.	High.	Low.	Close Sept. 6.	Close Sept. 5.
Amal. Cop.	5,000	50¼	50⅝	50	50	50¼
Am. Agr. Chem.	200	51⅜	52	51⅜	52	51
Am. Beet Sugar.	9,400	52¼	53⅜	52¼	52⅜	52
Am. Can	1,400	10¼	10⅜	10¼	10⅜	10⅜
Do pfd	1,000	86½	86⅝	86	86⅝	85½
Am. Car Fdy.	300	49⅜	49¼	49½	49⅞	49
Am. Cotton Oil	400	53½	53⅝	53½	53⅝	53½
Am. Ice	600	17⅛	18	17½	18	18⅝
Am. Locomo	200	36	36	35⅝	35⅝	35⅝
Am. Malt. pfd	100	40	40	40	40	40
Am. Smelting	4,300	71¼	71⅝	70⅝	71	70⅝
Am. Steel Fdys.	200	30¼	30½	30¼	30⅝	31
Am. Sugar	100	117	117	117	117	117
Do pfd	100	116	116	116	116	.....
Am. Tel. & Tel.	1,600	135¼	135⅝	135¼	135¼	136
Am. Tob. pfd	1,400	95¾	95¾	95	95	94⅞
Do ctfs	300	96	95¼	95	95	.....
Anaconda	200	35¼	35¼	35¼	35¼	34½
Atchison	3,500	104⅜	104⅞	104½	104½	103⅝
Asso. Oil	100	47	47	47	47	.....
Balto. & Ohio	2,400	99⅞	100¼	99⅝	99¾	100
Batopilla	100	1¾	1¾	1¾	1½	1¼
Beth. Steel	2,100	30	30⅜	30	30	30
B. R. Transit	1,000	76⅝	77	76¾	76⅞	76½
Can. Pac.	3,100	230	230	229½	229½	228¾
Cent. Leather	800	24	24⅝	24	24⅝	24
Ches. & Ohio	4,000	73⅜	74½	73⅜	74	73
C. & G. W.	200	10	10	10⅛	10⅛	10⅛
C., M. & St. P.	6,100	115⅝	116⅞	115⅛	116⅛	115½
C. & N. W.	200	140	140	140	140	140
Chino	1,500	19⅝	19¾	19	19⅜	19
Cuban Sugar	100	45	45	45	45	.....
Do pfd	100	93¼	93⅝	93	93	.....
Con. Gas	1,100	136	136	135½	135½	134
Corn Prod.	500	13	13¼	12¾	12⅞	12⅞
Do pfd	500	79½	80⅞	79¼	80⅛	.....
D. & R. G.	200	23¼	23½	23¼	23½	.....
Distillers	100	32	32	32	32	31⅞
Erie	8,500	30¼	30½	30¼	30⅜	30
Do 1st pfd	2,700	50½	51	50¼	50½	49⅝
Gen. Motors	100	41½	41½	41¼	41½	41
Gen. Electric	500	152¾	153	151½	153	150¼
Goldfield Con	500	5⅝	5⅝	5⅝	5⅝	5⅝
Gt. Nor. Ore	800	49	49	49	49	49
Gt. Nor. pfd	2,900	124½	124⅝	124	124½	124
Ill. Cent.	100	138½	138½	138¼	138⅜	138⅞
Int. Harvester	2,000	108⅝	108⅝	107½	107½	107½
Do pfd	200	120	120	119	119	120
Int. Met.	3,300	15⅜	16	15⅜	16	15⅜
Do pfd	3,300	45¼	46½	45¼	45⅝	44⅝
Int. Pump	400	33¼	33½	33¼	33⅜	32⅝
Iowa Cent.	800	18	20	18	19½	.....
Do pfd	2,200	34⅝	38	34⅝	38	.....
K. C. Sou.	200	30	30	29¼	29¾	28⅝
Laclede Gas	100	104¼	104¼	104¼	104¼	104¼
Lehigh Valley	10,300	150⅝	150⅞	158⅞	159¼	159
Miami Copper	500	19⅝	19¼	19	19¼	19¼
Mer. Marine pfd	100	15⅝	15⅝	15⅜	15⅝	15
Minn. & St. L.	200	42	42½	42	42¾	41
Do pfd	700	62¾	63½	62¾	62¾	62
M., St.P.&S.S.M.	200	132	132	132	132	131¼
M., K. & T.	900	30¼	30⅝	30¼	30¾	30½
Missouri Pac.	1,700	40⅝	41¼	40⅝	41	41
Nat. Biscuit	100	129	129	129	129	131½
Nat. Enamel	200	16⅞	17	16⅞	17	.....
Do pfd	100	96	95	95	95	.....
Nat. R.R.Mex.2d	700	30⅝	30⅝	30	30	29
Nevada Copper	1,400	17⅜	17⅜	17⅜	17⅜	17⅜
N. Y. Cent.	2,100	104	104¼	104	104	103⅝
N. Y., N. H. & H.	100	133½	133½	133½	133½	133½
N. Y., O. & W.	100	39½	39½	39½	39½	39½
Norf. & Western	1,100	102¼	103	102¼	103	102¾
Nor. Amer.	100	70	70	70	70	.....
Nor. Pac.	4,800	118	118⅝	118	118¼	117⅝
Pac. Mail	600	23⅜	20¼	23⅜	23⅝	23½
Pac. Tel. & Tel.	100	38½	38⅝	38¼	38½	.....
Penna.	2,000	121	121⅜	121	121	121
Pitts. Coal	100	18¾	18⅞	18⅞	18⅝	.....
Do pfd	400	82¼	84	82¾	83	.....
People's Gas	400	103¼	104	103⅜	103½	103¼
Pitts. Steel Pfd.	100	101	101	101	101	.....
P., C., C. & St. L.	100	93	93	93	93	.....
Pressed Steel Car	800	31	31	31	31	.....
Pullman	200	156	156	156	156	.....
Ray Cons.	1,800	18¼	14	18⅛	14	13⅝
Reading	61,700	144⅜	144⅝	143⅝	144	143¾
Rep. I. & S.	600	26	26⅝	26	26⅝	25¾
Do pfd	200	92	92	92	92	.....
Rock Island	3,500	25½	25⅝	25¼	25⅝	25⅝
Do pfd	900	51	51¼	50½	50⅝	50⅜
St. L. & S. F. 1st.	100	63¼	63¼	63¼	63¼	63
Do 2d	100	42	42	42	42	41¼
Sloss-Sheff.	100	39½	39½	39½	39½	39½
So. Pac.	10,100	110¼	111	110¼	110½	110¼
So. Ry.	2,500	27½	27⅝	27⅜	27½	27⅜
Do pfd	300	68	68¼	68	68	67¾
Tenn. Copper	400	34	34	34	34	33¾
Texas Oil	400	90¼	91	90¼	91	89¾
Texas Pac.	400	24½	24⅝	24½	24½	24¼
Third Av.	200	8¼	8⅜	8¼	8⅜	.....
T., St. L. & W. pf	100	39⅝	39⅝	39⅝	39⅝	39¼
Union Pac.	71,700	169¾	170⅛	169¾	169⅝	169⅝
U. S. Pipe pfd.	300	46	46	46	46	.....
U. S. Rubber	400	37	37¼	37	37	37
Do pfd	100	109	109	109	109	.....
U. S. Steel	57,300	71½	72	71⅛	71⅝	71¼
Do pfd	2,000	116	116¼	116⅞	116⅝	115⅝
Utah Copper	3,600	43½	44	43½	43⅝	43¼
Va. Chem.	1,000	54	54½	54	54⅛	53¾
Western. Marry	300	57	58	57	58	56
Westn. Union	700	75½	75⅝	75¼	75⅜	75
Westinghse. El.	300	66	66½	66	66¼	65½
W. & L. E.	100	3	3	3	3	.....

Total sales, 343,000 shares.

EXPRESS SHARES.

Adams	210@220
American	211@218
United States	91@ 94
Wells-Fargo	142@147

GOVERNMENT BONDS.

	Bid.	Asked.
United States 2s, registered	100½	100⅞
Do 2s, coupon	100¾	.....
United States 3s, registered	101½	102½
Do coupon	101½	.....
United States 4s, registered	113¾	114½
Do, coupon	113¾	114½
Panama 2s, registered	100¼	100⅝
Do, coupon	100¼	100⅝

NEW YORK STOCKS AGAIN MAKE GAIN

Trading on Exchange More Active, but Still in Restricted Amount.

INACTIVE ISSUES GO UP.

Favorable Influence Furnished by Firmer Tone of the General List.

[NEW YORK TIMES FINANCIAL LEADER.]

New York, Sept. 6.—[Special.]—A moderate reaction from the best prices of the session left the active stocks at the close of trading today fractionally above Tuesday's final prices.

Trading was a little more active than on the previous day, but the transactions were still in restricted amount compared with the much more active trading which accompanied the recent decline.

A feature of the day's events on the stock exchange were the sharp advances recorded in a number of inactive stocks, while relatively few issues of this class showed losses. These issues felt the favorable influence today of the firmer tone of the general list during the last few days.

The improvement which has been under way in the market for the last week or more has not been predicated on any material change in fundamental conditions which have not had time to become different from what they were a fortnight or a month ago, but liquidation having run its course the market was relieved of its greatest source of uneasiness, and with this burden lifted it has appeared that almost automatically a more cheerful view has come to be taken even of such matters as the bearing of politics upon business.

Incidents Are Encouraging.

Financial sentiment has thus changed sufficiently to permit encouragement being taken from incidents which would have passed unnoticed a fortnight ago.

The stock market had the support today of favorable advices regarding the probable outcome of the Moroccan situation, and these advices were fortified by a cheerful tone in the foreign markets and by advances in the government securities of the three powers directly concerned in the outcome of the discussion over Morocco.

Despite the caution which has been displayed in the iron trade, the output for August, according to the figures compiled by the Iron Age, showed a substantial increase over July, and the daily average production for the month was the largest recorded since last April.

The present position of the iron trade seems to reflect accurately the fact that business is in fair volume, although it is being done under the caution which is implied in the fact that, generally speaking, commitments are being made far ahead.

Open to Day to Day Changes.

This is a condition which leaves the situation more open to day to day changes than during a period when business is being done with the usual confidence in the general outlook.

Money on call steady, 2¼@2¾ per cent; ruling rate, 2¼; closing, 2½; offered at 2¾. Time loans steady; 60 days, 3 per cent; 90 days, 3¼@3½; six months, 3½ per cent. Close: Prime mercantile paper, 4½@4¾ per cent; sterling exchange steady, with actual business in bankers' bills at 483.50 for 60 day bills and at 486.10 for demand. Commercial bills 483. Bar silver, 52⅝. Mexican dollars, 45. Government bonds steady. Railroad bonds firm.

IN FOREIGN STOCK MARKETS.

LONDON, Sept. 6.—Money was easier and discount rates were firm today. The stock market continued cheerful with an improving tendency on more confident continental operations and local covering. All sections showed advances, with mining shares leading. Consols closed an eighth higher. American securities opened steady and during the forenoon values fluctuated within narrow limits. In the afternoon the market hardened a trifle on Wall street. A slight decline followed, but prices recovered in the late trading and closed steady.

LONDON CLOSING STOCKS.

	N. Y. Sept. 6.	N. Y. equiv.	Yesterday's N.Y. Sept. 5.	N. Y. equiv. close.
Amalgamated	80¼	59½	59¾	59¾
Atchison	107½	104⅝	106¼	103¾
Do pfd	104½	101¼	104½	101½
B. & O.	103	100⅜	102	99⅝
Can. Pacific	235⅞	238	233¼	235⅞
C. & O.	75⅝	72½	73⅜	70⅝
Chi. Gt. West	19	18½	18⅝	18
C., M. & St. P.	118¼	114⅞	117¼	113⅝
D. & R. G.	23⅜	23⅝	23½	23⅝
Do pfd	52	50½	52	50¼
Erie	30¼	30⅜	29⅝	28⅝
Do 1st pfd	51½	50	50¼	48¾
Do 2d pfd	42¼	41⅝	42	40¾
Ill. Central	138	142	138	137⅝
Louis. & Nash.	146	142⅝	145	141⅞
M. K. & T.	31⅝	30½	30⅝	29½
N. Y. Central	107¼	104½	108⅜	103⅝
N. & W.	104½	101⅛	103⅛	100½
Ont. & Western	40¼	39⅝	40	39¼
Pennsylvania	62¼	120⅝	62	120¼
Reading	74	143¼	72⅝	142
So. Pacific	113⅞	110⅝	111⅜	109¼
So. Railway	28¼	27⅛	27¼	26⅝
Do pfd	69	67	68¼	66½
Union Pacific	174⅝	169¾	173¾	167⅞
Do pfd	94½	92¼	94	91⅝
U. S. S.	73¾	70¼	71⅝	69¾
Do pfd	119	115⅝	118	115⅝
Wabash	13½	13	13¼	13
Do pfd	30½	29⅝	30	29¼
Consols for money		77 11-16		77 11-16
Consols for account		77 13-16		
De Beers		17⅛		
Grand Trunk		27		
Rand Mines		6¾		

Bar silver quiet, 24 3-16d per oz. Money, 1¼@1¾ per cent. The rates of discount in the open market for short bills is 3 per cent. The rate of discount in the open market for three months' bills is 3@3⅛ per cent.

PARIS, Sept. 6.—Prices were firm on the bourse today. Closing, 3 per cent rentes, 94f 60c for the account; exchange on London 25f 26c for checks.

BERLIN, Sept. 6.—A strong tone prevailed in all departments of the bourse today. Exchange on London, 20m 46¼ pfg. for checks. Money, 3½ per cent. Private discount rate, 3⅞ per cent.

IN THE BOSTON STOCK MARKET.

BOSTON, Mass., Sept. 6.—[Special.]—Boston coppers were dull but strong today. The declaration of the regular quarterly dividend on Old Dominion sent that stock up more than two points. Calumet and Hecla and Wolverine advanced. United Fruit went up on light transactions. American Telephone convertible 4s gained three points and Arizona Commercial 6s went from 47 to 52. Call money, 2¼@3 per cent;

FIRM UNDERTONE IN WHEAT TRADE

Strong Continental Cables and Bullish Russian News Give Buyers Advantage.

BEARS FORCED TO COVER.

Coarse Grains Also Strong; Corn Crop Reports a Better Outlook.

The tone of the wheat market was much stronger yesterday, final quotations showing net gains of 1@1⅝c. Higher continental cables due to small Russian offerings, rumors of big export sales, and lack of free offerings in the pit, were the main features. The effect of the higher continental markets was offset to some extent by the decline of ½@⅝ pence at Liverpool, and the export rumors lacked confirmation, but there was persistent buying by commission houses, which absorbed the surplus offerings and caused local shorts to cover.

Weather was cold in Canada and there is still some wheat that can be hurt by freezing, but allowing for all possible damage from this source, the Canadian northwest will have by far the largest crop ever raised, and indications now point to the passage of the reciprocity agreement. Export sales at the seaboard were 280,000 bu, mostly Manitoba wheat.

Continental Markets Strong.

Antwerp was 1¼c higher, the difference between Chicago September and Antwerp now being about 22c. Paris was up ⅝c, Berlin ⅝c, and Budapest 1¼c. The continental markets were influenced by the continued dry weather and the bad crop reports from Russia. Offerings from the country were small and wheat was said to be damaged from the heavy rains after it was cut. A late report in circulation here was to the effect that Russia was buying wheat in Roumania.

Argentine cables were bearish, a big increase in the wheat acreage being reported, and Buenos Aires prices were sharply lower. The French crop was reported 56,000,000 bu larger than a year ago, when it was officially estimated at 264,000,000 bu.

World's Stocks Decrease.

Bradstreet's statement of world's stocks was bullish, showing a decrease of 720,000 bu compared to a gain of 7,267,000 bu a year ago. Receipts in the northwest continue moderate compared to a year ago, 530 cars against 690 last year, and the grading is poor. Winnipeg receipts were 91 cars, against 119 cars last year. Receipts in the final market were 274 cars, with 136 cars estimated for today. Primary arrivals were 1,244,000 bu, against 1,113,000 bu a year ago. Minneapolis stocks increased 170,000 bu for four days. Clearances for the day were 378,000 bu.

Buying of wheat was headed by Logan-Bryan, Valentine, Armour, Brosseau, Wagner, Bartlett-Frazier, and Barrell. Selling was scattered, some of the local professionals selling on the advance and some houses also selling some at the advance. September was relatively strong, closing at 4⅛c under the December.

Better Call for Corn.

Free buying of corn by commission houses headed by Barrell, Noyes-Jackson, Bartlett-Frazier, and Ioni bulls caused a sharp rally in prices. Closing quotations were ¾@⅞c to ⅛c higher. The cash demand was fair, but buyers were not inclined to meet the prices of holders. Total sales were 125,000 bu, sample prices were unchanged to ⅛c higher. Further conditions over the belt were favorable, and most of the current reports were bearish, the crop being estimated by the State Grain Dealers' association at 365,000,000 bu.

Trade estimates the government report for September will show a gain over August of 150,000,000 bu. Receipts here were 950 cars with 644 cars expected today. In the west receipts were 931,000 bu, compared to 956,000 bu a year ago. Clearances were still small at 46,000 bu. Export bids for new were way out of line.

Oats Show Firmer Tone.

Oats firmed up in sympathy with other cereals, closing prices showing gains of ¼@⅝@⅞c. Country offerings were moderate, but there was a moderate demand only for cash oats, sample prices being steady with sales of 165,000 bu. Commission houses were fair buyers early, but later were sellers. Receipts here were 368 cars, with 222 cars the estimate for today. Western arrivals were 1,209 bu; last year, 822,000 bu.

Products Rally After Break.

Hog products were quite a little bit lower early, but the buying demand was better than expected, in view of the weak market at the yards, and prices before the close reacted sharply, with small oil gains registered quite generally through the list. A good investment demand was in evidence for January product, and there was further buying by foreigners of nearby lard deliveries. Shipments were credited with being fair buyers of ribs. Liverpool prices were unchanged for meats, with lard 6d lower. Receipts here were 27,000, with 22,000 estimated for today. Western arrivals were 31,000; last year, 58,700.

Active Features.

WHEAT.

	Open.	High.	Low.	Close Sept. 6.	Close Sept. 5.
Sept.	90⅜	92¼	90⅜	92¼-¾	90½-⅝
Dec.	93⅝-¾	96¾	93⅝	96⅝-¾	95¼
May	1.01⅝-¾	1.02¾	1.01⅝	1.02¾-⅞	1.00¼-⅜
CORN.					
Sept.	66-¼	66⅝-½	66	66¼-⅜	65⅞
Dec.	63⅜-4	64½	63⅞	64¼	63⅝
May	65⅞-6¼	66½	65¼	66¼-⅜	65⅝
OATS.					
Sept.	43-¼	43¼-⅜	42⅞	43¼-¼	42⅜
Dec.	46¼	46⅝	45⅞	46¼	45⅞-6
May	48⅜-9	49¼	48⅝	49¼	48⅜-⅝
MESS PORK.					
Sept.	15.75	15.75	15.75	15.75	15.70
Jan.	16.25	16.27½	16.17½	16.27½	16.30
LARD.					
Sept.	9.47½	9.50	9.42½	9.50	9.50
Oct.	9.50	9.57½	9.47½	9.57½	5.52½
Jan.	9.35	9.40	9.30	9.40	9.35
May	9.35½	9.40	9.30	9.40	9.35
SHORT RIBS.					
Sept.	9.05	9.05	9.05	9.05	9.05
Oct.	9.07½	9.17½	9.07½	9.12½	9.10
Jan.	8.37½	8.45	8.37½	8.42½	8.40

Prices at Outside Markets.

WHEAT.

	September— High.	Low.	Close.	December— High.	Low.	Close.
New York	99	95½	99	102¾	102	102¾
St Louis	89⅝	88⅝	89⅝	94⅝	93⅝	94⅝
Winnipeg	*100⅜	99⅜	100⅜	99⅝	98⅝	99⅝
Duluth	104⅝	104	104⅝	105¼	104	105⅛
Minneapolis	103¼	101⅜	103¼	105¼	103¼	105⅛
Kansas City	90½	89½	90¼	94⅝	93⅝	94⅝
Toledo	95⅛	94	95¼	98	97	98
Baltimore	..	..	98⅜	..	..	..
CORN.						
St. Louis	..	..	65	63¼	62⅝	62⅞
Kansas City	62⅛	62¼	62½	62¾	61⅝	62⅝

*October.

Grain Inspection.

	No. 2 or better.	Standard.	No. 3	Lower grades.	Total cars.
Winter wheat	128	...	38	40	206
Spring wheat	27	...	17	4	48
Winter chaff	1	...	8	1	10
Mixed wheat	4	...	3	1	8
Durum wheat	1	...	1	...	2
Corn	208	...	447	214	869
Oats	106	85	128	49	368
Rye	16	...	7	2	25
Barley	14	...	144	48	206
Total	505	85	793	359	1,832

Inspected out from store: Wheat—No. 2 red, 37,886 bu. Corn—No. 3 yellow, 1,605 bu; No. 2 mixed, 64,197 bu. Oats—No. 2 red, 9,662 bu. Loaded from unlicensed elevators: Wheat—No. 3 red, 3 cars; No. 4 red, 1 car; No. 1 northern, 4 cars. Corn—No. 2 white, 1 car; No. 2 mixed, 8 cars; No. 3 mixed, 74,977 bu; No. 2 yellow, 162,673 bu. Oats—Standard, 70,869 bu; clipped white, 1 car and 120,000 bu.

Primary Movement.

	Receipts— Wheat.	Corn.	Shipments— Wheat.	Corn.
Chicago	188,400	681,050	661,500	1,834,400
Milwaukee	74,598	960,638	1,062,312	1,613,584
Minneapolis	300,150	27,600	95,940	7,630
Duluth	400,880	33,268	49,492	21,418
St. Louis	30,615	28,800	39,120	40,480
Toledo	35,000	32,500	3,100	.....
Detroit	27,766	17,000	1,100	20,370
Kansas City	120,000	18,200	58,800	64,800
Omaha	2,000	28,750	1,000	3,450
Duluth	42,000	31,200	60,000	40,800
Total	1,244,800	930,638	1,092,312	1,613,584
Last Year	1,112,881	965,562	806,065	868,427

NEWS AND GOSSIP OF BOARD OF TRADE.

Persistent rumors of big cash sales of wheat were current, but it was difficult to get any confirmation. One report was to the effect that 425,000 bu No. 2 hard wheat had been sold at 1¼c over December c. i. f. Buffalo, but the only people who have any such quantity of hard winter wheat there said there was no truth in the report. One version of this report was that Lichtstern had sold the 425,000 bu old No. 2 hard to the Washburn-Crosby interests at Buffalo. There were also claims of big export sales at the seaboard, but actual sales were hard to trace. Recent reports of liberal engagements of ocean freight room probably served to confuse some of the traders.

Clearances continue liberal, and it is claimed in some quarters that export sales have been made on every little dip recently. Some of the cash men are far from bullish on the situation. The chief features of the cash situation at the moment are the big offerings of winter wheat, the big stocks in all directions, and the lack of any milling demand of importance. Wheat is grading poorly in the northwest, but it is my opinion that a large quantity of low grade wheat will make for lower prices. The export demand is only moderate.

Deliveries on September contracts were 280,000 bu of wheat, 40,000 bu corn, 95,000 bu oats, 500 tcs lard, and 100,000 lbs of ribs. Wheat was sent out by Booth, Shearson-Hammill, and Nye-Jenks, and taken in by Armour. Bartlett-Frazier and Logan-Bryan delivered the corn. Oats were put out by Colvin and Wagner and taken in by Wagner and Lamson. Lard was delivered by Logan-Bryan and Hately Bros. Ribs taken in by Logan-Bryan from Boyd-Lunham.

Continental markets were all strong, influenced by the small Russian offerings. In southwestern Europe, where the crop prospects were the best, Broomhall said the crop was being injured by excessive rains.

Bids on the call for wheat to arrive were 1¼@2c lower; corn, ⅛@¼c higher; oats, ⅛c lower to ⅛c higher, and rye unchanged. Sales: Oats, standard, 5,000 bu at 44⅝c, track Chicago, October shipment.

The Illinois Grain Dealers' association estimates the Illinois corn crop at 365,000,000 bu. The government's August estimate was 311,000,000 bu.

Receipts of wheat at Winnipeg were 98 cars, compared with 89 cars last week and 119 cars the corresponding day last year.

Estimated receipts are: Wheat, 136 cars; corn, 644 cars; oats, 222 cars; rye, 12 cars; barley, 104 cars; hogs, 23,000 head.

Cash sales of oats were 165,000 bu. Offerings were moderate, and cash prices were about ⅛c up, following the future.

Final export sales of wheat at the seaboard were 280,000 bu, mostly Manitoba.

Minneapolis wheat stocks increased 170,000 bu for four days.

	No. 1.	No. 2.	No. 3.
Rounds	10¼	9	7¼
Chucks	7¼	7	5½
Plates	5	4½	4

AMERICAN GRAIN MARKETS.

DULUTH, Minn., Sept. 6.—Close: WHEAT—On track, No. 1 hard, $1.05⅛; No. 1 northern, $1.04⅛; No. 2 northern, 99¼@$1.00⅛; to arrive, No. 1 northern, $1.04⅛; No. 2 northern, 99¼c@$1.00⅛; September, $1.04⅛; December, $1.04; May, $1.07⅛; bid; durum, on track, in store, and to arrive, $1.04⅛; No. 2, $1.02⅛; September, $1.04⅛; December, $1.02 asked. LINSEED—On track, in store, and to arrive, $2.60; September, $2.60 bid; October, $2.58; November, $2.58, nominal; December, $2.54, nominal. OATS—43¼c; to arrive, 43¼c. RYE—79½@81½c; to arrive, 79½@81½c. BARLEY—75c@$1.14. CORN—65¾c. Receipts—Wheat, 400,889 bu; year ago, 262,971 bu; oats, 6,268 bu; year ago, 1,745 bu; barley, 119,393 bu; year ago, 47,122 bu; rye, 11,012 bu; year ago, 581 bu; corn, 33,268 bu; year ago, 4,782 bu; flax, 1,851 bu; year ago, 1,238 bu. Shipments—Wheat, 49,492 bu; year ago, 49,800 bu; barley, none; year ago, 90,000 bu; corn, 21,418 bu; oats, 2,018 bu; year ago, 7,745 bu; rye, 458 bu. Cars inspected—Wheat, No. 1 hard, 1; No. 1 northern, 17; No. 2 do, 106; No. 3 do, 82; No. 4 do, 5; no grade, 1; rejected, 1; mixed, 4; winter, 2; durum, 40; total wheat, 270; year ago, 314; linseed, 3; year ago, 3; corn, 6; year ago, 4; barley, 78; year ago, 51; oats, 1; year ago, 6; rye, 4; year ago, 2; total cars, 362; on track, 343.

MINNEAPOLIS, Minn., Sept. 6.—WHEAT—September opened $1.02; high, $1.03⅛; low, $1.01⅜; closed, $1.03¼. December opened $1.04⅛; high, $1.06⅜; low, $1.03⅛@1.04; close, $1.06⅜. May opened $1.06⅞; high, $1.06⅜@1.06¾; low, $1.04⅞; close, $1.06¾@1.06⅝. Cash—Close: No. 1 hard, $1.06¾; No. 1 northern, $1.04⅛@1.06¼; to arrive, $1.04½@1.05½. No. 2 northern, $1.00¼@1.04⅛; to arrive, $1.00¾@1.08¼. No. 3 wheat, 96¼c@$1.02¾. CORN—No. 3 yellow, 63¼@63¾c. OATS—No. 3 white, 42¾@43¼c. RYE—No. 2, 80½@81c. MILLSTUFF—Shipments, 2,252 tons. Market strong and steady. BRAN—In 100 lb sacks, $20.50@21.00. FLOUR—Export sales booked by local mills today. Millers generally reported active general demand. Prices firm. Shipments, 58,872 brls. First patents, in wood, f. o. b. Minneapolis, $4.90@5.10; second patents, $4.40@4.65; first clears, $3.25@3.45; second clears, $2.25@2.40. FLAX—Receipts, 22 cars; shipments, 2 cars. Closing price, $2.57. BARLEY—Receipts, 128 cars; shipments, 60 cars. Closing range, 75c@$1.14.

KANSAS CITY, Mo., Sept. 6.—Close: WHEAT—Futures, September, 90½c; December, 94⅝@94¾c; May, 98¼@98½c. CORN—September, 62¾@62½c; December, 61½c; May, 65½c. Cash unchanged to ½c higher; No. 2 hard, 91@98c; No. 3, 89@96c; No. 2 red, 88½c; No. 3, 86@87½c. CORN—¼c higher; No. 2 mixed, 63c; No. 3, 62½@63c; No. 2 white, 63c; No. 3, 62½@63c. OATS—Steady; No. 2 white, 43½@44c; No. 2 mixed, 41½@42½c. RYE—84@86c. Receipts—Wheat, 100 cars.

TOLEDO, O., Sept. 6.—Close—CLOVERSEED—Prime, $11.70; October, $11.72½; December, $11.60; March, $11.62½; No. 2, $11.86; No. 3, $11.10; rejected, $10.40@10.70; n. o. s., $10.50@9.00. ALSIKE—Prime, $10.45; December, $10.55; March, $10.65. TIMOTHY—Prime, $6.90; September, $6.82½; December, $6.85; March, $6.92½.

PEORIA, Ill., Sept. 6.—CORN—Higher; No. 2 white, 65½c; No. 4 white, 64½c; No. 2 yellow, 65¼c; No. 3 yellow, 65½c; No. 4 yellow, 64½c; No. 2 mixed, 65½c; No. 3 mixed, 65½c; No. 4 mixed, 64½c; samples, 61½c. OATS—Unchanged; No. 2 white, 43½c; standard, 43¼c; No. 3 white, 43c; No. 4 white, 42½c.

Liverpool Grain Market.

LIVERPOOL, Sept. 6.—Closing: WHEAT—Spot nominal; futures easy. October, 7s 3¼d; December, 7s 5d; March, 7s 5¾d. CORN—Spot firm. American mixed, 6s. Futures easy. September not quoted; October, 5s 10¾d.

HOGS GO LOWEST IN TWO MONTHS

Average Price Drops Below $7; Packers Make Liberal Purchases.

LAMBS ALSO SELL DOWN.

Sheep Offerings Light; Figures Firm; Cattle Trade Opens Strong, Then Declines.

A further decline of 15c was made in prices of hogs at Chicago yesterday, and sales were made at figures that stood 25@40c lower than at the opening on Monday. Packers were liberal buyers at the reduction and closed the market with the lower priced packing hogs showing more firmness than on any previous day this week. Tops for the day were at $7.40, against $7.80 on Monday, and the average price dropped to lower than $7.00 for the first time since last July.

Lambs suffered an additional loss of 10@25c, with one big string of western rangers at $5.90 showing a decline of 35c for the day. Best lambs topped at $6.00, against $6.25 Tuesday, and the bulk of the good natives sold at $5.50. Sheep were sparingly offered and firm sale at strong to 15c higher prices.

Cattle trade had a strong opening and several loads of prime beeves made $8.10, but the market reacted and closed in a weak position, with plain and medium steers selling late in the day at a slight decline.

HOGS.

Bulk of sales	$6.85@7.20
Common to good mixed	6.70@6.95
Fair to choice medium weights	7.00@7.30
Fair to choice butchers	7.15@7.35
Light weights	7.10@7.35
Select 200@200 lb packers	6.90@7.15
Boars, according to weight	5.00@6.00
Stags	7.15@7.30
Fancy shippers	7.20@7.40
Pigs	5.00@7.40

Average price of hogs at Chicago, $6.99, against $7.14 Tuesday, $7.22 a week ago, $9.06 a year ago, and $8.18 two years ago.

Eleven markets received 81,400 hogs, against 67,100 a week ago, 58,000 a year ago, and 59,000 two years ago. Total for 1911 to date, 16,580,000, against 12,880,000 the same period in 1910.

Hog purchasers for the day: Armour & Co. 5,500; Swift & Co., 4,000; Sulzberger & Sons, 2,000; Morris & Co., 1,600; Anglo-American, 2,600; Hammond, 1,000; Boyd-Lunham, 1000; Roberts & Oake, 500; Western Packing company, 1,000; Miller & Hart, 500; Independent Packing company, 800; Brennan Packing company, 700; butchers, 500; shippers, 5,000; total, 26,700; left over, 6,000.

SHEEP.

Native ewes	$3.75@4.00
Yearlings	4.00@4.50
Range wethers	3.00@4.00
Cull sheep	2.00@2.50
Bucks	2.00@3.00
Native lambs	4.00@6.00
Range lambs	5.00@6.00
Feeding lambs	4.55@5.55
Feeding wethers	3.00@3.60

CATTLE.

Beef steers, choice to prime	$7.00@8.10
Beef steers, medium good to choice	6.15@6.90
Beef steers, common to medium	5.00@6.25
Yearlings	6.50@7.75
Range steers	5.00@7.25
Beef cows, prime to choice	3.25@5.50
Fat heifers, good to choice	4.00@5.30
Heifers, selected	5.50@6.25
Canners and cutters	2.00@3.25
Good to prime veals	8.75@9.50
Stock steers	3.50@5.25
Feeding steers	4.50@5.75
Bulls	3.25@5.50

Cattle at six western markets, 41,800, against 50,700 a week ago, 53,500 a year ago, and 46,500 two years ago. Total for 1911 to date, 3,172,000 against 3,010,000 the same period in 1910.

Movement at Chicago Yards.

Receipts—	Cattle.	Calves.	Hogs.	Sheep.
Tuesday, Sept. 5	5,324	2,027	16,174	51,282
Wednesday, Aug. 30	3,168	2,212	24,978	27,117
Wednesday, Sept. 6	6,17,000	2,500	38,000	50,000
Shipments—				
Tuesday, Sept. 5	2,072	180	1,892	7,769
Wednesday, Aug. 30	3,000	128	2,856	11,618
Wednesday, Sept. 6	5,000	100	4,000	15,000

Receipts for Sept. 7 were estimated at 6,000 cattle, 18,000 hogs, and 21,000 sheep, against actual arrivals of 5,660 cattle, 13,984 hogs, and 30,294 sheep for Thursday, Sept. 8, 1910.

DEALERS LIFT BUTTER PRICE

Attempt to Bolster Up a Weak Market by 1 Cent Advance.

EGG SHIPMENTS INCREASE.

Higher Figures Attract Liberal Marketings; Potatoes Pause in Slide.

Another attempt was made to bolster up the butter market at Chicago yesterday, officials of the butter board announcing an advance of 1c a pound in prices of all creamery makes. Before the upturn was put into effect, jobbers asserted that the trade was exceedingly slow and unsatisfactory, with all orders pegged at lower prices. They could not see the logic of trying to improve the market by raising prices that were already too high to permit free buying.

Advanced prices serve to attract more liberal marketings of eggs, and receipts increased to 20,146 cases. The market was supported on a steady basis at the recent upturn, but did not show as much buoyancy as earlier in the week. Poultry receipts were heavy, but the demand was brisk and ducks and spring chickens sold at an advance of ½@1c a pound. Spring turkeys were lowered to 14c, a drop of 4c a pound. Potatoes were steady to 5c a bu lower, with receipts liberal and the trade quiet.

EGGS.

Receipts of 10,146 cases were 2,600 cases in excess of the foregoing day's arrivals, and the market was more liberally supplied at steady prices. Quotations:

Extras	21c
Prime firsts	18½c
Firsts	17c
Ordinary firsts	14½c
Seconds	5@8c
Dirties	10½c

NEW YORK, Sept. 6.—EGGS—Firm; receipts, $2,977; fresh gathered extra first, 21@22c; Pennsylvania and nearby hennery white, fancy, large, new laid, 33@34c; do fair to good, 29@32c; do gathered, white, 26@28c; do hennery, brown, 26@27c; do gathered brown and mixed colors, 20@25c; western gathered, white, 20@22c.

BUTTER.

Official quotations were advanced 1c, but the jobbing price remained unchanged, being based on the Elgin cost. Receipts were 16,791 tubs. Quotations:

Extras	26c	Dairies—	
Extra firsts	24c	Extras	22c
Firsts	22c	Firsts	20c
Seconds	20c	Packing stock	17c

NEW YORK, Sept. 6.—BUTTER—Firm; receipts, 20,072 tubs; creamery specials, 27¼c; extras, 26¼c.

CHEESE.

Offerings met with a steady inquiry at unchanged prices. Following values were quoted by jobbers:

Daisies	14c	Limburger	12c
Longhorns	14c	Brick	13c
Twins	12¼c	Block Swiss	14c
Americas	14c	Round Swiss	15c

PHILADELPHIA, Pa., Sept. 6.—CHEESE—Firm; New York full creams, fancy, 14c; do fair to good, 13@13½c.

NEW YORK, Sept. 6.—CHEESE—Firm; receipts, 8,401 cases. State, whole milk, large white, average fancy, 12¾c.

POULTRY.

Young and old turkeys were placed at 14c, making the former 4c lower. Ducks were advanced 1c and spring chickens ½c. Receipts were 8 cars by freight and 1,100 coops by express. Quotations:

Live—		Iced—	
Roosters	8c	Turkeys	14c
Ducks	14c	Ducks	12c
Geese	10c	Fowls	12½c
Spring chickens	12½c	Roosters	8c
Fowls	12½c	Geese	9@7c
Turkeys, old	14c	Spring chickens	12½c
Do spring	14c		

NEW YORK, Sept. 6.—POULTRY—Dressed, irregular; western broilers, 16@21c; fowls, 14@17c. Spring turkeys, selected, 28@30c; others, 19@16c.

VEGETABLES.

Receipts of potatoes were 25 cars and good stock was obtainable at $1.00 a bu, while Michigan and Wisconsin potatoes were offered at 85@90c. Quotations:

Beets, 100 buches, home grown	$1.00	Tomatoes, bu box	15@40c
Cucumbers, box	20@30c	Turnips, box	35@40c
Carrots, 100 bunches	$1.00	Beans, hand picked, bu	$2.15@2.20
Lettuce, leaf, box	25@60c	Red kidney	$2.75@3.00
Do head, tubs	30@40c	Lima beans, 24 pints	$1.50@2.00
Potatoes	85c@$1.10	Radishes, 100 bunches	75c@$1.00
Sweet potatoes, brls	$3.50@4.75	Sweet corn, sacks	15@30c
Peppers, box	20@25c	String beans	25@50c
Cabbage, crates	$1.00	Wax beans	25@50c
Green onions, bunch	5@8c	Onions, 70 lb sacks	75@90c
Pickles, box	$1.60		

FRUITS.

Recent rains interfered with harvesting and shipping of fruits and arrivals were lighter. Peaches and grapes sold at firmer prices. Quotations:

Apples, brls	$1.50@3.00	Mich., crates	25@60c
Crab apples, brls	$1.50@2.75	Lemons, Cal	$4.75@6.50
California plums	75c@$1.50	Pineapples, crates	$1.50@2.75
Peaches, flat box	70@85c	Grapes, 8 lb baskets	10@15c
Pears, box	$1.00@1.40	Peaches, bu baskets	50c@$1.25
Osage melons		Do Mich., 1-5 bu	8@15c

GENERAL LIVE STOCK MARKETS.

SOUTH OMAHA, Neb., Sept. 6.—CATTLE—Receipts, 6,200; market steady. HOGS—Receipts, 7,200; market 15c lower; top, $7.05; bulk, $6.85@6.95. SHEEP—Receipts, 16,000; market steady.

KANSAS CITY, Mo., Sept. 6.—CATTLE—Receipts, 11,000; market steady to strong; top, $7.90. HOGS—10c lower; top, $7.25; bulk, $7.00@7.20. SHEEP—Receipts, 12,000; market 10@25c lower. Sheep, $3.25@3.55; bulk, $3.00@3.20; No. 2, $3.15; No. 4, $3.10; No 5, $3.05; No. 6, $3.00; No. 7, $2.95; No. 8, $2.90; No. 9, $2.85; No. 10, $2.80; No. 13, $2.75; No. 12, $2.70; No. 13 and 14, $2.65. Standard granulated, $4.40.

COFFEE.

NEW YORK, Sept. 6.—COFFEE—Futures opened steady at 4 to 5 points advance, closing steady at a net advances of 2 to 6 points. Sales, 98,000 bags. September, 12.85c; October, 12.04c; November, 11.85c; December, 11.77c; January, 11.69c; February, 11.61c; March, April, May, and June, 11.53c; July and August, 11.51c.

Spot, firm; Rio No. 7, 13⅜c; Santos 4s, 14¼c. Mild, quiet; Cordova, 14@16c nominal. New York warehouses deliveries yesterday were 10,226 bags, compared with 13,787 last year.

TOMATOES PLENTY IN WEST; SMALL CROP IN MARYLAND.

Experts Estimate Indiana Yield as Best in Years—Eastern Reports Are Not So Favorable.

The condition of the tomato crop in Maryland, Delaware, and New Jersey is widely at variance with that of the tomato crop in Indiana, according to report from the different states which supply the bulk of the canned tomato pack of the United States.

From Maryland comes the report that the outlook is anything but bright, while reports from Indiana are decidedly optimistic in nature, with indications that the crop for this year will greatly exceed that of 1910.

Writing to the local trade of the situation in Maryland, Thomas G. Cranwell & Co. of Baltimore state:

"Tomatoes are still in unsatisfactory shape. We are compelled to decline business today for No 3 standards at 80c per dozen, peninsula. Packers generally don't seem to be in a position to take orders. On the other hand, the demand from the jobbing trade is not at all active.

Large Crop in Indiana.

"Weather conditions are bad. It is still raining here and the thermometer is down pretty low. Packers have been at work now since the middle of June and the packing so far has been disappointing. There has been no stock of tomatoes accumulated. The result is that the market is about in the same position now that it was before the season began. Of course, September may alter things considerably. It will be impossible, however, to make up for time already lost."

The Indiana report says that tomatoes are yielding so abundantly in Indiana, especially in the southern half of the state, that a wide margin over last year's pack and possibly the largest in a number of years, is assured unless there is an early killing or other development of a damaging nature. There is an unusually large yield to the acre and the crop would be much larger but for the fact that the acreage was smaller than that of last season.

Sugar and Coffee.

SUGAR.

NEW YORK, Sept. 6.—SUGAR—Raw strong; Muscovado '89 test, $3.11; centrifugal '96 test, $3.61; molasses '89 test, $4.56. Sales, 8,000 bags. Refined strong; cut loaf, $7.20; crushed, $7.10; mold A, $6.75; cubes, $6.65; XXXX powdered, $6.55; confectioners' A, $6.25. No. 1, $6.25; No. 2, $6.20; No. 3, $6.15; No. 4, $6.10; No 5, $6.05; No. 6, $6.00; No. 7, $5.95; No. 8, $5.90; No. 9, $5.85; No. 10, $5.80; No. 11, $5.75; No. 12, $5.70; No. 13 and 14, $5.65. Standard granulated, $6.40.

COFFEE.

NEW YORK, Sept. 6.—COFFEE—Futures opened steady at 4 to 5 points advance, closing steady at a net advances of 2 to 6 points. Sales, 98,000 bags. September, 12.85c; October, 12.04c; November, 11.85c; December, 11.77c; January, 11.69c; February, 11.61c; March, April, May, and June, 11.53c; July and August, 11.51c.

Spot, firm; Rio No. 7, 13⅜c; Santos 4s, 14¼c. Mild, quiet; Cordova, 14@16c nominal. New York warehouses deliveries yesterday were 10,226 bags, compared with 13,787 last year.

How To Test An Investment.

Get This Book

—It May Save You Thousands of Dollars

—Mailed for 10 Cents

Don't invest in stock, lots, bonds or land before you have read "How to Test an Investment." It tells just how to investigate an investment proposition, test it for weak points, and prove in advance its worthiness and safeness. If the investment can "make good" on every test, you can put money into it with practically no risk of a serious loss.

The "Tests" were written by a man of broad and successful experience, both as organizer and investor. These tests crystallize his own successful methods of analyzing investments.

We have purchased a portion of the edition direct from the publisher, and will gladly send a copy to any one interested in learning how to invest successfully on receipt of 10c in stamps.

This booklet puts investing on a sound, safe basis. If it keeps you out of one unprofitable investment it will save you hundreds or thousands of dollars, yet it will be mailed you for ten cents, the bare cost of publication. You can't afford to be without this booklet. Send your dime today.

Address A W 223, Tribune

Zeiler Fairman & Company

Bank Stocks
Unlisted Securities

134 South La Salle St., Chicago

Telephone Franklin 330

FOREMAN BROS. BANKING CO.

110 La Salle Street

Statement of the condition at the commencement of business September 8, 1911.

RESOURCES.

Loans and Discounts	$ 8,169,107.86
Overdrafts	7,843.35
Stocks and Bonds	186,769.79
Cash on Hand and in Banks	4,585,182.89
Total	$12,900,844.09

LIABILITIES.

Capital	$1,000,000.00
Surplus	500,000.00
Undivided Profits	33,744.63
Deposits	11,367,099.46
Total	$12,900,844.09

EDWIN G. FOREMAN, President.
OSCAR G. FOREMAN, Vice-President.
GEORGE N. NEISE, Cashier.
JOHN TERBORGH, Ass't Cashier.

For more than FIFTY years we have been lending money on ILLINOIS FARM MORTGAGES and have sold these securities to investors throughout the United States, not one of whom has ever lost a dollar in principal or interest, or has been compelled to foreclose a mortgage.

WRITE FOR MORTGAGE LIST No. 102

A. G. DANFORTH & CO.

BANKERS

FOUNDED A. D. 1858

WASHINGTON, ILLINOIS

COLONIAL TRUST AND SAVINGS BANK

LaSalle-st., N. E. Cor. Adams.

3% Paid on Savings

Deposits made on or before Sept. 13th, 1911, draw interest from the 1st.

FARM LOANS

6% First Mortgage Farm Loans based on 1-3 to 1-4 actual value of property. Large and small amounts. Send for list of current offerings.

UNION INVESTMENT COMPANY, Marshalltown, Iowa.

U. S. ENGINEER OFFICE, 549 FEDERAL Building, Buffalo, N. Y., September 2, 1911. Sealed proposals for dredging in North (Buffalo River) Entrance Channel, removing rock shoals outside North Entrance, and removing the Watson Elevator site, Buffalo Harbor, N. Y., will be received at this office until 11 A. M., October 2, 1911, and then publicly opened. Information on application. J. G. Warren, Lieut. Colonel Engineers.

Official Statement of Condition

Outlying Banks of Chicago

REPORT OF CONDITION —OF THE—

South Side State Bank

OF CHICAGO

43d Street and Cottage Grove Avenue

at Beginning of Business September 2, 1911

RESOURCES.

Loans and Discounts		$1,291,780.20
Bonds		177,986.25
Furniture and Fixtures		10,900.00
Cash		252,530.40
		$1,733,196.85

LIABILITIES.

Capital Stock	$ 200,000.00
Undivided Profits	18,065.63
Deposits	1,520,131.22
	$1,733,196.85

DIRECTORS.

GEORGE B. ROBBINS, President Armour Car Lines.
C. H. RANDLE, Capitalist. NATE R. SALSBURY, Capitalist.
A. R. FAY, Swift & Co.
JOHN CHESHIRE, Cheshire & Shotwell, Real Estate.
OSCAR F. SCHMIDT, Pres. Secur. Vault Co. ISAAC N. POWELL, Pres. Wash. Pk. Nat'l Bk.
H. W. MAHAN, President. P. A. RANDLE, Vice President.

REPORT OF THE CONDITION OF THE

PEOPLES STOCK YARDS STATE BANK

47th Street and Ashland Avenue

At Opening of Business, September 2, 1911.

RESOURCES.

Loans and Discounts		$2,646,626.01
Overdrafts		291.50
Bonds		193,947.75
Bank Bldg. and Fixtures		130,000.00
Cash Assets		596,686.42
Total		$3,561,550.68

LIABILITIES.

Capital Stock	$ 300,000.00
Surplus	100,000.00
Undivided Profits	27,781.51
Discount collected but not earned	7,001.72
Reserved for Int. and Taxes	12,224.66
DEPOSITS	$3,114,543.83
Total	$3,561,550.68

OFFICERS.

R. J. SCHLESINGER, President
WM. J. RATHJE, Vice-President
H. C. LAYC

INDEX TO CLASSIFIED ADVERTISEMENTS.

AUTOMOBILES..... Col. 3, page 19
" " ..... Col. 4, page 19
AUTO SUPPLIES, ACCESSORIES. Col. 4, page 19
AUTO LIVERIES..... Col. 4, page 19
AUTOMOBILES WANTED..... Col. 6, page 19
AUCTION SALES..... Col. 6, page 19
ARTS AND ANTIQUITIES..... Col. 6, page 19
BUSINESS PERSONALS..... Col. 7, page 15
BARTER AND EXCHANGE..... Col. 6, page 15
BOOKS AND MAGAZINES..... Col. 6, page 15
BOATS, YACHTS, ETC..... Col. 7, page 15
BUILDING MATERIAL..... Col. 6, page 19
BOWL'G, BILL'D, POOL TABLES.. Col. 7, page 15
BUSINESS CARDS..... Col. 7, page 15
BICYCLES AND MOTORCYCLES.. Col. 4, page 19
BUSINESS CHANCES..... Col. 1, page 19
" " ..... Col. 2, page 19
" " ..... Col. 3, page 19
BOARDING AND LODGING..... Col. 3, page 16
" " ..... Col. 5, page 16
" " ..... Col. 5, page 16
BOARD WANTED..... Col. 7, page 15
CASTOFF CLOTHING..... Col. 6, page 15
CAMERAS, KODAKS, ETC..... Col. 6, page 15
CLOTHING, FURS, ETC..... Col. 7, page 15
CLEANERS, DYERS, ETC..... Col. 7, page 15
CLUB MEMBERSHIP..... Col. 7, page 19
CONTRACTS TO LET & WANTED. Col. 7, page 19
DRESSMAKING AND MILLINERY Col. 6, page 15
DANCING SCHOOLS..... Col. 6, page 19
DETECTIVE AGENCIES..... Col. 6, page 19
DOGS, BIRDS, AND POULTRY..... Col. 5, page 19
FINANCIAL..... Col. 5, page 19
FOR SALE..... Col. 7, page 14
HELP WANTED—MALE..... Col. 1, page 15
" " ..... Col. 2, page 15
" " ..... Col. 3, page 15
HELP WANTED—FEMALE..... Col. 4, page 16
" " ..... Col. 5, page 16
" " ..... Col. 6, page 16
INSTRUCTION..... Col. 2, page 19
LAWYERS..... Col. 2, page 14
LIGHT AND HEAVY MANUF'G.... Col. 6, page 19
LEASEHOLDS..... Col. 7, page 19
LIFE INSURANCE LOANS..... Col. 7, page 19
LEGAL NOTICES & PROPOSALS... Col. 4, page 19
LOST AND FOUND..... Col. 7, page 15
LAND PUBLICATIONS, ETC..... Col. 5, page 18
MACHINERY AND TOOLS..... Col. 2, page 14
MISCELLANEOUS..... Col. 4, page 19
MOTORCYCLES AND BICYCLES... Col. 4, page 19
MONUMENTS..... Col. 2, page 14
MUSICAL INSTRUMENTS..... Col. 5, page 19
MUSICAL AND DRAMATIC..... Col. 6, page 15
OFFICE DEVICES..... Col. 4, page 17
OPTICIANS..... Col. 4, page 17
PATENTS, PATENT ATTORNEYS. Col. 2, page 19
PRINTING, ENGRAV'G, BINDING. Col. 4, page 17
PRTG. MACHY. AND SUPPLIES... Col. 2, page 19
PERSONAL..... Col. 7, page 15
POSTAGE STAMPS, COINS, ETC... Col. 4, page 17
PARTNERS WANTED..... Col. 2, page 19
PERSONAL PROPERTY LOANS.... Col. 7, page 18
REAL ESTATE—CENTRAL..... Col. 5, page 17
REAL ESTATE—SOUTH SIDE..... Col. 6, page 17
" " ..... Col. 7, page 17
REAL ESTATE—WEST SIDE..... Col. 7, page 17
REAL ESTATE—NORTH SIDE..... Col. 7, page 17
" " ..... Col. 1, page 18
REAL ESTATE—NORTHWEST..... Col. 1, page 18
" " ..... Col. 2, page 18
REAL ESTATE—MTG. PROPERTY Col. 2, page 18
REAL ESTATE—SUB'N—SOUTH... Col. 2, page 18
REAL ESTATE—SUB'N—WEST... Col. 2, page 18
" " ..... Col. 3, page 18
REAL ESTATE—SUB'N—NORTH... Col. 3, page 18
REAL ESTATE—OAK PK., AUSTIN Col. 3, page 18
REAL ESTATE—GARY, TOL'STO Col. 4, page 18
REAL ESTATE—ACRES..... Col. 4, page 18
REAL ESTATE—OTHER CITIES.. Col. 4, page 18
REAL ESTATE—SUM'R RESO'TS. Col. 4, page 18
REAL ESTATE—FARM LANDS.... Col. 4, page 18
" " ..... Col. 5, page 18
REAL ESTATE—FRUIT LANDS.... Col. 5, page 18
REAL ESTATE—COUNTRY..... Col. 5, page 18
REAL ESTATE—TIMBER AND COAL Col. 5, page 18
REAL ESTATE WANTED..... Col. 5, page 18
REAL ESTATE TO EXCHANGE.... Col. 5, page 18
" " ..... Col. 6, page 18
REAL ESTATE LOANS..... Col. 6, page 18
" " ..... Col. 7, page 18
ROOMMATES..... Col. 5, page 16
SITUATIONS WANTED—MALE... Col. 3, page 16
" " ..... Col. 4, page 16
" " ..... Col. 5, page 14
SITUATIONS WANTED—FEMALE. Col. 5, page 14
" " ..... Col. 6, page 14
" " ..... Col. 5, page 18
SAFES..... Col. 4, page 17
STORE AND OFFICE FIXTURES.. Col. 6, page 19
SALARY LOANS..... Col. 7, page 18
SEWING MACHINES..... Col. 2, page 19
STOCKS AND BONDS..... Col. 7, page 18
STOVES..... Col. 6, page 19
STEAMSHIP LINES..... Col. 7, page 19
TO LEASE..... Col. 1, page 16
TO RENT—ROOMS..... Col. 1, page 16
" " ..... Col. 2, page 16
" " ..... Col. 3, page 16
TO RENT—HOUSEKEEP'G ROOMS Col. 5, page 16
TO RENT—HOUSES..... Col. 5, page 16
" " ..... Col. 6, page 16
TO RENT—FURNISHED HOUSES. Col. 6, page 16
TO RENT—FLATS..... Col. 6, page 16
" " ..... Col. 7, page 16
" " ..... Col. 1, page 17
" " ..... Col. 2, page 17
TO RENT—FURNISHED FLATS... Col. 2, page 17
TO RENT—STORES..... Col. 2, page 17
" " ..... Col. 3, page 17
TO RENT—OFFICES AND STUDIOS Col. 3, page 17
TO RENT—FLOORS AND LOFTS... Col. 3, page 17
TO RENT—MISCELLANEOUS PROPERTY ..... Col. 3, page 17
TO RENT—BUILDINGS..... Col. 3, page 17
TO RENT—HOTELS..... Col. 3, page 17
TO RENT—HALLS..... Col. 3, page 17
TO RENT—BARNS AND GARAGES Col. 3, page 17
TO RENT—MISCELLANEOUS..... Col. 4, page 17
TRADE SCHOOLS..... Col. 3, page 15
TRUSSES, ETC..... Col. 4, page 17
TYPEWRITERS AND SUPPLIES.. Col. 2, page 19
TYPEWRITING & TRANSLAT'N.. Col. 4, page 17
UNDERTAKERS..... Col. 2, page 14
WANTED—ROOMS..... Col. 3, page 16
WANTED—HOUSES..... Col. 6, page 16
WANTED—FLATS..... Col. 2, page 17
WANTED—STORES, OFFICES.. Col. 3, page 17
WANTED—MISCELLANEOUS..... Col. 4, page 17
WATCHES, JEWELRY, ETC..... Col. 2, page 19

DEATHS.

SHORT—Catherine Short, beloved wife of the late James M. Short. Funeral Thursday from her late residence, 650 Burling-st., to Mount Carmel church; burial at Calvary cemetery. Funeral private. Please omit flowers.

STIER—Augusta Stier, Sept. 4, 1911, aged 49 years, beloved daughter of Katherine and the late Henry Stier, sister of Charles Stier and Mrs. Ottilie Steinbach. Funeral Thursday, at 1:30 p. m., from late residence, 1111 Randolph-st., to Graceland cemetery.

WILSON—Frances Sutherland Wilson, at Adrian, Mich., Sept. 6. Funeral services at Oakwoods Cemetery chapel, Friday, 4:30 p. m.

OFFICIAL WEATHER FORECAST.

OFFICE OF CHIEF OF WEATHER BUREAU,
Washington, D. C., Sept. 6.—Forecast:

Illinois and Indiana—Showers and cooler Thursday and Friday, brisk east and northeast winds.

OHIO—Increasing cloudiness, followed by showers Thursday afternoon or night and on Friday, cooler, moderate, probably brisk east winds.

Wisconsin, Lower Michigan, Upper Michigan—Rain Thursday and probably Friday; brisk, probably high east and northeast winds.

North Dakota—Local rains Thursday, Friday fair and warmer.

South Dakota—Local rains Thursday, Friday probably fair.

Nebraska and Kansas—Unsettled and cooler Thursday, probably preceded by rain east portions, Friday probably fair.

Minnesota—Rain Thursday, Friday unsettled, brisk, probably high northeast winds.

Iowa—Rain and cooler Thursday, Friday unsettled, probably rain east portion.

Place of observation. Sept. 6, 1911.	Temp., 7 p. m.	Highest today.	Lowest last night.	Precipitation last 24 hours.	Direction of wind.	Velocity of wind.	State of sky.
Eastern states—							
Albany	72	90	66	.76	N.W.	6	Clear
Buffalo	62	70	64	.52	N.E.	10	Cloudy
Charleston	92	90	76		S.W.	8	Cloudy
New York	78	82	68	.06	N.	10	Clear
Parkersburg	72	92	66	.10	N.	4	Clear
Pittsburgh	74	80	66		N.	12	Fair
Raleigh	80	88	72	.00	S.W.	4	Clear
Washington	76	86	72	.02	S.W.	4	Clear
Gulf states—							
Abilene	88	92	74		S.	10	Clear
Amarillo	84	92	66		N.W.	6	Clear
Atlanta	82	90	76	.08	W.	6	Cloudy
El Paso	90	90	68		N.	6	Clear
Galveston	84	88	82		S.E.	12	Fair
Jacksonville	90	94	76		S.E.	6	Clear
Mobile	82	86	74		S.	6	Rain
Montgomery	76	90	72		E.	4	Cloudy
New Orleans	84	88	76	.16	E.	8	Cloudy
San Antonio	92	96	76		E.	4	Clear
Shreveport	86	92	74		S.E.	4	Clear
Tampa	82	88	72		S.W.	4	Clear
Vicksburg	80	94	74		S.W.	4	Fair
East central states—							
Alpena	54	62	56		N.	4	Fair
Cairo	84	90	70		S.	6	Clear
Chicago	65	66	63	.15	N.E.	6	Cloudy
Cincinnati	78	84	68	.02	N.	6	Clear
Cleveland	68	70	66	.14	N.E.	6	Cloudy
Dayton	70	78	66		N.E.	10	Cloudy
Detroit	60	66	64		N.E.	10	Cloudy
Escanaba	48	70	52	.07	N.E.	12	Cloudy
Fort Wayne	66	70	62		N.E.	12	Cloudy
Grand Haven	60	66	60		E.	8	Cloudy
Grand Rapids	60	64	62		N.	8	Cloudy
Green Bay	54	62	52		N.E.	18	Cloudy
Indianapolis	72	78	66		N.E.	8	Clear
Madison	58	66	56	.30	S.E.	26	Cloudy
Marquette	46	58	50		E.	16	Cloudy
Memphis	86	92	76		S.W.	6	Clear
Milwaukee	62	62	58		E.	12	Rain
Nashville	84	90	70		S.	6	Clear
Ste. Marie	52	60	50	.02	N.	6	Cloudy
Springfield, Ill.	80	84	62		S.E.	10	Cloudy
West central states—							
Bismarck	46	48	44	1.20	E.	16	Cloudy
Charles City	62	68	62	.48	S.E.	10	Cloudy
Columbia	82	96	76		S.	6	Rain
Davenport	62	76	60	.34	N.E.	16	Rain
Des Moines	66	82	56	2.22	N.E.	8	Cloudy
Devil's Lake	46	48	46	.16	E.	4	Clear
Dodge	86	74	70		S.E.	4	Cloudy
Dubuque	60	68	60	.02	S.E.	22	Rain
Duluth	46	48	48	.02	N.E.	12	Rain
Huron	52	58	52	1.26	N.E.	16	Rain
Kansas City	90	96	72		S.	6	Cloudy
Keokuk	66	72	66		S.	6	Clear
Little Rock	86	92	74		S.	6	Cloudy
Moorhead	46	50	48	.98	N.E.	8	Cloudy
North Platte	74	94	64		S.	4	Clear
Oklahoma	88	90	72		S.	24	Clear
Omaha	86	90	62	.02	N.W.	26	Cloudy
Rapid City	72	86	56		N.	4	Clear
Sioux City	62	66	56	.80	N.W.	14	Cloudy
St. Louis	86	90	72		S.	8	Fair
St. Paul	52	58	52	.52	N.E.	12	Rain
Springfield, Mo.	78	90	70		S.	8	Clear
Wichita	80	92	76	.82	E.	6	Rain
Williston	44	46	44	.60	E.	14	Rain
Mountain and Pacific states—							
Boise	56	64	46		W.	14	Cloudy
Cheyenne	64	72	48		N.	12	Clear
Denver	66	72	48		N.W.	12	Clear
Havre	42	42	40	1.00	E.	10	Rain
Helena	40	42	36	.24	N.W.	4	Cloudy
Landers	60	82	52		N.W.	4	Clear
Phoenix	90	94	76		N.W.	4	Fair
Pueblo	82	84	56		S.E.	4	Fair
Salt Lake City	64	68	48		N.W.	4	Cloudy
Tucson	88	94				4	Cloudy
Yellowstone Pk	34	48	36	.04	N.E.	6	Snow
Pacific states—							
Fresno	84	86	54		N.W.	6	Clear
Los Angeles	70	76	58		S.W.	12	Clear
Portland, Ore.	68	68	52	.02	N.	4	Fair
Sacramento	84	94	54		N.W.	6	Clear
San Francisco	62	72	54		W.	16	Clear
San Diego	68	72	60		N.W.	10	Clear
Spokane	58	60	56	.01	N.	4	Cloudy
Tacoma	64	64	52	.14	S.W.	4	Cloudy
Canadian stations—							
Battleford	60	60	36		S.E.	8	Fair
Calgary	48	56	40		S.W.	8	Fair
Edmonton	58	62	32		W.	10	Fair
Medicine Hat	48	54	40	.32	W.	6	Cloudy
Minnedosa	44	48	34		Calm	4	Cloudy
Montreal	56	68	52	1.52	N.	4	Clear
Qu'Appelle	42	46	36		E.	10	Cloudy
Winnipeg	48	52	36		N.	8	Cloudy

NEW INCORPORATIONS.

NEW CORPORATIONS WERE LICENSED YESterday by the secretary of state at Springfield as follows:

Chicago Vaccine and Serum company, Chicago; capital, $2,400; manufacturing and dealing in chemicals, etc.; incorporators, James R. Glass, Bernice M. Harris, Henry M. Seligman.

Lake Co-operative Press association, Chicago; capital, $1,000; general printing, publishing, and manufacturing business; incorporators, Carl Strover, George Bielefeld, Percey L. Clark.

Educational News company, Chicago; capital, $5,000; general printing business; incorporators, David B. Lyman jr., Spencer L. Adams, Edward W. Beattie jr.

Col. W. A. Thompson company (Inc.), Chicago; capital, $10,000; general theatrical business; incorporators, S. Brentlow, Sidney M. Schollman, Maurice L. Greenwald.

Advance Water Heater company, Chicago; capital, $10,000; manufacturing and dealing in heaters, iron and lead pipe, steam boilers, etc.; incorporators, P. A. Thompson, C. T. Temple, W. H. Gilbert.

The Monmouth Creamery company, Monmouth; capital $8,000; manufacturing and selling butter, cheese, ice creams, and other products; incorporators, David A. Turnbull, Oliver A. Spicer, Isaac N. Willis, Jacob F. Schweitzer, Clarence A. McKee, Dell S. French, William A. Sprout.

CHANGES.

Hauser & Miller company, Chicago: name changed to Hauser & Mayer company.

Fulton Manufacturing company, Chicago; capital stock increased from $30,000 to $80,000.

Otto Schmidt Wine company, Chicago; dissolved.

MACHINERY AND TOOLS.

NOTICE

BEFORE REPLACING YOUR OLD BOILERS with new ones, investigate the Herbert Detachable Firebox Boilers.

We can save you Twenty-five Per Cent in fuel by installing the Herbert Boilers.

We make all Boiler Repairs.

Our Garage Burners are the best built.

HERBERT BOILER COMPANY,
Room 1001 La Salle-st.
Telephone Yards 734.

FOR SALE—
10 h. p. General Electric Direct Current Motor, 1,250 R. P. M., 220 volts.
110 h. p. Rheostat.
1 3/4 h. p. Westinghouse Inclosed Type Direct Current Motor, 1,325 R. P. M., 220 volts.
R. R. STREET & CO.,
209 W. Washington-st.

FOR SALE—HERE IS A SNAP—
25 H. P. portable marine boiler with engine on top in first class condition. Almost new; fine for factory or feed mill, etc. Any reasonable offer will be accepted. P. RIETH & CO., Downers Grove, Ill.

AIR COMPRESSORS, 12X12X16, 16X16X18; SEVeral others; also engines, boilers, pumps, etc. H. W. DYAR, 140 S. Dearborn-st.

GAS AND GASOLINE ENGINES—ALL SIZES, used and new, from 30 to 80 per cent of new cost. COLBORNE MFG. CO., 416 W. Indiana-st.

AIR COMPRESSORS FOR SALE—50, 5X4; vertical belt driven; good for 100 lb. pressure if desired. Williams-Austin M. Co., 29 N. Jefferson.

WANTED—TO BUY — CANDY FURANCE, kettle, and stove. GEORGE RANDOLPH, 1604 E. 55th-st.

WE BUY, SELL AND REBUILD MACHINERY; highest prices paid; all work guaranteed. CLYDE MACHINE WKS. CO., 39th and Union.

WANTED—GOOD 25 HARP 78 P. P. SLADE valve steam engine. Give price, condition, and make. Address A C 287, Tribune.

FOR SALE—1,250 LB. MORGAN STEAM HAMmer, punch presses, lathes, shapers, drills. ESSLEY MACH'Y CO., 555 Washington-blvd. Main 481.

FOR SALE—24 H. P. VERTICAL STEAM ENgine, $175; 22 H. P. gasoline engine, $200; 75 H. P. gasoline engine, $500. Parker, 2100 Belle Plaine.

MACHINE CRANK SHAPER, BORNING, WIRing, kick, arch, drill and punch presses, air comp, brakes, fox, turret, lathes, etc. 33 So. Desplaines.

FOR SALE — 7½ I. C. 110 VOLTS MOTOR, cheap. T. J. KEALY, 1583 Milwaukee-av.

PULLEYS—SHEAVES—FLY WHEELS. PYOTT CO., Morgan-st. and Carroll-av.

LIGHT AND HEAVY MANUFACTURING.

DIES, TOOLS, AND METAL WORK IN ALL branches. National Stamping and Elec. Works. Phone Wabash 3560. Esp. will call.

METAL SPECIALTIES DIES AND STAMPings, 20 presses. Prompt service. Phone Main 2044. Hoeft & Co., Inc. 141-143-145 W. Michigan-st.

ENGINEERS. PATENTS MCHY DESIGNED. Irwin D. Gronk M.E. 318 Monadnock. Har. 8249.

OFFICE DEVICES.

FOR SALE — ADDRESSOGRAPH; RUBBER type; good condition; cheap. Address W 386, Tribune.

UNDERTAKERS.

A. B. RUSS & CO., UNDERTAKERS. ESTABlished 1874. 721 E. 47th-st. Tel. Oakland 86.

MONUMENTS.

CHAS. G. BLAKE & CO., 719 WOMAN'S TEMple. Reliable makers of cem'y monuments.

SITUATIONS WANTED—MALE.

Bookkeepers and Clerks.

SITUATION WANTED—FIRST CLASS BOOKKEEPER AND OFFICE MAN, PRACTICAL SALES KNOWLEDGE, WIDE AWAKE, AGGRESSIVE YOUNG MAN, 26, OF GOOD HABITS AND EDUCATION, POSSESSING INITIATIVE AND GET AHEAD SPIRIT; HUSTLER WITH LIKING FOR WORK. ADDRESS S 102, TRIBUNE.

SITUATION WANTED—AN EXPERT BOOKkeeper and office man desires change; 11 years' experience; rapid and accurate; age 29; high school education; A1 references; bond if required; at present have charge of accounting department of large downtown firm; some credit and collection experience. Address P 567, Tribune.

SITUATION WANTED—BOOKKEEPER AND CASHIER; COMPETENT YOUNG MAN, 25, AT PRESENT EMPLOYED; UNDER BOND; TAKE ENTIRE CHARGE; OPEN AND CLOSE BOOKS, TRIAL BALANCES, ETC. ADDRESS P 504, TRIBUNE.

SITUATION WANTED—OFFICE MAN WITH 8 years' wholesale and retail tailoring exp.; with progressive firm; have bookkeeping and selling experience; best reference; age 25; married; not afraid of work. Address P 114, Tribune.

SITUATION WANTED—WITH BANKING INstitution or business house; 3 years present position, in clerical capacity and handling cash for railroad company; wish to make a permanent change; references. Address T 440 Tribune.

SITUATION WANTED—RELIABLE YOUNG man thoroughly experienced in credits, general office; 3 yrs.' exp. collections and correspondence; accurate, steady, A1 worker, with ability; best ref.; furnish bond. Address T 480, Tribune.

SITUATION WANTED—BY YOUNG MAN IN 1st class wholesale dry goods or men's furnishing house as stock clerk or junior salesman; employed at present; and can furnish A1 references. Address W 211, Tribune.

SITUATION WANTED—EXPERIENCED ACcountant, writing advertising, correspondence; age 34; married; desires connection at living salary with a good firm that can appreciate push, energy and modern methods. Address P 93, Tribune.

SITUATION WANTED—ENERGETIC, CAPable young man, 21 yrs. of age; high school education and genl. office exper.; possessing ability and integrity; small firm preferred, where conscientious work is appreciated. Address W 485, Tribune.

SITUATION WANTED—BY A COMPETENT young man as assistant bookkeeper and general office work; high school education; A1 references; salary, $10. Address W 510, Tribune.

SITUATION WANTED—CLERICAL OR OTHERwise; college student; afternoon, evening, or any extra work; 7 yrs.' office exp. Address P 529, Tribune.

SITUATION WANTED — BOOKKEEPER, 27; thoroughly accounting and credits; can take full charge. Address A 604, Tribune, Southwest Branch.

SITUATION WANTED—EXPERT BOOKKEEPer, cashier, and office exper.; possessing ability and executive ability, and used to plenty of detail; age 29, married. A1 ref. Address S 420, Tribune.

SITUATION WANTED—EXP. OFFICE MAN, competent to take charge; executive ability; knowledge of credits, expert bookkeeper; rapid, accurate; dependable; refs. Address S 121, Tribune.

SITUATION WANTED—BY THOROUGHLY EXperienced and office man; single; best of references and bond; in or out of city. Address W 446, Tribune.

SITUATION WANTED—HOTEL CLERK OR cashier in cafe; years with last employer; best of recommendations from him; left service Thursday. Address T 367, Tribune.

SITUATION WANTED—CAPABLE, ENERGETic man, 25, technical graduate; 3 years' experience in office work; rapid penman, accurate figurer. Address O 207, Tribune.

SITUATION WANTED—BOOKKEEPER SALESman, gen. office man; rapid figurer; 10 yrs.' exp., age 25; married; A1 refs. $15 to $18. Address W 374, Tribune.

SITUATION WANTED—ENERGETIC YOUNG man, 22 yrs.; 5 yrs.' general office exp.; quick and accurate at figures; refs. Address W 53, Tribune.

HIGH SCHOOL GRADUATE DESIRES POSItion as general office assistant; best refs.; experienced. Address W 164, Tribune.

SITUATION WANTED—AUDITING, BOOKkeeping, or other clerical work evenings; 10 years' experience. Address T 149 Tribune.

SITUATION WANTED—YOUNG MAN, 17 YRS. of age, general office work; experienced; best of references. Address A K 504, Tribune.

SITUATION WANTED — BRIGHT YOUNG MAN, 22, as correspondent or general office clerk; use typewriter. Address T 454, Tribune.

SITUATION WANTED — RELIEF WORK; steady; reg. pharmacist. Address T 464, Tribune.

SITUATION WANTED—AS FREIGHT RATE clerk; 9 years' experience; age 25; A1 references. Address X 181, Tribune.

SITUATION WANTED—EXP. OFFICE MAN and cost clerk; age 25; neat, rapid, and accurate; good penman; A1 ref. Address P 502, Tribune.

SITUATION WANTED—YOUNG MAN, 18, AS asst. bookkeeper or cashier; 2 years' exp.; A1 ref. Address W 441, Tribune.

SITUATION WANTED — SWEDISH CORREspondent and translator; well educated and able; age 27; 1st class references. Address P 72, Tribune.

SITUATION WANTED—BY YOUNG MAN, 23, as shipping and receiving clerk; six years' experience. Address W 561, Tribune.

SITUATION WANTED—BOOKKEEPER—GENeral office man; executive ability; 10 years' experience; refs. Address W 562, Tribune.

SITUATION WANTED — MIDDLE AGED, handy bkpr., stenog., varied exp. Address W 538, Tribune.

SITUATION WANTED—GROCERY ORDER filler; hustling, bright, ambitious; 21 yrs. Address W 571, Tribune.

SITUATION WANTED—FIRST CLASS BOOKkeeper and office man with best references, with growing concern. Address S 220, Tribune.

SITUATION WANTED—YOUNG MAN, AGE 19 desires position as general office clerk or assistant bookkeeper. Address W 571, Tribune.

SITUATION WANTED—YOUNG MAN, 28 YEARS of age, as clerk; collection and credit exp.; A1 references. Address P 521, Tribune.

SITUATION WANTED—OFFICE WORK BY young man, college education; 6 years' general office experience; best references. Address T 469, Tribune.

SITUATION WANTED—YOUNG MAN D. E. bookkeeper, 2 years' exp., desires permanent position. Address S 553, Tribune.

SITUATION WANTED—YOUNG MAN, HIGH school graduate, in office. Address X 98, Tribune.

SITUATION WANTED—BOOKKEEPER; EXP.; salary $15. Address T 468, Tribune.

Accountants and Auditors.

SITUATION WANTED—EXPERT WILL AUDIT, open, close, balance systematize books. SPENGLER, Belmont Hotel Block. Tel. Harrison 697.

SITUATION WANTED — I AUDIT, SYSTEMAtize, open, close, keep small sets, etc., anywhere, reasonable. McENROE, 105 W. Monroe. Cen. 8622.

Executives and Managers.

SITUATION WANTED—CAN YOU USE A MAN with a wide experience in the commercial world; one with executive ability, an investigator, who can organize and systematize; who feels in his reputationship to be classed as the same as proprietors; broad, fair, intelligent; one in whose care a business may be left, knowing it will receive proper administration; has great experience and business-manship logic. Willing to start at reasonable figure. If looking for such a man address W 231, Tribune.

SITUATION WANTED—ENERGETIC, CAPAble business manager, 12 years' experience, successful supervision employés, strong initiative, proven administrative and executive ability, middle aged, pleasing personal address, modern in business methods; best of metholical, up-to-date; has practical knowledge butter, egg and produce business, general knowledge grocery business, seeks position as buyer or assistant of department with a reputable Chicago concern handling or manufacturing any dependable merchandise where sterling worth, industry and successful perseverance will be recognized; excellent and exceptional references. Address W 486, Tribune.

SITUATION WANTED—BY AMBITIOUS MARried man, 30, with "push with brains" experience; bookkeeper, cashier, and general office man, executive ability, trustworthy, and reliable; desires permanent position; will consider position as assistant office manager or in any capacity with chance for advancement; A No. 1 references from last employer. If looking for such a man, address W 487, Tribune.

SITUATION WANTED—YOUNG MARRIED man, 30; prepossessing appearance; energetic, trustworthy; able to handle men or department; has served as bookkeeper, office manager, salesman, branch manager, and asst. state manager for one of corporations; large corporations; desires change; willing to leave Chicago. Have you anything to offer? Address W 533, Tribune.

SITUATION WANTED—CREDIT MAN AND ATtorney; highly successful record on credits, ability at making collections, and adjusting accounts at minimum expense; good accountant, tactful correspondent, and experienced managing large office; high grade man wishing to connect himself with progressive concern; best ref.; now employed; address P 520, Tribune.

SITUATION WANTED—BY MAN OF ABILITY with exceptional selling and buying experience; first class correspondent and executive; would like to connect with first class house who can use a high grade man either in sales or purchasing department; would be a valuable man to manufacturing concern; large combined experience could be utilized. Address T 435, Tribune.

AN ABLE YOUNG MAN,

A credit and collection expert, experienced in accounting, desires to form a new connection; can minimize losses and leave an avenue for a liberal sales policy; convincing letter credentials interest you? Address W 434, Tribune.

SITUATION WANTED—OFFICE MANAGER OR executive; wide experience; unusual ability; no bad habits; understand accounting, credits, systematizing; corporation work; correspondence, etc.; legal and mdse. training; trustworthy; refs. Address P 53, Tribune.

SITUATION WANTED — SALES MANAGER with practical advertising experience wishes to locate with progressive manufacturer in small town west of Chicago; salary no object; can increase sales. Address X N 285, Tribune.

SITUATION WANTED—EXP. ADV. AND SALES dept. man wants location at once, in or out of city; exp. with auto. accessories, nonmechanical lines; salary or salary and comm. Address T 429 Tribune.

SITUATION WANTED—BY YOUNG MAN; EXecutive ability; capable correspondent; position with mfr. or jobber with an opportunity to develop sales and make going concern. Give full particulars. Address W 479, Tribune.

Salesmen, Solicitors, Etc.

SITUATION WANTED—EXPERIENCED SPEcialty salesman, city or road; desires to connect with reliable firm; salary basis, furnish good references; married. 31. Address T 69 Tribune.

SITUATION WANTED—BY A COMMISSION salesman, sales manager, or corresponding representative; am 35; experienced and competent; now employed. Address S 111, Tribune.

SITUATION WANTED—AS SUCCESSFUL SALESman wants a line for Chicago; commission only. Address S 383, Tribune.

SITUATION WANTED—SALESMAN, COLLEction, or outside work; age 26. Address T 479, Tribune.

SITUATION WANTED — MANUFACTURER'S agent; will represent manufacturer of established necessity, specialty. Address S 296 Tribune.

SITUATION WANTED—SALESMAN; TRUSTler; 9 years' exp. with reliable firm; A1 refs.; salary and com. Address S 505 Tribune.

SITUATION WANTED—SPECIALTY SALESman; city experience; good record. Address W 105, Tribune.

SITUATION WANTED—COMPETENT, ENERgetic young American, aged 26; 7 years' city exp., as solicitor, collector, correspondent, and general office man, banking, newspaper, and publishing; can show a clean record and wish to make a connection where attention to business will be appreciated. Address W 583, Tribune.

SITUATION WANTED—YOUNG SUD-AMERIcan, speaking Spanish and Italian; familiar with European and Sud-American markets; large patronage in Italy; would like to travel for or represent important commercial and industrial American houses; good ref. Address W 156, Tribune.

SITUATION WANTED — MANUFACTURERS' agent will represent manufacturer of any meritorious product which can be introduced to retail grocery trade; have an exceptional good sales force; results guaranteed. Address X 100, Tribune.

SITUATION WANTED—YOUNG, BRIGHT, ENergetic machinist; student of scientific salesmanship desires position with a firm where he can produce results. Address W 58, Tribune.

SITUATION WANTED—YOUNG MAN GOING west would like to take with him a good line of art calendars on a straight commission. Address X 200, Tribune.

SITUATION WANTED—YOUNG MAN; REAL estate business; resourceful, steady; hustler; can furnish first class references. Address T 529, Tribune.

SITUATION WANTED—BY AGGRESSIVE, CONscientious salesman; city position; salary or salary and commission; only those with legitimate prop. considered. Address W 546, Tribune.

Boys.

SITUATION WANTED—BY STRONG BOY, 18 years old, living with parents (South Side); 2 years' experience in wholesale cigars, dept.; good references. Address W 496, Tribune.

SITUATION WANTED—BOY WILL GIVE SERVices to learn business in gents' furnishing store; educated; best of references. F. C. FRILLER, 1607 Monadnock Block.

SITUATION WANTED—BY COMPETENT young man, grad. bus. col.; gen. office work, asst. bookkeeper; best of ref.; age 16. Went. 650.

SITUATION WANTED — FOR BRIGHT BOY of 16; in office; $6. Address W 470, Tribune.

Professions and Trades.

SITUATION WANTED—BY ENGINEER, HOTEL and mfg.; understands Corliss and automatic engine, elevators, generators, and motors, D. C. and A. C.; plumbing, steam fitting, and all around repairs; have own tools; temperate; licensed; best ref. Address 2224 Warren-av. Tel. Seeley 5102.

SITUATION WANTED—GENERAL MACHINE shop foreman as foreman, 20 years' practical, up to date experience, with some of the leading firms in the country, wishes change; capable of handling men and getting results; best references from past and present employers. Address N B 22, Tribune.

SITUATION WANTED—BY ENGINEER, HOtel and mnfg. exp., operation Corliss and automatic engine, elevators, refrigeration, A. C. and D. C. generators, motors, steam, and electrical repairing; will leave city; steady, temperate, licensed, good ref. Address S 566, Tribune.

SITUATION WANTED—BY GERMAN FLORIST, pottery and squab raiser, thoroughly understands flowers, vegetables, greenhouse work; absolutely free from bad habits; single; age 28; A1 references. Address S 533, Tribune.

SITUATION WANTED—COAT SHOP FOREMAN, long exp. capable to handle help on various systems, in concern desiring a man who can make goods in high and medium grade order or ready made clothing; best refs. Address S 59, Tribune.

SITUATION WANTED—FIRST CLASS MECHANic wishes to connect with some motor truck concern as foreman; 6 years' experience in machine shop practice, 6 years in auto business, in all its branches; best ref. Address A 703, Tribune.

SITUATION WANTED — MECHANICAL draftsman; 1st class; wants evening work, designing special machinery, tools, etc.; patent drawings and tracings made; 75c and 65c hour. Address W 374, Tribune.

SITUATION WANTED — LAWYER, 34, MARried, wants quick, active connection with strong law firm or corporation, legal dept.; has logical mind and is hard worker. Practical bookkeeper; A1 refs. Address A. CATELL, 220 W. 69th-st.

SITUATION WANTED—A SOBER, RELIABLE man owning job printing outfit, as printer with some company; would be generally useful. Wages $25. Address S 548, Tribune.

SITUATION WANTED, YOUNG MAN, 21, wants to get into electrical work; six months in repair shop; correspondence school student. Address W 508, Tribune.

SITUATION WANTED—PRINTER; COMMERcial-stationery job compositor; energetic, ambitious, steady; at present employed; union. Address P 188, Tribune.

SITUATION WANTED—SUPERINTENDENT OR foreman; twelve years experience in interior finish, frames, m

WANTED—MALE HELP.
Salesmen, Solicitors, Etc.

WANTED—7 YOUNG MEN AS ADVERTISING SOLICITORS FOR A LARGE CONCERN; BETWEEN 21 AND 25 YEARS OF AGE; EXPERIENCE NOT NECESSARY, WE WILL TEACH YOU HOW; MUST BE WELL APPEARING AND ABLE TO HANDLE THE PUBLIC. HERE IS A BRIGHT FUTURE IF YOU ARE AMBITIOUS AND WANT TO MAKE GOOD; SALARY AND COMMISSION. CALL 8 A. M. TODAY, ROOM 538 TRIBUNE BUILDING.

SALESMAN WANTED—By ROCKWOOD & CO., chocolate manufacturers for grocery trade, to travel Middle and Far West territory; must be over 35 years old and familiar with retail work; appointment for interview only had by letter; no callers otherwise seen. J. E. SANDERS, Blackstone Hotel, Chicago.

WANTED—EXPERIENCED YOUNG MEN FOR OUR BLANKET AND BEDDING DEPARTMENT. APPLY 8:30 TO 10:30 A. M. AND 4 TO 6 P. M., SUPT.'S OFFICE, 4TH FLOOR, SOUTH.
SIEGEL, COOPER & CO.

WANTED—EXPERIENCED FLOORMAN, TALL AND OF GOOD APPEARANCE. APPLY 8:30 TO 10:30 A. M. AND 4 TO 6 P. M., SUPT.'S OFFICE, 4TH FLOOR, SOUTH.
SIEGEL, COOPER & CO.

WANTED—BY LARGE STATE-st. store, experienced diamond and watch salesman; good salary and permanent position to man who possesses necessary ability and knowledge. Address, with full particulars, A W 221, Tribune.

WANTED—MALE HELP.
Boys.

STRONG BOY LIVING NORTH TO LEARN TO cut caramels. 1821 Balmoral-av.

WANTED—AT MAIN OFFICE—Two intelligent boys about 16 years old, with grammar school education. Call at 9:00 o'clock Thursday morning.
HART SCHAFFNER & MARX, Franklin and Monroe-sts.

Professions and Trades.

A TAILOR — WHO IS A GOOD BUSHELMAN. Call Thurs. bet. 12 and 1. CUTTER & CROSSETTE, 134 S. Market-st.

ARTIST—WASHDRAWING; CABINETS; WISconsin town. We have air pump, etc. Address W 467, Tribune.

BLACKSMITH HELPER—WAGON WORK AND good woodworker on wagon work. Apply 618 W. 18th.

BOOKBINDER—MUST BE ALL ROUND MAN, to take charge of small bindery; wages $18 per week. A. H. Anderson Printing Co., Streator, Ill.

CARPENTERS—2 GOOD UNION JOBBERS, ALSO 2 laborers. 5643 Jefferson-av.

CUTTER AND DESIGNER—BY LOCAL MANUfacturing concern of dressing sacques, kimonos and house dresses; must be experienced and give references. Address A S 206, Tribune.

DRAFTSMAN — ARCHITECTURAL. ALL around man; neat and accurate; salary $20 per week. Apply Room 1110 Schiller Bldg.

ELECTROTYPE FINISHER — FIRST CLASS, for out of city. Address X 197, Tribune.

FOREMAN FOR STORE AND OFFICE FIXTURE FACTORY.

Located in large eastern city; must be thoroughly reliable and competent to superintend entire plant employing about 100 men. State fully experiences, and experience. All communications strictly confidential. Address A N B 8, Tribune.

FOREMAN—ASSISTANT, IN TINSMITHING AND MACHINE DEPARTMENT OF SODA FOUNTAIN FACTORY; MUST BE MAN OF EXPERIENCE. GOOD OPENING FOR RIGHT MAN.
H. H. CUSHMAN,
CARE OF FOUNTAIN SPECIALTY CO.,
GRAND HAVEN, MICH.

GAS WELDER—CAPABLE FOREMAN; LARGE factory, about 100 miles from Chicago, producing sheet metal tanks; give experience in reply. Address S 171, Tribune.

HORSESHOERS—10; ST. LOUIS NATIONAL stockyards; none but men who can handle this class of work need apply. Address N B 11, Tribune.

LADIES' FITTER—ON LADIES' TAILOR MADE waists and skirts; good opportunity for right party; only first class need apply. W. H. MOSHIER CO., 1406 Michigan-av.

LADIES' TAILORS—FIRST CLASS. STEADY position for good men. S. SVENSON & CO., 209 S. State-st.

LINOTYPE OPERATOR—MACHINIST PREferred; good; union shop. Address replies to Telegraph Printing & Stationery Co., Blooming-ton, Ill.

MASON FOREMAN ON FOUNDATIONS AND reinforced concrete; stage wages, experience, and references. Address X 96, Tribune.

MECHANICAL DRAFTSMAN—STATE EXPErience and salary expected. Address A H 257, Tribune.

PHYSICIAN—WITH 2 OFFICES, DESIRING TO develope G. V. practice. Address L X 321, Tribune.

PRESSER ON LADIES' NECKWEAR. APPLY 4th floor, 111 S. Fifth-av. MORRIS, MANN & REILLY.

PRESSMAN—ALL AROUND MAN; UNION shop. The Lakewood Press 607 So. Dearborn-st.

PRINTER—TO TAKE CHARGE OF COMPOSing room, lay out work, read proof and keep time; 3 to 4 men under him; must be reliable; state experience and wages wanted; steady job for the right man. Address A T 164, Tribune.

PRINTERS—2 ALL AROUND MEN WHO CAN feed job presses. Tribune Citizen, Harvey, Ill.

STEAM FITTERS—50; WAGES $5.75 PER DAY. Only competent men need apply. Call United Association, Local No. 520, 282 N. Clark-st.

TAILOR—GOOD LADIES' TAILOR, TO GO TO Dubuque, Iowa. Call Charlton Silk Co., 175 N. State-st.

UPHOLSTERERS—STEADY WORK TO ALL work, with half holiday on Saturday. No strike or lockout. Crescent Feather Company, San Francisco, Cal.

WANTED—MAN, THOROUGHLY experienced in watches and jewelry, to assist at repair desk, taking in and pricing jewelry and watch repairs. Address A W 222, Tribune.

Miscellaneous.

ABLE BODIED MEN WANTED FOR U. S. ARMY —Unmarried; between ages of 18 and 35; must be citizens of U. S. or have first papers; of good character and temperate habits, who can read, write, and speak the English language; monthly pay from $15 upwards; food, lodging, clothing, and medical attendance free. For information apply at Recruiting Station, 105 S. State-st., 73 W. Van Buren-st., 120 S. Clark-st., 40 N. Fifth-av., 601 W. Madison-st., 14 S. Canal-st., 880 S. State-st., 3127 S. State-st., 9181 Commercial av., Chicago, Ill., or Plymouth, Ind.

ABLE BODIED MEN WANTED FOR THE U. S. Marine Corps, between the ages of 19 and 35; must be native born or have first papers; monthly pay $15 to $69; additional compensation possible. Food, clothing, quarters, and medical attention free. After 30 years' service can retire with 75 per cent of pay and allowances. Service on board ship and ashore in all parts of the world. Apply at U. S. Marine Corps Recruiting Office, 312 S. Clark-st., 436 S. State-st., 742 S. State-st., 20 N. 5th-av., or 11 S. Halsted-st., Chicago, Ill.

ASSISTANT BUYER AND MANAGER FOR grocery dept. in big store, South-west corner city of 40,000; young man, 25 to 35 yrs. of age, of sound dept. store experience desired. Bring references and call upon me Friday, Sept. 8th, from 9 to 11:30 a. m., Auditorium Annex Hotel.
CHESTER L. JONES.

AI MAN WHO UNDERSTANDS CLEANING OF rugs and carpet laying. 310 W. 24th-place.

EXPERIENCED SHORTHAND MAN — TO teach the Success Shorthand; not under 30 years old; $100 to start; give full reference. Address N B 13, Tribune.

GOOD TALKER, CALL OUT FOR PHOTOGRAPHER, HUCH, 5040 N. Clark-st.

HANDY MAN—YOUNG, FOR GENERAL WORK; shipping, packing, etc.; willing to do anything that comes along. Give age, experience, and salary. Address A N 490, Tribune.

LIVE, ENERGETIC YOUNG MEN—MUST BE hustlers not afraid to work; splendid opportunity for profitable and permanent employment. Apply between 9 and 12. 701 Temple Court building, 219 Dearborn.

MAN TO TAKE CHARGE BILLIARD HALL—State experience and wages expected. Address W 462, Tribune.

MOTOR CYCLE COLLECTOR — MARRIED, thoroughly familiar with South and West Side; salary and commission; position permanent. Apply North American Hospital Assn., 1207 Masonic Temple.

NEAT APPEARING, YOUNG GERMAN—TO help around buffet and wait on table. 934 Ronce-av.

NEAT YOUNG MAN FOR LUNCHROOM; no experience required. Ideal Lunch, 3918 Cottage Grove.

NIGHT WATCHMAN—IN MERCANTILE ESTablishment; must live on So. Side; strictly sober and able to do manual labor; state past experience, age married or single; salary $50 per month. Address A T 169, Tribune.

PACKER — SHIPPING DEPARTMENT: $9. Welch Mfg. Co., 1516 Orleans-st., nr. North-av.

STOVE REPAIRERS AND BLACKSMITHS—TWO; experienced. W. D. SAGER, 3360 N. Water-st.

WANTED—MALE HELP.
Miscellaneous.

STATE BANK WANTS EXPERIENCED MORTgage salesman to sell first mortgages on improved real estate. Address A D 281 Tribune.

WANTED—OFFICE MEN OF intelligence and sobriety who feel that close confinement is undermining their health, to accept outside positions where energy and perseverance will be rewarded; permanent employment; state age, present employment, and references; strictly confidential. Address A T 171, Tribune.

WANTED—TWO MEN, THOROughly experienced, to set up and blacken stoves. Apply 8:30 to 10:00 a. m., 8th floor, THE FAIR, State and Adams-sts.

WANTED—EXPERIENCED show card writers. Apply 8:30 to 10:00 a. m., 8th floor, THE FAIR, State and Adams-sts.

WANTED—EXPERIENCED furniture craters. Apply 8:30 to 10:00 a. m., 8th floor, THE FAIR, State and Adams-sts.

WINDOW SHADE HANGER—MUST BE WILLing to help inside. 4611 N. Clark-st.

YOUNG MAN TO START AT BOTTOM TO learn steel and machinery business; one with some college training preferred, not necessary, however; must have at least education equivalent to high school graduation and furnish exceptional references; excellent opportunity for future; small salary to start, but advancement if merit shown. Address A H 448, Tribune.

YOUNG MAN—NEAT, NERVY, TO ASSIST PHOtographer in light outside work; ex-newspaper or sewing machine canvasser preferred. 1044 Madison, 2d floor.

YOUNG MAN—BRIGHT, EFFICIENT, FOR experienced piece work; must be neat in appearance and Address A N 495, Tribune.

YOUNG MAN—ENERGETIC, TRUSTWORTHY; must come well recommended; $12 per week guaranteed. 533 South Wabash-av., Chicago.

Employment Agencies.

HIGH GRADE MEN—
We have never had as many good positions open as now, so there is no excuse why you should not be placed to your entire satisfaction. We know we can find the position you are looking for. We have stood the test for 8 years. HURRY OVER.
3 BKKPRS., $1,200-$1,500; 5 BKKPRS., $900-$1,200; 4 BKKPRS., $900-$1,040; some excellent opportunities.
15 STENOGS., $780-$1,200, pri. secys., corresps. and dept. heads.
22 CLERKS, $520-900; Ledger, Bill, File, Cost, Receiving, Shipping, Underwood Biller, etc.
19 BOOKKEEPERS, $780-$2,000, different lines.
11 ENGRS., $780-$5,500, different lines.
16 SUPTS., $1,200-$3,500, some fine chances.
1 DRAFTSMAN, $780-$2,000.
If you are a clean cut, live, up to date man in your line, we can place you. We need more Sales, Technical and Clerical help than ever before and must have it to meet the demand. Hurry over now. We are always glad to explain.
BUSINESS MEN'S CLEARING HOUSE,
823 WOMAN'S TEMPLE, 108 LA SALLE-ST.

COME IN AND LET
US PLACE YOU TODAY.
Sales Manager, $10,000; advertising novelties; Systematizer, $3,000-$5,000; Secretary manager; Systematizer, $3,000-$4,500; 2 expert Cost and Production Man, $3,000-$4,500; 2 expert Salesman, $1,500-$1,800; Correspondent and Superintendent, $1,500-$1,800, must be good executive.
Railroad Bookkeeper, $1,200; Credit Man, $1,800; clothing experience; Ledger Clerk, $900-$1,020; coal; General Bookkeeper, $1,040; Branch House Bookkeepers, $840-$1,040, single men preferred.
Shipping Clerk, $900-$1,040; glass and electric fixtures; Receiving Clerk, $780; Claim Clerk, $1,040; 2 Extenders, $720; Night Clerk, $720; Junior Clerk, $480; 3 Office Boys, $5-$7.
554 National Life Building.
FULTON-LANGE AGENCY,
29 South La Salle-st.

DRAFTSMEN—
Several wanted at once. 1 structural steel checker, $200 up; $136; 3 structural steel detailers, bldgs., $100-$125; 2 concrete designers mill $85-$90.

OFFICE CLERKS AND BOOKKEEPERS.
1 bank bookkeeper, trust dept. $1,200
1 statistical railroad clerk. 1,200
1 fire insurance bookkeeper. 1,200
8 assistant bookkeepers. 75
3 clerks, gen. and mech. concerns. $65- 70
2 bank clerks, general experience. 70
2 office clerks, good figureres, mfg. 12
1 sweeper; bank clerks, some H. S. edu. $8- 10
16 boys, insurance work. $6- 7
Trueblood Emp. Co. Room 1011, 19 So. La Salle-st.

BOOKKEEPERS AND CLERKS—
About 75 positions open; paying $2,500 down; BKKPRS. and Assts., Ledgermen, STENOGS. and Bookkeepers, Typists.
BILL, File, Entry, Cost, Mail, Receiving Shipping.
COMPTOMETER, Graphophone, Adding Machine, Elliott Fisher, and Switchboard Operators.
We are "different," being under direction of the test for 8 years; in a way we have all these positions with the better grade, medium and small firms.
HURRY OVER.
CRAIG EMPLOYMENT AGENCY,
507 JOURNAL BLDG., 167 W. WASHINGTON-ST.

FACTORY SUPT., WITH EXECUTIVE ABILity, and adding machine or tw. exp., $2,000, or better; mgr., with banking or savings dept., $1,000-$1,200; hotel manager, $75, rm. and bd.; steward, $60; hotel clerk, $50; hotel cashier, $50, rm. and bd.; salesman, under 30, $100; shipping clerk, N. S., $10-$12; collector, $60; stock work, $40; asst. teller, banking exp., $55-$60; bank messengers.
Interviews are invited. Registration free.
HEIGHT BROS' EMP. ASSN., 834-6 Nat. Life Bldg.

CLERK AND OFFICE MAN — BOARD OF trade experience, $1,000-$1,200; railroad station agent, $1,200; freight rate clerk, $75-$80; 2 typist, $60-$80; 4 stenographers, $50 to $75; clerks, record work, $40; clerks and office boys, $25 to $45; statement clerk, banking experience, $65. Free registration.
CLERICAL BUREAU, 6 N. Clark.

BOOKKEEPER, $75 TO $90; TWO COLLEGE men for sales positions, $50.00 salary, $50.00 expense and commission; bookkeeper to develop into auditor. $90 to $100.
BUSINESS SERVICE CO.,
1017 HARTFORD BLDG., 8 S. DEARBORN-ST.
CONNECTIONS IN ALL PRINCIPAL CITIES.

BOOKKEEPER, EXP., BUTTER AND EGG business, $1,200; General Office Man, $1,000; Bookkeepers and Ledgermen, $15-$20; Stenographers, $15-$20; B. B. Clerks, $55-$60; Dept. Mgr., $75; Office Clerks, $10-$15; Collector, $15; and exp. boys and junior clerks, $5-$10.
Mercantile Agency, 30 N. La Salle-st.

BKR. ASST. & T. W. $20; STENOG. $15
Bill clerk, exp. ..... 12 | Grocery packer. 18
Office boy, neat. ..... 6 | Wrapper, exp. 12
LINCOLN, 106 N. Clark-st., or 853 S. Dearborn-st.

POSITIONS OPEN—ENGINEER, TEAMSTER, window washer, all around machinist and man for office bldg. 5th-av. Employment Office, Rm. 1101, 160 N. Wells.

PRIVATE SECRETARY AND GEN. OFFICE—Familiar steno., $75; steno., sales dept., $75; bookkeeper, $75; asst. shipping clerk $50; biller, $50; REYNOLDS, HODGES CO., 8 S. Dearborn.

MEN FOR OFFICES, FACTORIES, STORES, HOtels, institutions, saloons, clubs.
LA SALLE AGENCY, 166 N. La Salle-st.

Free Typewriter Bureau.

STENOGRAPHERS—SEVERAL COMPETENT male; also Bill and Clerk; ladies.
The Smith Premier Typewriter Co.

WANTED—FEMALE HELP.
Bookkeepers and Clerks.

ASST. BOOKKEEPER—FIRST CLASS LADY, BY large auto concern; must be rapid and accurate; state experience and salary desired. Address A T 174, Tribune.

ASSISTANT CASHIER—YOUNG GIRL; SOME knowledge of Remington typewriter; hours, noon to 9 p. m.; wages, $8 per week. 2221 W. Madison-st.

BOOKKEEPER—BRIGHT YOUNG LADY, FROM South Side and for clerical work; references and experience. Address P N 209, Tribune.

BOOKKEEPER — TO DO GENERAL LINE OF bookkeeping; a little experience required. R. C. MacPHERSON, 4351 Kenmore-av.

CASHIER AND BOOKKEEPER—GROC. AND marke... 5106 S. Halsted-st. Yards 1348.

CASHIER—MEAT MARKET. 2914 SO. STATE-st.

CLERK—EXPERIENCED LADY IN BAKERY. South Side. Address S 558, Tribune.

DEMONSTRATORS AND CANVASSERS — A household utility; salary and com. SAVAGE 160 N. 5th-av.

DOUBLE ENTRY BOOKKEEPER—EXPERIenced, with knowledge of stenography. References required. Call WILKINS, BREITUNG & CO., 210-212 Van Buren.

FILE CLERK—MUST HAVE HAD EXPERIENCE on numerical order file; state age, experience, and salary expected. Address A S 456, Tribune.

OFFICE CLERK — EXPERIENCED YOUNG LADY WHO IS NEAT, RAPID PENMAN AND ACCURATE AT FIGURES FOR PERMANENT POSITION IN OUR GENERAL OFFICE.
ROTHSCHILD & COMPANY,
330-332 WABASH-AV., 3D FLOOR.

WANTED — TWENTY-FIVE YOUNG LADIES, AGES TO 20 YRS, FOR POSITIONS AS CASHIERS, ETC., THROUGHOUT OUR STORE. PERMANENT EMPLOYMENT. GOOD SALARY. SURE CHANCE OF ADVANCEMENT. APPLY 8:30 TO 10:30 A. M. AND 4 TO 6 P. M., SUPT.'S OFFICE, 4TH FLOOR, SOUTH.
SIEGEL, COOPER & CO.

YOUNG WOMAN—BRIGHT, ACTIVE, OF GOOD education and some business experience. Main office, HART, SCHAFFNER & MARX, Monroe and Franklin.

YOUNG LADY—ABOUT 18 YEARS OF AGE, who resides on South Side, for general office work; must have had some experience in handling own hands; high school education preferred; reply accurate. Address A N 403, Tribune.

YOUNG LADY—20-25 YEARS OLD, FOR FILING letters; must be experienced and capable of taking complete charge of filing department; salary $10. Address A T 181, Tribune.

YOUNG LADY THOROUGHLY FAMILIAR with office details; knowledge of bookkeeping preferred. Address A H 258, Tribune.

Saleswomen, Solicitors, Etc.

WANTED — EXPERIENCED SALESWOMEN FOR PERMANENT POSITIONS IN THE FOLLOWING DEPTS.:

CLOAKS AND SUITS,
MILLINERY,
LACES,
GLOVES,
MUSICAL INSTRUMENTS,
HOUSE FURNISHINGS,
DRAPERIES.

APPLY 8:30 TO 10:30 A. M., AND 4 TO 6 P. M., SUPT.'S OFFICE, 4TH FLOOR, SOUTH.
SIEGEL, COOPER & CO.

WANTED—THE SERVICES OF A NUMBER OF WOMEN (EXPERIENCE NOT NECESSARY) WHO WISH TO ACQUIRE A THOROUGH KNOWLEDGE OF BUSINESS AS SALESWOMEN, ETC., IN VARIOUS DEPARTMENTS THROUGHOUT OUR STORE. MANY EXCELLENT OPENINGS WITH GOOD SALARY.

APPLY 8:30 TO 10:30 A. M., AND 4 TO 6 P. M., SUPT.'S OFFICE, 4TH FLOOR, SOUTH.
SIEGEL, COOPER & CO.

WANTED—THOROUGHLY experienced jewelry saleswomen; good salaries and permanent positions to those who can qualify. Apply at once.
Supt., 9th floor.
CARSON PIRIE SCOTT & CO.

TRAVELING POSITION.
Open in Western and Southern States for lady of education and refinement; outside work, pleasant and profitable. Inquire MR. POTTER, 9d floor, Bible Bldg., Wabash and Congress.

EXPERIENCED SOLICITORS — SOMETHING entirely new; no competition; a household necessity; quick seller with big profits. Come in and be convinced.
TYNDALL, 418-160 N. Fifth-av.

WE CAN OFFER A VERY ATTRACTIVE BUSIness proposition to three women of education who desire pleasant and profitable employment; expenses guaranteed while learning. NAPLEE, 509 Manhattan Bldg.

SOLICITORS—50 WOMEN TO WORK FOR AN old, reliable firm; straight salary, commission, car fare and postage. Address MRS. HENRY DEMMOND, 200 Collins-st., Joliet, Ill.

WOMEN WISH SELLING ABILITY, TO travel, capable of holding advanced position when qualified. Call or write, VIAVI CO., 1101, 132 N. Wabash-av.

EXPERIENCED SALESWOMEN FOR SUIT section. Apply 3d floor, ROBERT STAEDTER CO., 31 S. State-st.

WANTED—EXPERIENCED SALESWOMEN FOR children's wear.
A. STARR BEST,
Madison and Wabash-av.

LADY SOLICITORS WANTED—SALARY, COMmission. 1442 Milwaukee-av., 2d floor.

Domestics and Cooks.

A NEAT WHITE GIRL FOR HOUSEWORK that can cook; easy job for right girl; good pay. Call at 5150 N. Ashland-av., 1st flat, evening after 7.

A YOUNG GIRL TO ASSIST WITH HOUSEwork and care of children. 2941 Michigan-av., 2d apt.

COMPETENT, WILLING GIRL FOR GENERAL housework; family four adults; house; references. 3527 Cornell-av.

COOK—FIRST CLASS WHITE WOMAN, FOR 3 adults; $8; sleep home nights; references required. 4442 Grand-blvd., rear.

COOK—BY FAMILY AT HINSDALE; WAGES $8. Apply to F. A. WHITE, 300 S. Clinton-st., Chicago.

COOK—EXPERIENCED, GIRL; DOWNSTAIRS wk., Ger., Swed., Norweg.; wages $7 to $8. 4533 Greenwood-av.

COMPETENT GIRL, NO WASHING; ALSO young girl to assist. 5337 Kenmore-av., near Rosemont.

COUNTRY WOMAN — TWO IN FAMILY; $3 WK. MRS. STRUBLE, Lyons, Ill.

EXPERIENCED GIRL FOR GENERAL HOUSEwork; good wages. 4927 Grand-blvd., 1st apt. 1454 Wabash-av.

COMPTOMETER OPERATORS EARN $12 TO $18 a week. We teach young ladies; positions waiting. Warner Accounting Service, Room 1306, 30 N. Dearborn-st. Phone Harrison 7767.

PRACTICAL TELEGRAPHY TAUGHT YOUNG ladies and gentlemen at their homes; fitting you to fill high salaried positions. Telegraphy is a fascinating stone for young men. Address S 541, Tribune.

MEN WANTED TO LEARN ELECTRICITY, plumbing, bricklaying, painting. Moving Pictures Operating by practical work.
We get you jobs.
Coyne School, 39 E. Illinois-st.

PLAN READING, ESTIMATING, DRAFTING, surveying, etc. Day and evening classes.
CHICAGO TECHNICAL COLLEGE,
R. 600, 99 E. Van Buren-st. Athenaeum Bldg.

LEARN TO BE A TELEGRAPH OPERATOR.
JONES SCHOOL OF TELEGRAPHY, new No. 519 Clark-st., 3d floor, near Jackson.

CHICAGO SCHOOL OF MOTORING.
Call or write.
E. E. EDWARDS, Educational Director.
1619 S. Michigan-av., Chicago, Ill.

COLORED MEN ONLY. MOTOR COLLEGE; will take thrifty colored students to complete evening class at half price. Address A S 528, Tribune.

RAILWAY MAIL CLERKS AND LETTER CARriers, beginning salary, $50 to $75; promotion. For successful preparation call 420 Old Colony.

EARN $100 TO $150 MONTH—JOIN THE BEST and oldest auto school in Chicago. Auto Schools of America, 1900 Michigan-av.

FUR CUTTER—FOR RETAIL WORK. GOOD all around man; also fur operators and finishers. HIMMEL, 1157 E. 63d-st.

WANTED—FEMALE HELP.
Domestics and Cooks.

GENERAL HOUSEWORK—AN EXPERIENCED German or Swedish girl; 3 in family; no washing; wages $7; references required. Apply 834 E. 45th-st., 2d flat, near Cottage Grove-av. Phone Drexel 348.

GENERAL HOUSEWORK—COMPETENT GIRL with city references; 3 in family; no laundry; good wages. MRS. CAHN, 1348 E. 48th-st., 2d apt.

GENERAL HOUSEWORK—GIRL; MUST BE competent and furnish first class references; 2 in family; wages $6 per week. 4003 Sheridan-rd.

GENERAL HOUSEWORK—COMPETENT GIRL in Highland Park; 35 minutes' ride from city; first class wages; no washing. Apply today between 1 and 3 o'clock, Room 1702 Tribune Bldg.

GENERAL HOUSEWORK — NEAT YOUNG girl; no laundry. References required. Call 4717 Greenwood-av., 2d apt.

GENERAL HOUSEWORK — GIRL; NORTH shore, near city. Apply Room 901, 80 W. Randolph-st., near Clark-st.

GENERAL HOUSEWORK — RELIABLE GIRL, 3636 N. Springfield-av., near Addison. Telephone Irving Park 1784.

GENERAL HOUSEWORK — STRONG YOUNG girl; willing to learn; family of 3; 6 room flat. Phone Irving Park 2291. 1447 E. 52d-st. 2d floor.

GENERAL HOUSEWORK—COMPETENT GIRL; in Kenilworth; small family; best wages; references. Phone Kenilworth 1067.

GERMAN GIRL—FIRST CLASS, FOR GENERAL housework; no apartment, family of 2. NEWMAN, 5224 East End-av.

GIRL FOR GENERAL WORK; 2 IN FAMILY; very sw., South Side. Tel. Midway 113.

GIRL FOR GENERAL HOUSEWORK IN Evanston; 2 in family; no laundry work. Apply 3d apt., 1644 Lake-av.

GIRL FOR GENERAL HOUSEWORK; MUST be good cook and laundress. 927 Eastwood-av., 2d flat.

GIRL—FOR GENERAL HOUSEWORK; BRING references. 2700 Sheridan-rd. Apt. 1. Phone Edgewater 7451.

GIRL—IS TO 20; FOR GENERAL HELPING; 750 Gordon-ter., Graceland 5128.

GIRL FOR GENERAL HOUSEWORK—FOUR IN family and no washing. 7200 Yale-av.

GIRL FOR HOUSEWORK; GO HOME NIGHTS. 2512 Augusta-st., 1st flat.

GIRL—FOR HOUSEWORK; FAMILY WITH small children. 4624 N. Winchester-av.

GIRL FOR GENERAL HOUSEWORK. 4445 SIDney-av., near Greenwood.

GIRL, GENERAL HOUSEWORK; SMALL FAMily. 1st flat, 5746 W. Superior-st.

GIRL—514 FULLERTON-AV., NR. CLARK-ST.; clean German girl for second place; family of 3.

GIRL FOR GENERAL HOUSEWORK; CALL Thursday, 2437 Jackson-blvd.

GIRL—FOR GENERAL WORK; WAGES, $6; no washing. 1320 E. 50th-st. Kenwood 930.

GOOD COOK AND SEWING MAID—ASSIST IN housework; no washing or window cleaning; four in family; good flat. 4643 Woodlawn-av.

GOOD COOK AND 2D GIRL—GOOD WAGES. Phone Washington Heights 1414.

HALF GROWN GIRL OR SETTLED WOMAN, for light housework. 163 N. Clark-av., Austin.

HEAD COOK—FOR RESTAURANT. 2832 W. Madison-st.

HOUSEWORK—EXPERIENCED GIRL GENERAL housework; three in family; no laundry. Tel. Kenilworth 159. Essex-rd. and Kenilworth-av.

HOUSEWORK—GIRL, GENERAL HOUSEWORK in family of two; references required. 461 Independence-blvd. 2d flat, near Garfield Park.

HOUSEWORK—COMPETENT GIRL FOR GENeral housework; 2 in family. 4261 Michigan-av., 2d flat, MR. WEISS.

HOUSEWORK—COMPETENT GIRL FOR GENeral housework; German girl preferred. Phone Hyde Park 4731.

HOUSEWORK—GERMAN GIRL; APPLY FRIday, 4641 Michigan-av., 2d flat, MR. WEISS.

HOUSEWORK—GIRL; TWO IN FAMILY; WOOLNER, 5350 PRAIRIE-AV.

HOUSEWORK—EXPERIENCED GIRL; NO washing. Wentworth 2024. 7439 Stewart-av.

HOUSE GIRL—GERMAN OR SWEDISH PREferred; bring reference. 4324 Greenwood-av.

KITCHEN GIRL—NEAT SWEDISH PREferred; bring reference. 527 Barry-av.

MOTHER AND DAUGHTER—TO DO NECESsary work in suburban home; all conveniences; state wages. Address W 467, Tribune.

SECOND MAID—EXPERIENCED GERMAN; good wages; 1st class references required. 4346 Grand-blvd.

SECOND GIRL—NEAT. REFERENCES. 5330 Greenwood-av. Phone Hyde Park 4935.

SECOND GIRL—COMPETENT GERMAN GOOD wages; references required. 4529 Grand-blvd.

SECOND GIRL—EXPERIENCED. CAFE ALBERT, 704 W. Madison-st.

TWO GIRLS FOR COOK AND LAUNDRESS and second work; references. 4711 Woodlawn-av.

YOUNG GIRL TO ASSIST IN GENERAL HOUSEwork. Apply Mrs. ROSENTHAL, 3919 Van Buren-st., 2d flat. Phone Kedzie 4447.

Waitresses and Hotel Help.

WOMEN OF GOOD CHARACTER AND ABILity—Hotel girls, $20; lunch girls, $20 and $25; scrub girls, $20; head waitress, $40, etc., for kinds of General Office Clerks.
COMPTOMETER, Graphophone, Elliott-Fisher and Switchboard Operators.
We are "different," being under direction of Business Men's Clearing House, who have stood the test for 8 years. HURRY OVER.
CRAIG EMPLOYMENT AGENCY,
507 Journal Bldg., 167 W. Washington-st.

STENOGRAPHER, MFG. FIRM. $12
2 GOOD STENOS. 12
TYPIST, S. P. LIVING WEST. $10- 12
SALESLADY, STATE-ST. CANDY. 12
ASST. BKPR. 12
SWITCHBOARD 8
ADDRESSERS 8
AMERICAN EMPLOYMENT ASSOCIATION, 7
68 W. WASHINGTON-ST.

BETWEEN CLARK AND DEARBORN-STS.
STENOGS., $8 to $12 | Office asst. $8.00
Bkpr. and steno., $15 | File clerk, exp. 7.50
Typist, W. S. ..... 8 | Office girls, ... 6.00
KINGS, 108 La Salle-st. or 333 S. Dearborn-st.

STENOS. IN LOOP, $12-$16; TYPIST, $8 TO $10; $6; asst. bookkeeper, $9; order clerk, $5.
REYNOLDS-HODGES CO., 8 S. Dearborn-st.

STENOGRAPHER AND CORRESPONDENT, $18. Stenographers, $7-$15. Bookkeepers and Assistants, $12-$15. Office Clerk, $9. Typists, $6-$12.
Merchants' Cler. Exch., 807, 29 N. Wells-st.

STENOGRAPHER—PATENT LAW EXPERIence, $18; stenographer, Oliver, $12; typist, $8; office girl, $6.
AMERICAN RAILWAY BUREAU, 6 N. Clark.

GENERAL HOUSEWORK—GIRLS, TO FILL 600 positions. 4703 Cottage Grove-av. Kenwood 653.

DOMESTIC GIRLS—FOR ALL KINDS HOUSEwork; married couples; city and suburbs. Nielsen's Office, 143 N. Dearborn, cor. Randolph.

GIRLS FOR HOUSEWORK ALL KINDS; PRIvate families, clubs, and summer resorts. Nielsen's Emp. Office, 143 N. Dearborn, cor. Randolph.

Free Typewriter Employment Bureau.

HAVE TWO GOOD POSITIONS OPEN FOR open for immediate acceptance; good at figures preferred; Southwest Side; $12-$15. Also position typist who can handle own correspondence.
Call at once. AMERICAN TYPEWRITER COMPANY, 167 N. DEARBORN-ST.

STENOGRAPHERS—LEARN ELLIOTT FISHER Standard Writing Adding machine; increases your efficiency; day and evening courses; free employment bureau. Elliott Fisher Co., 337 W. Madison-st. Phone Franklin 1393.

THE SERVICES OF THE REMINGTON TYPEwriter Co.'s Employment Dept. are free to all stenographers and employers.

WANTED—FEMALE HELP.
Nurses and Governesses.

NURSE—TRAINED, 25 TO 30 YEARS OF AGE, single, to care for two healthy children, two and four years of age; Evanston. Address A T 179, Tribune.

NURSERY GOVERNESS—FOR TWO CHILDREN —Must be refined and well educated; state age, wages. MRS. J. H. COLLINS, Blackstone Hotel, Chicago.

WOMAN—MIDDLE AGED, FEW HOURS daily, to look after children. Call 5180 Sheridan-av.

Agents.

AN OPPORTUNITY—FOR AGENTS OR PEOple who desire to increase their income to connect direct with a manufacturer who is making a household utensil that can be sold in almost every household at a moderate price. Address
R. C. WALKER, Gridley, Ill.

Stenographers, Typists, Etc.

EXPERIENCED STENOGRAPHER FOR REAL estate office; permanent; $8 to start. FLOTKE & GROSBY, 207 Division, cor. Wells.

EXPERIENCED PHONOGRAPH OPERATORS—South Side; $15 to start. Address A N 492, Tribune.

STENOGRAPHERS—YOUNG STENOGRAPHERS patent and competent operators; must be competent and capable of rapid advancement; state salary $10 to $12 according to ability. Call or write, SEARS, ROEBUCK CO.

STENOGRAPHER—THOROUGHLY EXPERIenced; must have a good knowledge of general office work; position open Sept. 18; state experience, reference, and age; office hours, 8:30 to 5:30; salary $15 to start. Address A S 122, Tribune.

STENOGRAPHER—WITH AT LEAST 1 YEAR'S experience, capable of taking dictation. Apply MR. SHAW, Weller Piano Co., 514-516 Steinway Hall Bldg.

STENOGRAPHER AND COPYIST—FOR FIRE insurance agency; permanent position and opportunity for advancement. Address W 355, Tribune.

STENOGRAPHER—LADY; PERMANENT POSItion, in office of manufacturing company; good wages; must be well experienced and good on dictation. Address A S 38, Tribune.

STENOGRAPHER — AND TYPEWRITER, knowledge of bookkeeping preferred. Apply Mosaic Shade Co., 442 Wells-st.

TYPISTS—LADIES; ACCURATE AND NEAT. Rapid Addressing Machine Co., 640 Federal-st.

Miscellaneous.

A VERY NEAT, ACTIVE TACTFUL VERY AUTmatic; don't phone. Call today, 1507 Chi. Svgs. Bank Bldg.

DISHWASHER—FOR CONFECTIONERY. 366 E. 43d-st.

LADY—FOR DETECTIVE WORK, STATE AGE, height, and previous employment. Address A N 489 Tribune.

LADY COMPOSITOR—FOR FORM LETTERS, who can learn department's work. Rapid Addressing Machine Co., 610 Federal-st.

SEVERAL YOUNG LADIES, 20-23, NEAT APpearing and well educated, who would appreciate the opportunity to make a little outside money and would like to earn it working Saturdays, all day or half day. The work is interesting and the surroundings pleasant; must be able to write a good hand; reply in own handwriting, giving phone number and address. Address A T 168, Tribune.

SEVERAL YOUNG LADIES 20-23, NEAT APpearing and well educated, who would like to work Saturdays all day or half day, to earn some extra money on the side. The work is interesting and surroundings pleasant; must be able to write a good hand; reply in own handwriting, giving phone number and address. Address A T 168, Tribune.

TEACHERS—A FEW HIGH CLASS OF GOOD personality, between ages of 28 and 35 years for college training and be able to demonstrate principles of pedagogy; $125 per mo. Call 1 to 2, 600 S. Michigan-av., Chicago. Tel. Harrison 6192.

TELEPHONE OPERATOR — EXPERIENCED, with knowledge of stenography. Address W 426, Tribune.

WE HAVE SEVERAL POSITIONS OPEN FOR neat, refined, and well educated young ladies and persistent and ambitious and are ambitious be able to write a rapid and legible hand, experience is not necessary; we will aid you in every way possible to make you proficient in your work. Our offices are clean and healthful, with the best of environment; a permanent position with short hours, and $8 per week to start await those who qualify. Apply in own handwriting, stating age, address, and phone number.

TO RENT—ROOMS—SOUTH.

TO RENT—BEAUTIFULLY FURN. FRONT ROOM; NEW MODERN APT.; PRIV. FAM.; EVERY CONV.; UNLIMITED TELEPHONE; ELE. "L"; EXP. 4617 CALUMET-AV., 3D. DREXEL 4919.

TO RENT—SINGLE OR EN SUITE. ROOMS suitable for 2 or 3 ladies or gentlemen who desire home comforts; steam, electricity, and telephone; strictly high class. 3260 Grand-blvd. Telephone 5631 Douglas.

TO RENT—2928 INDIANA-AV., APT. 3, TWO clean, large, well furnished, connecting front rooms with private phone and every modern convenience, for 2 or 3 gentlemen of refinement; best transportation; reasonable rates.

TO RENT—6108 WASHINGTON-AV., LARGE, light front suite, suitable for 3 gentlemen or married couple; run. hot and cold water; priv. lava.; tory; good heat; phone; I. C., L. exp. and surface cars.

TO RENT—4149 ELLIS-AV., APT. 2, LARGE front room, elegantly furnished in fumed oak; open fireplace, bookcases, beautiful bath; high class apt.; refined surroundings; I. C., Kenwood "L" express, and surface.

TO RENT—2112 PRAIRIE-AV., SUITE 2, FINE-ly furn. steam heated rooms; private bath; well suited for party of gentlemen; 1 other large room; 10 min. to loop; beautiful surroundings; fine meals served.

TO RENT—2 LARGE OUTSIDE ROOMS, SINgle or suite; private; 2d floor; every convenience; best transportation. 139 W. 67th-st. Phone Normal 2953.

TO RENT—4717 ST. LAWRENCE-AV., 2D FLAT. beautifully furnished rooms; light; steam heat, elec. light, telephone; S. S. "L," and Indiana surface transp.; real home privileges.

TO RENT—4141 ELLIS-AV., APT. 4, LARGE LIGHT room, 2d floor; unusually well furnished; electric light; splendid bath; I. C. Kenwood exp., 43d, and Lake line; first class in every respect.

TO RENT—LARGE FRONT ROOM FOR TWO, overlooking blvd.; private family; lavatory and modern conveniences. 2d flat. 137 E. Garfield-blvd.

TO RENT—2956 GROVELAND-AV.—WELL FURnished modern single and double rooms, running hot and cold water; 1 block from Cottage Grove cars; 2 blocks from I. C. sta.

TO RENT—2 ROOMS, SINGLE OR EN SUITE; private bath with shower; bachelors appreciate refined home; Kenwood, L. C., surface. Drexel 6087.

TO RENT—BEAUTIFUL FURN. ROOM, PRIvate home, kitchen and dining room privilege. respectable married couple; 47th-st. L. SILVER MAN. Prairie-av.

TO RENT—NEWLY FURNISHED FRONT ROOM, PRIVATE FAMILY; EVERY CONVENIENCE; UNLIMITED PHONE; 1 BLOCK TO 51ST. EXP. OAKLAND 3766.

TO RENT — FURNISHED ROOM; PRIVATE family; steam, electric; private bath; I. C. and "L." 6101 Monroe-av., 1st flat.

TO RENT—ROOM IN UP TO DATE FLAT, with all conveniences. 6146 Langley-av. Phone Steward 911.

TO RENT—6145 MONROE-AV., 1ST, NICELY furn. large light front suite; also single room; priv. family; 10 min. to L exp.

TO RENT—LAKE-AV. E., 4TH, ATTRACtive outside room with opposite windows; refined home; L exp.; gentlemen Drexel 6162.

TO RENT—2715 PRAIRIE-AV., NEWLY FURN. double and single rooms, hot water, phone; large closets; mod. conveniences; desirable location; reasonable rates.

TO RENT—2 OR 3 NICELY FURN. ROOMS; steam heat; all conv.; 2d and up. 4419 Indiana-av., Apt. F. Kenwood 3432.

TO RENT—2 BEAUTIFULLY FURNISHED rooms, suitable for 2; steam heat; Cornell-st. and Cheltenham-pl. Beach Hotel; 53d I. C. sta. Mid. 3905.

TO RENT—3081 MICHIGAN-AV., 3D APT., ELEgantly furn. front room, also other rooms; middle age lady.

TO RENT—6241 WOODLAWN-AV., 2D, LIGHT outside room; gentleman; steam, elec. light, phone; 1 blk. L exp.

TO RENT—LARGE, COZY FRONT RM., WID-ow's mod. apt.; reas. 4806 Indiana, Apt. 5. Drexel 1737.

TO RENT—67 E. 36TH-PL., 2D APT.—FRONT room, for congenial girl with Sunday breakfast; $15 mo.; pri. family; near Conv. Doug. 3445.

TO RENT—6314 GREENWOOD-AV., 1ST, LARGE front room in high class Woodlawn apartment; private family; I. C. and "L" express.

TO RENT—6021 WOODLAWN-AV., PLEASANT rooms, lavatory, near Midway parks, I. C., L. and surface; modern. MORALEE.

TO RENT—WASHINGTON-AV. NR. 56TH—Front rooms; mod.; priv. fam.; I. C. Midway 3572.

TO RENT—FRONT FURN. ROOMS; KITCHEN privileges. 124 E. 41st-st., nr. Indiana-av. Kenwood 5147.

TO RENT—5728 PRAIRIE-AV. 2D FLOOR. PARlor and adjoining bedroom elegantly furnished; private family; no children; refs.

TO RENT—6149 KIMBARK-AV., NICELY FURnished parlors, single or suite; near L express, I. C. H. P. 3663.

TO RENT—4508 INDIANA-AV., 2D, ELEGANT-ly furn. suite of 2 front rooms, high class apt., use of piano; gentlemen preferred. Drexel 8274.

TO RENT—4022 GRAND-BLVD. SINGLE AND double rooms, furnished; phone; steam heat; reasonable.

TO RENT—BEAUTIFULLY FURNISHED FRONT room; large closet, brass bed; all conv.; private family; 446 E. 46th-st., 3d.

TO RENT—EXTRA FINE FURNISHED ROOM, 401, Tribune. private family. C2d and Langley. Address W

TO RENT—65 36TH-PL., APT. 4—PARLOR suite, also single; board optional; modern conveniences; high class apartment; 2 exp.

TO RENT—LARGE FRONT ROOM, MARRIED couple; kitch. priv. 717 Oakwood-blvd. Mulder. Johnson.

TO RENT — INDIANA-AV.—BEAUTIFULLY furnished, large, front room; also single; running hot water, bath; modern. Phone Calumet 1414.

TO RENT—PLEASANT OUTSIDE ROOM AND lavatory; near I. C. and U. of C. 5601 Washington-av. 2d.

TO RENT—4012 DREXEL-BLVD., WELL FURnished front room with alcove; lavatory; suitable for two; private family.

TO RENT—6 E. 54TH-ST., 1ST APT. ATtractive front room, suitable for 1 or 2 persons; 1½ blocks 55th L. exp. No other roomers.

TO RENT—4650 CALUMET, APT. A—LARGE, well furn. front rms., single or en suite.; mod. 47th L. exp.; reas.

TO RENT—4214 ELLIS-AV. SUITE 2 OR 3 ladies employed; good home; reasonable. Kenwood 5147.

TO RENT—6282 JEFFERSON-AV. 2D APT., large furn. room, block Jackson Park L. I. C.; reasonable. Phone Hyde Park 4580.

TO RENT—ROOMS; PRIV. HOME; KENWOOD L and I. C. After 6 p. m., 851 E. 40th-st., near Drexel.

TO RENT—LIGHT FRONT ROOM; MODERN; phone; 2 in woman employed; private family; 4638 Indiana-av., apt. 3.

TO RENT—4450 PRAIRIE-AV.—LARGE AND small rms., in priv. res.; s. h., elec. light, run. water; all mod. improve.; good trans.

TO RENT—6 E. 35TH ST.—NICELY FURN. room, s. h., $2.25; excellent transp. Ph. Al-dine 2082.

TO RENT—3614 LAKE-AV. 1ST APT., ELEgant set of rooms, overlooking lake; also single room; private family.

TO RENT—5748 PRAIRIE-AV., 2D—PLEASANT front suite, 2 or 3 gents, or couple; all mod.; board optional; 1st week; trans. L exp. Went. 7057.

TO RENT—846 E. 37TH-ST., DOUBLE AND SINgle rooms, h. w. heat; private home; reference. Oakwood 1767.

TO RENT—4700 INDIANA, 1ST—NICELY FURN. room; refined priv. family; 47th L. exp.

TO RENT—6338 INDIANA, 2D—DESIRABLE outside rm., priv. entrance, large closet; reas.

TO RENT—5745 ROSALIE-CT., LARGE FRONT rooms, newly decorated; b'fast opt. Mid. 2887.

TO RENT—2 FRONT ROOMS; EACH SUITABLE for two. 215 W. 35th-st.

TO RENT—OUTSIDE ROOM, ALL CONV. for gentleman; 2 exp., $8. 4642 Indiana, 2d.

TO RENT—6319 LANGLEY-AV., MODERN, ROOM, EX. board; 2 gent.; reas. Stewart 2795.

TO RENT—4758 INDIANA, 2D APT., BEAUTIful, fur. outside room; modern; private family.

TO RENT—BEAUTIFUL FLAT 35, PLEASANT front room, gents preferred. Yard 7299.

TO RENT—4804 CALUMET-AV. 1ST PARLOR; reas.; priv. fam.; mod.; piano; phone; 47th L. exp.; gentlemen Drexel 6162.

TO RENT—3839 CALUMET-AV., 3D, DESIRAble room, modern; near park and L; gents.

TO RENT—2962 PRAIRIE-AV., LARGE, LIGHT rooms; running water, hot water heat.

TO RENT—6215 WASHINGTON-AV., APT. 2—2 large rooms, for business gentleman; board opt.

TO RENT—LARGE, FRONT RM.; MOD.; PHONE; piano; priv. fam. 5633 Calumet-av.

TO RENT—1211 E. 47TH ST., LARGE AIRY front room, run. water, I. C. surf. Oak 2342.

TO RENT—ARIZONA FLATS, 4212 LAKE-AV. 5 to 6 rooms.

TO RENT—LARGE FRONT ROOM, MOD., ALL conv., L. exp. res. 5644 Prairie, 1st.

TO RENT—5382 ELLIS-AV., ELEGANTLY FUR. front room; board opts.; private family.

TO RENT—5324 CALUMET, SINGLE FRONT room; board opts; L exp.; surf. Phone Mod. 6446 E. 46th-st., 3d.

TO RENT—FRONT ROOM, 4606 INDIANA, 1ST, mod.; kitch. opt.; reas.; L. exp.

TO RENT—4137 PRAIRIE, 2D, LARGE FRONT room; lady's mod. apt.; priv. 2 in fam.

TO RENT—4818 OAKENWALD-AV. FURN. rooms; I. C. Ken. L. and 43d car. Ken 1007.

TO RENT—ROOMS, DOUBLE AND SINGLE; good board and home; reasonable. 3981 Ellis-av.

TO RENT—2341 WOODLAWN-AV., 1ST FL., NICE, light outside room, to lady employed.

TO RENT—3333 INDIANA-AV. 2D APT.—WELL furnished, large, front room; also single; running water; phone. Harrison 1000, suite for 1 or 2; reasonable.

TO RENT—PLEASANT OUTSIDE ROOM AND lavatory; near I. C. and U. of C. 5601 Washington-av. 2d.

TO RENT—4012 DREXEL-BLVD., WELL FURnished front room with alcove; lavatory; suitable for two; private family.

TO RENT—6 E. 54TH-ST., 1ST APT. ATtractive front room, suitable for 1 or 2 persons; 1½ blocks 55th L. exp. No other roomers.

TO RENT—4650 CALUMET, APT. A—LARGE, well furn. front rms., single or en suite.; mod. 47th L. exp.; reas.

TO RENT—4214 ELLIS-AV. SUITE 2 OR 3 ladies employed; good home; reasonable. Kenwood 5147.

TO RENT—6282 JEFFERSON-AV. 2D APT., large furn. room, block Jackson Park L. I. C.; reasonable. Phone Hyde Park 4580.

TO RENT—ROOMS; PRIV. HOME; KENWOOD L and I. C. After 6 p. m., 851 E. 40th-st., near Drexel.

TO RENT—LIGHT FRONT ROOM; MODERN; phone; 2 in woman employed; private family; 4638 Indiana-av., apt. 3.

TO RENT—4450 PRAIRIE-AV.—LARGE AND small rms., in priv. res.; s. h., elec. light, run. water; all mod. improve.; good trans.

TO RENT—6 E. 35TH ST.—NICELY FURN. room, s. h., $2.25; excellent transp. Ph. Aldine 2082.

TO RENT—3614 LAKE-AV. 1ST APT., ELEgant set of rooms, overlooking lake; also single room; private family.

TO RENT—5748 PRAIRIE-AV., 2D—PLEASANT front suite, 2 or 3 gents, or couple; all mod.; board optional; 1st week; trans. L exp. Went. 7057.

TO RENT—846 E. 37TH-ST., DOUBLE AND SINgle rooms, h. w. heat; private home; reference. Oakwood 1767.

TO RENT—4700 INDIANA, 1ST—NICELY FURN. room; refined priv. family; 47th L. exp.

TO RENT—6338 INDIANA, 2D—DESIRABLE outside rm., priv. entrance, large closet; reas.

TO RENT—5745 ROSALIE-CT., LARGE FRONT rooms, newly decorated; b'fast opt. Mid. 2887.

TO RENT—2 FRONT ROOMS; EACH SUITABLE for two. 215 W. 35th-st.

TO RENT—OUTSIDE ROOM, ALL CONV. for gentleman; 2 exp., $8. 4642 Indiana, 2d.

TO RENT—6319 LANGLEY-AV., MODERN, ROOM, EX. board; 2 gent.; reas. Stewart 2795.

TO RENT—4758 INDIANA, 2D APT., BEAUTIful, fur. outside room; modern; private family.

TO RENT—BEAUTIFUL FLAT 35, PLEASANT front room, gents preferred. Yard 7299.

TO RENT—4804 CALUMET-AV. 1ST PARLOR; reas.; priv. fam.; mod.; piano; phone; 47th L. exp.; gentlemen Drexel 6162.

TO RENT—3839 CALUMET-AV., 3D, DESIRAble room, modern; near park and L; gents.

TO RENT—2962 PRAIRIE-AV., LARGE, LIGHT rooms; running water, hot water heat.

TO RENT—6215 WASHINGTON-AV., APT. 2—2 large rooms, for business gentleman; board opt.

TO RENT—LARGE, FRONT RM.; MOD.; PHONE; piano; priv. fam. 5633 Calumet-av.

TO RENT—1211 E. 47TH ST., LARGE AIRY front room, run. water, I. C. surf. Oak 2342.

TO RENT—ARIZONA FLATS, 4212 LAKE-AV. 5 to 6 rooms.

TO RENT—LARGE FRONT ROOM, MOD., ALL conv., L. exp. res. 5644 Prairie, 1st.

TO RENT—5382 ELLIS-AV., ELEGANTLY FUR. front room; board opts.; private family.

TO RENT—5324 CALUMET, SINGLE FRONT room; board opts; L exp.; surf. Phone Mod. 6446 E. 46th-st., 3d.

TO RENT—FRONT ROOM, 4606 INDIANA, 1ST, mod.; kitch. opt.; reas.; L. exp.

TO RENT—4137 PRAIRIE, 2D, LARGE FRONT room; lady's mod. apt.; priv. 2 in fam.

TO RENT—4818 OAKENWALD-AV. FURN. rooms; I. C. Ken. L. and 43d car. Ken 1007.

TO RENT—ROOMS, DOUBLE AND SINGLE; good board and home; reasonable. 3981 Ellis-av.

TO RENT—2341 WOODLAWN-AV., 1ST FL., NICE, light outside room, to lady employed.

TO RENT—3333 INDIANA-AV. 2D APT.—WELL furnished, large, front room; also single; running water, bath; modern. Phone Calumet 1414

TO RENT—FLATS—SOUTH.

TO RENT—FIRST CLASS 2 TO 7 ROOM APARTments in the Mecca Bldg., n. w. cor. State and Ida-sts; newly decorated; possession at once; see them today. Agent on premises. Al janitor service, steam heat, hot and cold water.

Rooms large, light, and airy.
Must be seen to be appreciated.
Will make liberal concessions to good tenants.

$12 to $20 per month.
CHICAGO REALTY & RENTING CO.
Tel. Randolph 3287. 69 WASHINGTON-ST.

TO RENT—FLATS—WEST.

TO RENT—MODERN STEAM HEATED APTS. janitors on premises. Possession now.
S. w. cor. Washington-blvd. and Washtenaw-ave.; 6 rooms, 3d flat, $27.50.
S. e. cor. Loomis and Harrison-sts.; 7 room cor. flat, recond for doctor's office, $35; also 8 and 6 room $20 to $25.
2700 Washington-blvd., 7 rooms, 3d floor, furnace heat, $25.
CREMIN & O'CONNOR, 105 N. Clark-st.

TO RENT—

THE KEDZIE.
1018 S. Kedzie-av.; 5 room top new flat, $34.00; 6 room 1st flat corner, all new; fine location for physician, with private office of two rooms in basement, with separate entrance; $50.00. Tel. owner. West 1871.

TO RENT—1830 WARREN-AV., NEAR LINcoln-av., new 7 and 8 rooms, 3 baths; very high class; rents from $50 to $60. Call 2 W. Monroe-st., 4 room flats, with heat, hot water, etc.; $20. Apply to W. GRAY BROWN, 2 W. Madison-st.

TO RENT—SO. HOGAN-AV., NEAR DOUGLAS-park, modern 6 room stove heated flat, $25 per month. Will apply rent as purchase money. Address A K 168, Tribune.

TO RENT—NEW 4 AND 5 ROOM FLATS, POLK and Lawndale-avs., Garfield L. station; steam, hot water; $25.00 to $34. KELLEHER, 446 Stock Exchange Bldg. Main 0078.

TO RENT—EIGHT ROOM 2D FLAT, H. W. heat, elec. lights, sleeping porch, refrigerator; $60.00. Apply 1st floor, 3230 W. Monroe-st.

TO RENT—6 ROOM FLAT, S. E. COR. WARREN and Sacramento, with basement rooms, arranged for physician's offices. Apply to janitor.

TO RENT—BEAUTIFUL 6 ROOM FLAT; HOT water heat, very reasonable. 2259 Marshall-blvd., cor. 23d.

TO RENT—STEAM HEATED MODERN 8 ROOM flat, 1306 Independence-blvd. Inquire 1st flat. Phone Lawndale 2350.

TO RENT—4 ROOMS, STEAM HEAT, MOD., ALL light, 3d fl., pos. now. 2823 Jackson-blvd.

TO RENT—7 R. FLAT, 3530 W. LAKE-ST.; 2 R. stay in lower flat. W. H. GAGE, 192 N. Clark.

TO RENT—NEW BRICK 6 ROOM FLAT, $22. 2764 Lexington-st., cor. Washtenaw-av.

TO RENT—3 AND 6 RM. FLATS; STEAM, H. W. janitor, porches, nr. pk. Phone Ked. 4608.

TO RENT—FLATS AND ROOMS; CARPETED halls; bath. 1802 Ogden-av.; $16.

TO RENT—2153 JACKSON-BLVD., MODERN 6 room apt.; private porch; rent $35.

TO RENT—THE LA FARGE, 18 N. CAMPBELL-av. nr. Madison—4 r. light, clean. $12. $15.

TO RENT—FLATS—NORTH.

BAIRD & WARNER

456 Evanston-av. Phone Edgewater 169.
Opposite Wilson-av. L Station.

NEW BUILDINGS

S. W. Cor. Sheridan-rd. and Barry-av., 11 rooms, 3 baths; garage; large private porches overlooking park and lake; tile bathrooms, equipped with showers; rooms all large and light, finished in solid mahogany.

This building is situated in the best residence district on the North Side and must be seen to be appreciated; rent $150 to $275. Plans at this office, or to agent on premises.

Sheridan-rd. and Foster-av., opposite Saddle and Cycle Club, 4-5-6 room apartments, private porches, every known modern convenience. Prices, $40 to $90. Agent on premises.

Call for our large list of others.

TO RENT—THE ST. CLAIR, COR. PINE GROVE and Belmont-avs.; one block from Lincoln park and lake; very modern, high class apartments; hardwood floors throughout; vacuum cleaning, all large, light rooms; 4 room apts., possession Oct. 1.....$35
5 room apts., possession now.....$40 to $47.50
5 room apts., 2 baths.....$60
FREDERICK Y. FADNER,
Phone Rand. 1964. 8 S. Dearborn-st.

TO RENT— ANTON MYERS,
Tel. Lake View 476.
All strictly modern; steam heat; hot water; large, light rooms; some with front porches; rent $40 to $47.50; on Sheridan-rd., 4 to 7 rooms, $42.50 to $75. Wilton near Grace, 5 rooms, $25 to $27.50, 6 and 7 rooms, Sheridan-rd. and Graceland.

TO RENT—EDGEWATER APARTMENTS—
Best location, 6 rooms, private porches....$55
5 rooms, porches....$45
All other apts. in Edgewater from $30 to $225.
H. PERRY-TAYLOR REALTY CO.
1125 Bryn Mawr-av., Edgewater 7201.
Opposite Edgewater "L" station.

TO RENT—MODERN STEAM HEATED APTS. 1 and 2 flats; finely decorated. Possession now.
4022 S. Clarendon-av., 3d floor, 6 rooms; $50. 4012 S. Clarendon-av., 1st floor, 6 rooms; $50. and rear cottage, 4 rooms; $25.
3942 Grace-st., 1st floor, 7 rooms; $30.
CREMIN & O'CONNOR, 105 N. Clark-st.

TO RENT—
Choice 5 R. flat, near lake; steam; rent $37.50; also desirable nearly new 6 room steam 2d flat, on S. Ashland-av.; rent $35.
THE SOUTH WATER BANK,
Real Estate Dept., 5545 Evanston-av. Edge. 995.

TO RENT—
Elegant new 8 room apartment, perfect in every detail; one block to park and car line; fifteen minutes to town; price $110 per month; garage.
407 ELLERTON-BLVD.

TO RENT—FINE DOUBLE 6 ROOM 3D FLAT in a single 3 flat bldg., 3 baths, hot water heat, large porches off parlor and dining room, all modern; laundry and large yards. 730 Garfield-av. Inquire 2d flat. Tel. Graceland 5106.

TO RENT—HIGHEST CLASS 7 ROOM APT., 2 baths, vacuum cleaner, mahogany finish. 114 Walnut-pl., Oak Park; only $100 per month. BOND & CO., Lincoln Park. Phone Cent. 4694.

TO RENT—6 GRACE-ST., NR. LAKE, BEAUtiful 6 room flats, ceiling dining rooms; 1st and 2d; $40 and $45; owner 1st flat, 640 Graceland 8084 or

TO RENT—CHARLES BROS. 8842 Clarendon-av. modern, light and airy rooms; 3d flat, SIX rooms, bath; rent only $27.50. BROOMELL BROS., 74 W. Washington-st. Phone Central 8078.

TO RENT—5 ROOM APARTMENT IN THE beautiful Blue Lake View-av., near Wright-wood-av.; all outside rooms, big porch, newly decorated, all the newest improvements.

TO RENT—E. 5 AND 6 ROOM APARTMENTS in Rogers Park; fine view of Lake; cage porches and gas ranges; two baths; costly fixtures; unobstructed view; splendid service are among the most desirable on the North Shore. Phone Midway 1453.

TO RENT—NEW MODERN 4 AND 5 ROOM flats; $26 to $45. Janitor, 838 Lakeside-pl., Oct. 1, or M. H. SCHLATZ & CO., 2356 Lincoln-av. Tel. Lin. 2072.

TO RENT—EIGHT LARGE, SUNNY ROOMS; new bldg.; includes front porch overlooking lake; 2 bathrooms and extra lavatory; convenient location N. W. elevated; bargain. Phone Graceland 5962.

TO RENT—4200 HERMITAGE-AV.—CHOICE 6 large rooms; corner apartment; strictly modern; new bldg. $45. Also 4 rooms $32.

TO RENT—HIGH CLASS APARTMENT ON Schiller-st., top floor; light on all sides; 5 beds; 2 baths; large living room. J. L. FLOYD, 1 N. Dearborn-st.

TO RENT—MONTANE APTS., RACINE-AV. AND Montana-st., new bldg., large, light 5 rm. apts.; 2 blks to Fullerton-av.; exp. sta.; $37.50 up.

TO RENT—N. E. CORNER OF EVANSTON AND Wilson, modern 4 room, $26.
GORDON STRONG & CO.,
Harrison 8191. 209 State-st.

TO RENT—ROGERS PARK—6, 4 AND 5 ROOM flats; easy transportation.
GOLDIE MILLAR, 1405 Morse-av.
Phone Rog. 2962.

TO RENT— S S. Dearborn-st.

TO RENT—NORDICA, COR. CLARK AND FULlerton-av.; choice 6 room apartment; $45; 5 room apartment, $40. LINN, 806, 112 W. Washington-st.

TO RENT—642 GRACE-ST., MODERN 6 ROOM apt., 1st floor; steam heat; all outside rooms; $32.
CREMIN & O'CONNOR, 105 N. Clark-st.

TO RENT—NEW, LIGHT, HIGH CLASS 4 AND 5 rooms; $35 to $50. 912 to 922 Lakeside-pl., between Lake Shore Drive and Lake, nr. Wilson "L" sta.; vacuum cleaning, janitor service. Agent on premises. Choice 5 R. flat, near lake; steam; rent $37.50; 6 R. flat, ground floor, front and rear porches; must be seen to be appreciated; rent $35. Inquire 1st floor, 1015 W. Wilson-av.

TO RENT—ROGERS PARK, E. OF "L" STA., 6 room apartment, steam heat, etc., $16; also 5 room flat, $12.
ANO M. FANNIN & CO., 8 S. Dearborn-st.

TO RENT—$32.50—BEAUTIFUL MODERN 4 room apartment; new building; mahogany finish, gas range, etc. 927 Barry-av. See janitor.
THEODORE W. BUHMANN, 2634 N. Clark-st.

TO RENT—FLAT, HOUSES AND STORES AT Kenwood, on N. W. L and N. W. steam R. R. Call or write for list, stating your requirements.
WM. A. MASON, 1806 Wilson-av.

TO RENT—OVERLOOKING LINCOLN PARK; 6 and 7 room apts.; hot water heat. F. T. NEWMAN, 1049 W. Lake-st.

TO RENT—6 R. STEAM HEATED FLAT, 1049 W. Lake-st.; also 5 R. flat; hot water heat; rent reasonable. Agent on premises.

TO RENT—SEE US; LIST NORTH SIDE flats. HILLINGER, 900 Belmont-av. Graceland 5100.

TO RENT—ELEGANT 7 ROOM APARTMENT, front and rear porches, 2 baths. 5221 Kenmore-av.

TO RENT—FINE 6 ROOM STEAM HEAT 2D flat; all light; near L. V. High School; $ 4628 Perry-st.

TO RENT—ELEGANT 5 R., 2D FLOOR APART. 4628 Beacon-st. 67.50. A. H. McCARTHY, 907 Tacoma Bldg.

TO RENT—NEW MODERN 5 AND 6 ROOM APTS. 4434 or W. GRAY BROWN, 2 W. Madison-st.

TO RENT—ONE, 6 ROOM APT., $42.50. 3458 Belle-pl. 2d floor, corner. Tel. Graceland 6480.

TO RENT—ROOM FLAT, STEAM, $50. 4 Cottage Grove-av.

TO RENT—FLAT, 4 ROOMS; YARD. 3084 OSborn-pl.

TO RENT—W. COR ORCHARD-ST. AND Wellington-av.; desirable 3 room cor. flat.

TO RENT—BEAUTIFUL 6 ROOM FLAT; HOT water heat. 3711 Maple Square-av.

TO RENT—3 ROOM FLAT, 3D FLOOR, $37.50. See janitor.

TO RENT—FLATS—NORTH.

TO RENT—427 TO 435 WRIGHTWOOD-AV., south of Pine Grove-av., near park, very high grade; 6 room flats:
One 4 r. flat, 2d fl., $35.
One 5 r. flats, 2d and 3d fl., $42.50.
One 6 r. flat, 3d fl., $50.
4425 SHERIDAN-ROAD, cor. Galt-av., choice: One 5 room flat, cor. 1st and 2d fl., $35 and $37.50.
One 6 room flat, 2d fl., $40.
1311-1315 LELAND-AV., cor. Malden, new, modern:
Two 4 room flats, 1st and 4th fl., $30.
Two 5 room flats, 1st and 2d fl., $35.
1707 WINTHROP-AV., cor. Leland-av., up to date:
One 4 r. flat, 1st and 3d fl.
One 5 r. flat, 2d fl., $35.
1118 ANSLIE, cor. Winthrop; modern:
Two 4 room flats, 1st fl., $28 and $30.
One 5 room flat, 3d fl., $32.50.
Courteous janitors will be found at each of these bldgs., who will show flats and receive applications.
GEO. J. WILLIAMS, 826 River-st., cor. Wabash. C. 2100.

TO RENT—
APARTMENTS.
S. W. Cor. Magnolia and Lawrence-avs.
2850 Seminary-av., 4 rooms.....$27.50 to $37.50
1017 Dakin-st., 6 rooms.....$50.00
1022 Byron-st., 6 rooms.....35.00
856 Sheridan-rd., 7 rooms.....55.00
4037 Sheridan-rd., 7 rooms.....60.00
4035 Sheridan-rd., 8 rooms.....65.00
For complete list, phone Lake View 330.
EDWARD C. HOYER & CO., 3947 Sheridan-rd.;
also 837 WINDSOR-AV., BET. SHER.-RD. and lake, 9 rm. flat; 2 baths; large front porch; $40. Phone Lincoln 588.

TO RENT—FLATS—NORTHWEST.

TO RENT—5 ROOM FLATS IN THE LOGAN Apartments, corner Logan-blvd. and Troy-st.; the most convenient location at Logan square. See janitor or Telephone 6970 Humboldt.

TO RENT—2291 MILWAUKEE-AV., 4 ROOMS, steam heat, newly decorated, $25.
GORDON STRONG & CO.,
209 S. State-st. Har. 8191.

TO RENT—SIX RM. FLAT, $17.50; STORE AND dress 421, Tribune. 2647 N. Rockwell-st. Address W 529, Tribune.

TO RENT—IRVING PK., MOD. 6 R. FLAT, FUR. $42.50. Telephone Irving Park 3352.

TO RENT—MODERN FLATS; ONLY THREE left; $26, $22 $20. Telephone Irving Park 3352.

TO RENT—FURNISHED FLATS.

South Side.

TO RENT—4412 LAKE-AV., CORNER, 1 BLK. to trolley; 11 C. L.; new, large, 5-7 r. apt.; Turkish rugs, mahog. fur., box spring, hair mattresses; silver complete.
3 ROOM FLAT, NICELY FURNISHED & AND PRIVATE PHONE; MOSAIC floors; BEAUTIFULLY DECORATED. PHONE OAK. 2607. N. E. 42D AND GRAND-BL.;
A LADY HAVING MORE THAN 3 ROOM rooms, 5717 Madison-av. 5 R. flat.
TO RENT—3 ROOM FLATS, FURNISHED; AD-joining Jackson Pk.; steam, elevator; $30; L. surface, and L. C. trains. 1552 E. 63d-st.
TO RENT—5 ROOM SECOND FLAT, ELEGANT-ly furnished, about Sept. 15; $40 winter; $60 for 4 months. 5040 Indiana-av. Phone Wentworth 1139.
TO RENT—KENWOOD, FINELY FURNISHED 5 and 5 room flats for light housp. $18 to $30. Agent on premises. 4529 Lake-av.
TO RENT—5386 CALUMET, 1ST—KITCH. D. F. parlor and bed r., mod. apt.; owner reserves 2 rooms.
TO RENT—5403 PRAIRIE-AV., MOST DESIRAble and newly furnished 4 room flats on S. S.; steam, $68 up. Inquire location, nr. park and L.
TO RENT—IMMEDIATELY, 4 ROOM FURNISHED flat in Hyde Park ($35); references. Phone Midway 2445. Moorehouse, 1127 E. 51st-st.
TO RENT—FURNISHED FLAT, COMPLETE, 6 rooms; furnace heat, bath, gas; all modern. 6411 Normal-blvd. Call 8 a. m. to 4 p. m.
TO RENT—4800 ELLIS-AV., 8 ROOM FURN. flat; every conv.; 15 minutes to loop; Flat B-1.
TO RENT—ARIZONA FLATS, 4212 LAKE-AV. 5 and 6 rms.
TO RENT—6021 MONROE-AV., ALL OR PART 1st class 8 room furn. apt.; nr. Midway and I. C.

West Side.

TO RENT—4 ROOM FURN. FLAT, MOD. PHONE West 1288. 2825 Jackson-blvd.

North Side.

TO RENT—NICELY FURNISHED 5 R. APT. IN the Pueblo Bldg., cor. Pine Grove and Belmont-aves.; $55.00. See janitor. E. FADNER, 8 So. Dearborn-st. Phone Cent. 1964.
TO RENT—TO MAY 1ST, OR LONGER, MY SIX rooms light and good size; $50.
W. W. HAWTIN, 4334 Sheridan-rd.
TO RENT—BY GENTLEMAN—5 ROOM FURnished flat for light housekeeping or into rooms; nr. Wilson-av. and lake. Address J N 405, Tribune.
TO RENT—VERY ELEGANT APARTMENT, 8 rooms, 2 baths at $100 per month. 2d apartment, Wilson exp. 1021 Lawrence-av.
TO RENT—6 ROOM FURN. FLAT, ALSO UNfurnished. HOYT, 111 E. Ohio-st.
TO RENT—NICELY FURN. 4 R. APT., PIANO. 334 Garfield-av., at Lincoln Park. Apt. 3.

Miscellaneous.

TO RENT—BUSINESS WOMAN WITH TWO daughters, age 9 and 11, respectively, to share furnished flat of 6 rooms. Telephone Automatic 77472 after 6 p. m. for interview. Address A H 121 Tribune.

WANTED—FLATS.

WANTED—TO RENT—MODERN, NICELY FURnished 5 to 7 room apartment; accessible to car at once. MRS. A. H. MARSHALL, Keswick Cottages, South Haven, Mich.
WANTED—TO RENT—5 OR 6 ROOM FLAT OR cottage; family of 3 grownup people; want to exchange rent for painting or paperhanging; first class decorator. Address W 529, Tribune.
WANTED—TO RENT—6 OR 7 ROOM FLAT, first class; possession Sept. 15 or Oct. 1; must be changed. Address W 431, Tribune.
WANTED—TO RENT—5 OR 6 ROOM FLAT OR finished apt. in Kenwood or Hyde Park; must be near 47th-st. Address A P 540, Tribune.
WANTED—TO RENT—FURN. APT., 5 OR 6 rooms, from Oct. 1st, for 5 or 6 months; must be outside apt., have porch, and within 5 blks. of Wilson Afvenue "L" sta.; family of 3; highest ref. given. Address A Q 459, Tribune.
WANTED—TO RENT—HIGH CLASS 7 OR 8 room furnished apartment, with 2 or 3 baths, in south 30th-st. sec. of Michigan-av.; from Oct. 1 to May 1. Address A P 540, Tribune.
WANTED—TO RENT—FLAT OR SIX OR SEVEN rooms, accessible to N. State-st. car line, by two bachelors; give particulars. Address W 520, Tribune.
WANTED—TO RENT—LEAN WELL FURnished modern 5 room flat; L. transportation; $40; immediate possession. Address T 171, Tribune.
WANTED—TO RENT—7 ROOM APT., MODERN; must have 2 baths and porch; nice location; $60-65; South Side. Address A W 219, Tribune.
WANTED—TO RENT—N. SIDE, 6 OR 7 ROOM flat, unfurnished, from Oct. 1st; 2 baths preferred; $50 or $60. Address A W 219, Tribune.
WANTED—TO RENT—FAMILY OF 2 WISHES 5 or 6 room furn. apt., on North Side; immediate poss.; best refs. Phone my residence mornings Lake View 892.
WANTED—TO RENT—BY COUPLE, PLEASANT flat; N. S. preferred; refs. exchanged; state description and terms. Address T 377, Tribune.
WANTED—TO RENT—5 R. FLAT, N. S., THOROughly modern; ton flat. Address S 263, Tribune.

TO RENT—STORES—DOWNTOWN.

TO RENT—STORE, 32X80 FT., 217 N. DESplaines-st., suitable for show room; very light, new building; low insurance; also lofts and other mfg. space. Apply
J. HARLEY BRADLEY,
Phone Monroe 146. 215 N. Desplaines-st.

TO RENT—STORES CENTRALLY LOCATED IN LOOP. SEE US AT ONCE FOR COMPLETE LIST. WE CAN PLACE YOU QUICKLY.
DOCK JAMES & CO., 7 N. LA SALLE-ST., NR. MADISON. PHONE FRANKLIN 2358.

TO RENT—STORES—212, 214, AND 216 NORTH nearing completion; fine shipping facilities in rear and on alley. Inquire of janitor or to Room 204, 26 S. Dearborn-st. Phone Central 91

TO RENT—STORES, OFFICES, LOFTS—
In downtown district. Tel. Randolph 3384.
CALLISTUS S. ENNIS & CO., 122 Monroe-st.

TO RENT—STORE AND BASEMENT, 139 S. 5th-av., near Adams; 25x90 ft.; long lease.
WHITE & TABOR, 115 S. La Salle-st.

TO RENT—DOWNTOWN—TWO STORES, ONE 30x40 and the other 15x36.
G. A. BUHL & COMPANY, 76 W. Monroe-st.

TO RENT—724 STATE-ST., EAST FRONT, north of Polk—Store or building. FRANK E. PAGIN & CO., 32 W. Washington-st.

TO RENT—
STORES, FLOORS & BUILDINGS. Send for Lists. B. A. THORPE 105 S. Dearborn. Rand 4094.

TO RENT—STORE, LAKE-ST. AT STATE-ST loop station, 20 or 40 ft.; modern front. B. A. FESSENDEN. 1316 Title & Trust Bldg.

TO RENT—STORES—SOUTH.

TO RENT—FINE STORE, 20X50, IN GOOD BUSIness location; $20 month; now have grocer, barber, printer, and real estate office in same bldg. Call up Cent. 4625, or address T J 515, Tribune.

TO RENT—FINE STORE AT LARGE DISPLAY windows, steam heat, $37.50 per month. 4650 Vincennes-av. JOHN BOOMER & CO., 36 N. Dearborn-st.

TO RENT—STORE 555 E. 71ST-ST., NEAR St. Lawrence-av.; opening for dry goods, barber, millinery, boots and shoes; rent $27.50; new bldg. C. P. ALLEN WELL, 4429 Michigan-av.

TO RENT—FINE NEW STORES, SOUTHWEST corner 43d and Michigan-av.; good location for drug store and other business; rents low.
E. E. BALDWIN & CO., 3452 Indiana-av.

TO RENT—STORES, TRANSFER CORNER, BEST location on South Side; a. e. cor. 69th and Wentworth-av. R. J. BUSCH, 535 E. 47th-st. Oakland 316.

TO RENT—3521 COTTAGE GROVE-AV., LARGE light store and basement; concessions; $55. ROBT. F. SCHENCK & CO., 4301 Drexel-blvd.

TO RENT—$45—STORE 22X90, No. 1129 E. 55th-st., near Lexington-av.; steam heat.
BENJ. BISSINGER, 69 W. Washington-st.

TO RENT — STORES, 231 E. 39TH-ST. 3902 Prairie-av.; good location. G. A. SPRINGER & CO. 247 E. 32d-st.

TO RENT—ENTRESOL STORE—3214 WABASH; 18x65 ft. Partitions to suit any business. Phone 1799 Calumet.

TO RENT—CHEAP—STORE, $15; FLAT, $22.50; between Indiana and Prairie. Inquire 3521 Indiana-av.

TO RENT—3 NEW STORES NR. 43D-ST. "L" sta.; rent, $40. WM. KIRK & CO. 428 E. 47th-st.

TO RENT—STORE 4646 COTTAGE GROVE-AV. W. A. PRIDMORE, Title & Tr. Bldg. Cent. 1215.

TO RENT—STORES—WEST.

TO RENT—STORE CORNER, ROBEY AND Wasnisa-av.; excellent business location. Apply to owner only. WOLPERT, 1902 W. Division-st.

TO RENT—STORE, $27.50; 5153 W. CHICAGO-av. L. H. ROACH, Unity Bldg. Cent. 8627.

TO RENT—STORES—NORTH.

TO RENT—STORES NORTH—
N. e. cor. Winthrop-av. and Argyle-st., ½ block deep; fine for market, restaurant, drug store, or any line of business; only a few left; prices $47.50 up.
YOUNG & JOHNSON, 4604 Evanston-av.

TO RENT—SMALL CORNER STORE SUITABLE for cigars, florists, etc.; adjoins N. W. L station and fronts on Sheridan-rd. A. P. CANNING, 4648 Evanston-av. Edge. 825.

TO RENT—BEST STORE IN THE CITY OUTside the loop; suitable for shoe, millinery, jewelry, or any other mercantile business; rent $300 monthly. Apply at once. L. FERGUSON & CO., 1616 W. Division-st.

TO RENT—S. E. CORNER WELLINGTON AND Clark—Large store with beautiful display windows; steam heat, mosaic floors; rent $50. STRASS-HEIM & CO., Agents, 2606 N. Clark-st.

TO RENT—9 NEW STORES, EVANSTON AND Oakdale-avs., for drug, grocery, meats, bakery, dry, jewelry, plumber, shoe repairs, laundry, etc. E. J. GUNNING & CO., 575 Old Colony Bldg.

TO RENT—OFFICES, N. E. COR. DEARBORN and Monroe-sts.; choice outside light offices with vault; janitor service and all conveniences; $40 to $50. Call Room 204, 35 S. Dearborn-st.

TO RENT—DESK WITH SPACE AND SERVICE complete, in well furnished office, 617 First Nat. Bank.

TO RENT — LARGE PRIV. OFFICE, MAHOG. space; mail headqtrs.; $2.50 up. 607 Marquette Bldg.

TO RENT—127 LA SALLE-ST., NEAR FRONT office space; reasonable. SEYMOUR MORRIS, 112 W. Adams-st.

TO RENT — VERY DESIRABLE AND CHEAP office and show room space near State; inside loop. Address X B 142 Tribune.

TO RENT—FIREPROOF HUNTER BLDG., bright, new office space.
J. B. MALLERS JR., 337 W. Madison-st.

TO RENT—330 AMERICAN TRUST BLDG.; FINE light offices, with concession.

TO RENT—DESK SPACE WELL FURNISHED, pleasant; reasonable. 1143 Marquette Bldg.

TO RENT—FRONT OFFICE OR DESK ROOM; $10; steno.; phone. Room 1607, 105 W. Monroe-st.

TO RENT — FURNISHED OFFICE, $16; DESK room, partial ord. $2. 413 105 W. Monroe-st.; part; furniture for sale. Andy Room 1607.

TO RENT—GOOD LIGHT DESK SPACE WITH Room 42, 128 N. LA Salle-st.

TO RENT—OFFICE—ROLL TOP DESK; $6. 211 Marine Bldg. La Salle and Lake-sts.

TO RENT—PRIVATE ROOM AND SUITE; offices, light, etc. 748 1st Nat. Bank Bldg.

TO RENT—ROOM AND SUITE; PHONE. 405, 58 W. Washington-st.

TO RENT—FINE PRIVATE OFFICE IN SUITE, 507 Commercial Nat. Bank Bldg.

General.

TO RENT—FINE OFFICES, 701-703 E. 47TH-ST. for doctors or dentists, or for dressmakers or other business; exceptionally fine location. ELI B. HALL & SEABERTHAL, 810 Title & Trust Bldg.

TO RENT—7060 GRAND-BLVD., 2D FLOOR, one, two, or three connecting suites, $12, $25, $40. T. E. WELLS, 1500 N. Jackson. Wabash 3592.

TO RENT—FLOORS AND LOFTS.

TO RENT—FLOORS AND LOFTS—S. E. COR. 304-306 W. Jackson-blvd., 60x132; price $2,700 yr. $1,200 yr. Above have passenger and freight elevators, steam heat, etc.
THAD H. HOWE, Bank Floor,
Old Colony Bldg., Dearborn and Van Buren-sts.

TO RENT—FLOORS, 60x75 AND 30x80; WELL lighted; lowest loop rents; 407 S. DEARBORN-st.

TO RENT—FLOORS, 40x80 AND 20x100; ELEVator, heat, power; all light; large street frontage. B. A. FESSENDEN. 1316 Title and Trust Bldg.

WANTED—STORES, OFFICES, LOFTS.

WANTED—TO RENT—IMMEDIATELY—ROOM suitable for auto samples and sales office, with repair room in rear. Address A N 486, Tribune.

TO RENT—MANUFACTUR'G PROPERTY.

TO RENT—
15C PER SQUARE FOOT.
Bldg. or floors, 4 blks. north City Hall, for mfg. or storage; large elec. elev., steam heat, excellent light.
MURDOCK, JAMES & CO., Exclusive Agents,
17 N. La Salle-st. Phone Franklin 258.

TO RENT—FIREPROOF ROOT-ST. ONE STORY skylights; suitable for machine shop or printing establishment; 10,000 sq. ft. on premises or address J. S. GILES & SONS, 2438 W. 16th-st.

TO RENT — 5,000 FT. MANUFACTURING space, 4th floor; light on four sides; steam heat, elec. light and elevator; will divide; cheap. Ellis Garage, 631-35 E. 43d-st.

TO RENT—WAREHOUSE 327 W. MICHIGAN-st., 15c; close in; large electric elevator. Phone Randolph 1872.

TO RENT—BUILDINGS.

TO RENT—WE HAVE A COMPLETE LIST OF BUILDINGS, STORES AND LOFTS IN ALL BUSINESS DISTRICTS OF THE CITY, WITH POWER AND SWITCH TRACK.

ROUNDS & WETTEN, 108 S. LA SALLE-ST. THE TEMPLE.

TO RENT—I HAVE CENTRALLY LOCATED ON South Side vacant ground, 60x250, which I will lease or build upon; also vacant store in front; good location for theater, light manfg. or warehouse. Address A E 137, Tribune.

TO RENT—NEW 3 STORY FIREPROOF BUILDing, 18x80 ft., Monroe-st. near La Salle-st.; reasonable rental. W. C. DE WOLF & CO., Room 1202, 226 S. La Salle-st., Phone Harrison 8755.

TO RENT—STATE-ST., INSIDE LOOP, 4 STORY and basement building, 19,000 sq. ft. fl. area. B. A. FESSENDEN. 1316 Title and Trust Bldg.

TO RENT—HALLS.

TO RENT—OAKLAND MUSIC HALL, N. E. COR. large stage for theatricals; also Kenwood "L" sta. HOLTON, SEELYE & CO., 5201 Lake-av.

TO RENT — KENWOOD HALL, 4308-10 COTtage Grove-av. QUIET, well located hall for lodges. Rent $8. CHESHIRE & SHOTWELL, 4304 Grove-av.

TO RENT—BUSH TEMPLE N. CLARK AND 40th-st. are beautifully equipped lodge halls, suitable for dances, banquets, parties, etc. C. C. SPOTTSWOOD, Agt. Phone N. 1181.

TO RENT—HOTELS.

TO RENT—1421 WABASH-AV.—20 ROOM HOtel; steam heat; 3 bathrooms. Inducements to good tenant.
McDERMOTT & CONLEY, 39th and Indiana-av.

TO RENT—648 LA SALLE, CORNER ERIE HOtel or rooming house; 22 or 44 rooms; steam heat; hot water included. North 3013.

TO RENT—BARNS AND GARAGES.

TO RENT—SPACE IN COMMERCIAL GARAGE; also room for touring cars during day. Trucks for rent. Motor Transportation Co., 1057 W. Lake-st. Monroe 3381.

TO RENT—BRICK BARN; 8 LARGE STALLS; modern, electric light, water, box stall; close in; $30. Also modern garage for 5 large cars, $25. 330 N. Water-st. Phone Randolph 1872.

TO RENT—SPACE FOR AUTO; PRIVATE GARage. ANDERSON, 6114 Ellis-av. Hyde Park 4857.

TO RENT—BRICK BARN OR SPACE. 3318 INdiana-av. Apply 220 E. 30th-st.

TO RENT—GARAGE; FLAT ABOVE; PRIVATE use. Apply House, 1062 Dearborn-av.

TO RENT—LARGE BRICK BARN, REAR 1314 Dearborn-av. ROACH, Unity Bldg. Cent. 3927.

TO RENT—MISCELLANEOUS.

TO RENT—LARGE VACANT PLOT, 280x280 feet, 2949-39 Archer-av.; handy to railroad and very accessible to business center; suitable for brick, coal, or wrecking yard; teaming, storage, or R. J. GUNNING & CO., 575 Old Colony Bldg.

TO RENT—BUILDINGS, STORES AND FLOORS in all parts of the city. Send for list.
WILLIS & FRANKENSTEIN, 25 N. Dearborn-st.

WANTED—TO RENT—MISCELLANEOUS.

WANTED—TO RENT—IMMEDIATELY, ROOM suitable for auto repairing; prefer north of 12th-st. and east of State; space for 4 cars. Address A N 486, Tribune.

STORE AND OFFICE FIXTURES.

DESKS

Biggest values ever offered in used desks—which we have refinished and rebuilt, as good as new. 50 desks—roll tops, flat tops, typewriter desks, bookkeepers' desks, chairs, all taken in trade for part of cost.
Roll top 42 in. long, im. mahogany, $12.
Roll top 48 in. long, im. mahogany, $14.
Roll top 55 in. long, im. mahogany, $14.
Roll top 46 in. long, oak, $10.
Roll top 60 in. long, quartered oak, $16.
Flat top 48 in. long, im. mahogany, $16.
Flat top 55 in. long, im. mahogany, $16.
Typewriter desk, oak, $10.
Typewriter desk, quartered oak, $11.
Double flat top desk 50x60 in, $14.
Tables, $4.50 up. Revolving chairs, $2. Bookcases, $3. Filing cases, 75c per drawer.
FRANKLIN DESK FACTORY,
22 E. Jackson-blvd. Tel. Har. 6275.

JULIUS BENDER,
CHICAGO HEADQUARTERS FOR
TYPEWRITER PICTURES
General store and salesrooms,
901-911 W. Madison-st.
Tel. Monroe 1712. Cor. Peoria-st.

WE UNDERSELL ALL OTHERS.
GUTMAN'S STORE FIXTURE CO.
MANUFACTURERS AND JOBBERS COMPLETE STORE AND OFFICE FIXTURES.
BUTTERS' BOXES, DESKS, CHAIRS, ETC.
New No. 634 S. Wabash-av. Phones: Harrison 4931; Auto 61-302.

DESKS, CHAIRS PARTITIONS, SAFES, ETC.; filing cabinets, tables, counters, shelving bought and sold. P. CASEY'S SONS, 173 S. 8th-av.

BARGAIN—COMPLETE FURNISHINGS IMAshogan; all for candy shop; fountain and machinery. Phone Stewart 1589.

STORE FIXTURES FOR EVERY BUSINESS; new, used; outfits made to order on short notice. American Store Fixture Co., 39-41 S. Halsted-st.

DESKS, CHAIRS TABLES, FILES, ETC.; RELIable goods; best values in city. Look us over; save money. STAFFORD, McClurg Bldg.

SELECTED STOCK OF NEW AND USED SABATH DESK CO., 430 Dearborn-st.

WANTED—SECOND HAND FLAT TOP TYPEwriter desk. Phone Main 8268.

FOR SALE—TWO GOOD OAK ROLL TOP DESKS, DESKS, FILES, TYPEWRITERS, OFFICE FURniture; less than half price. 32 W. Lake-st.

SAFES.

HALL'S SAFES, MOSLER SAFES, DIEBOLD Safes. The largest stock of first class new and second hand safes in the city.
DONNELLEY SAFE COMPANY,
227 Washington-st. Telephone Main 2782.

HALL'S SAFE AND LOCK COMPANY, HERring-Hall-Marvin Safe Co. Fireproof and burglar proof safes, vault doors. Safes repaired and repainted. 211 W. Washington-st. Phone Main 1482.

LARGEST STOCK NEW AND SECOND HAND safes in the city. Diebold Safe and Lock Co., 122 S. 5th-av. Established 50 years.

WE'VE GOT THE SAFE, NEW AND SECOND hand, at the price you're looking for. Full line, all makes. SABATH SAFE CO., 184 W. Lake-st.

PRINTING, ENGRAVING, AND BINDING.

GOOD PRINTING IS THE BEST SALESMAN.

WE CHEERFULLY SUBMIT ESTIMATES AND SEND OUR REPRESENTATIVES TO EXPLAIN THE MANY REASONS WHY OUR PRINTING WILL SELL YOUR GOODS. OUR MOTTO IS "PROMPTNESS" IN EXECUTING ORDERS, "RELIABILITY" IN GIVING THE CUSTOMER THE BEST WE CAN PRODUCE, AND ABSOLUTE "FAIR DEALING."

THE RYAN & HART CO.
PRINTERS AND BINDERS
324-326 FEDERAL-ST
PHONES:
Harrison 488.
Harrison 489.
Harrison 490.
Automatic 62-809
Private exchange all departments

C. H. MORGAN COMPANY
Since 1885
House of
QUALITY PLUS SERVICE
Typesetting equipment is modern and complete. Our presses are equipped with the latest and most modern machinery. Our printed matter is an investment that pays dividends to you.
WE ASK A TRIAL ORDER TO PROVE THIS BASIS.
315 E. SO. WATER-ST. CENT. 2455

RITZMANN & BROOKES & CO., PRINTING—
442 WELLS-ST. Tel. Main 2040. AUTO 32-915.
We can show you how to obtain better orders from your advertising matter. Let us get together on a professional basis to prepare your work.

ARCANUM PRINTING CO., COMMERCIAL AND personal service printers; high grade color and half-tone work. Phone Main 5068. Printers of everything.

WE DELIVER ORDINARY "RUSH" PRINTING jobs, 1,000 in 2 hours. Rush Printing House, 127

REAL ESTATE—NORTH SIDE.

ATTENTION!

BUILDERS, INVESTORS, HOMESEEKERS.

RAVENSWOOD HIGHLANDS.

Choice restrictions. High grade improvements. Extraordinary offer. Short time only.

I have set aside $10,000.00 in gold.

In blocks of $500.00 each.
Awarded to those who begin houses before Oct. 31 and complete same before May 1, 1912—flats or residences.
Write or phone for plat and other information.
Branch office 3614 Lawrence-av.
Short walk west of terminal station Ravenswood branch of N. W. "L."
Or take Lawrence-av. surface cars to Monticello-av.

Phone Irving Park 690.
BISCOE HINDMAN, Owner.

FOR SALE—
SHERIDAN-RD. RESIDENCE
OR AN ABSOLUTE SACRIFICE.
A property that originally cost $50,000.
—FOR $22,500.—
LOCATED AT 4104 SHERIDAN-RD.
Handsome stone and brick residence on a lot 60x195; contains 12 rooms, finished in costly woods, hot water heat, large verandahs, garage, lot inclosed with high iron fence; most delightful residence section of the drive; block from Sheridan-rd. elevated station; must be sold at once. Keys at our local office, 4001 Sheridan-rd.
W. K. YOUNG & BRO., Marquette Bldg., Dearborn and Adams. Exclusive Agents.

FOR SALE—$18 THESE STOVE HEATED bargains and you will buy them.
1809 Cleveland-av., near Menominee, $4,600. 5 flat brick bldg. Excellent condition.
1311 Cleveland-av., near Arlington, $5,000. 5 flat brick bldg. Fine condition.
1459 Sedgewick-st., near North-av. $5,200. 2 story 4 flat brick. Fine condition.
Make terms to suit purchaser.
PLOTKE & GROSBY,
207 Division-st., cor. Wells. Dearborn 288.

WM. M. DEVINE'S BIRCHWOOD BEACH

Subdivisions in Rogers Park.
No flats or apartments.
2 blocks from L station; 1 block from lake.
WM. M. DEVINE, Owner, Milk Dairy.
441-462 N. State-st. Central 1403.

FOR SALE—1336 ROSCOE-ST., NEAR SOUTHport "L" station; new 2 flat building; 35 feet of frontage; furnace heat; rents $25 per month; price $7,000; $3,000 for owner's equity to make quick sale. See this at once.
HENRY E. STRASSHEIM & CO. EDGE. 393

5026 Evanston-av., ½ Blk. Argyle Station.
FOR SALE—HIGH GRADE 3 FLAT BLDG. Owner must sell at once. Commission to brokers.
FOR SALE—BY OWNER—Sheridan express stn., N. W. L., east of Sheridan-rd.; new 6 room bungalows; porches; rents $1,800; price $16,000. Make cash offer.
ROSENBERG & RENINGER, 1042 Wilson-av.

FOR SALE—FLATS AND FLATS VACANT—Choice location for 2 and 3 apartment bldgs. 40 foot lots in new subdivision.
E. e. cor. Sheridan-rd. and Argyle-st.
Prices and terms right.
B. B. CLOVER & BRO., Exclusive Agents, 69 W. Washington-st. Cent. 6580.

FOR SALE—BEST 2 FLAT IN RAVENSWOOD; one block from "L" express station; absolutely modern; rents for $70. If you want the best money can buy see this. Large lot, detached; bring your architect or contractor to examine it with you. Snap at $7,300. Terms.
HOBBS, 208 Bush Temple, 800 N. Clark-st.

FOR SALE—ROGERS PARK BARGAIN—Fifteen 6 room cottages; all strictly tile roof; hot water heat; tile bathroom; large living room; very large dining room; sleeping porch; dining porch; east of Lake; most convenient to elevated railroad; only $6,250. BEN LOWENMEYER, Clark-st. and Farwell-av.

FOR SALE—LOVELY 12 ROOM RESIDENCE. Ravenswood; permanent decoration; 1st floor hardwood; 2d floor Georgia pine and enamel; billiard room; furnace; combination fixtures; lot 70x 183; shade trees; terms.
C. D. CROUCH & SON,
643 1st Nat'l Bk. Bldg. Phone Randolph 5060.

FOR SALE—BY OWNER, 10 LOTS IN CLIFFORD'S Birchwood addition, one block east from Howard station Northwestern L 15c fare). four blocks from lake; no special assessments; all improvements to be put in and paid for; price $1,200 and up; easy terms. Salesman on ground. Corner Howard and N. Ashland-av.

FOR SALE—3 APTS., CONVENIENT TO WILson "L" sta. and Evanston-av. surf. cars; exceptionally well finished and built; 6 and 6 rooms; steam heat; hot water; rent $37.50 per month; should be $40 and will bring it; I must get my money quick, and am willing to sacrifice; mortgage $3,500, 6%. Price $5,000. Address A 239, Tribune.

FOR SALE—LA SALLE-AV., NEAR THE PARK—Good 12 room house, including all the furniture; 6 rooms rented for $50 per month; furniture new; splendid condition; owner leaving city; price $7,500; see this at once; it won't remain on market at this price. HOBBS, 208 Bush Temple, 800 N. Clark-st.

FOR SALE—OR EXCHANGE—PINE GROVEav., cor. Belmont, 3 story brick, 10 flats, steam heat, 4-5-6 and 7 rooms each; always rented; annual income $13,770; mortgage $55,000, at 5 per cent; this is a snap for somebody. Address A T 127, Tribune.

FOR SALE—2450 PENSACOLA-AV., NEW 6 R. home, convenient to the elevated and one block from surface cars. $300 down, bal. monthly. Price $6,200.
THE EDGEWATER BANK.
Real Estate Dept. 5545 Evanston-av. Edgr. 985.

FOR SALE—BEAUTIFUL HOME IN SHERIdan Park, 9 rooms, 50x180 lot; hot water heat; lovely location; only $8,000; $1,000 cash, balance like rent. See this at once.
GEO. W. ALKIRE, 4610 N. Clark-st.

FOR SALE—NORTH SHORE PROPERTIES.
After you look every other place, call on me and see beautiful Edgewater and Rogers Park before you buy elsewhere. E. L. DAVIS, 5256 Evanston-av. Phone Edgewater 5820.

FOR SALE—MUST SELL WITHIN 30 DAYS MY beautiful 15 room residence, 2 blocks from Lincoln Park; has billiard room and ballroom, also garage for 3 machines; will exchange. Address A H 88, Tribune.

FOR SALE—BEAUTIFUL, HIGH GRADE SHERidan-road home, 14 rooms, with large barn [garage]; lot 75x200; all modern improvements. Apply owner, Sheridan-road, near Buena-av.; price $27,500; will shade for cash.

FOR SALE—WORTH $5,000. PRICE $3,250.
1006 Franklin-st., near Oak-st.
Rents $50 monthly; rent $2,400 3 yrs.
PLOTKE & GROSBY,
207 Division-st., cor. Wells. Dearborn 288.

FOR SALE—FINE HOME ON LINCOLN-AV., 2 blocks from park; 9 rooms; $1,500.
OGDEN, SHELDON & CO.,
102 North Clark-st.
[Or 1st Nat'l Bk. Bldg., Clark-st.]

FOR SALE—NONE BUT MUST HAVE CASH quick for his 12 flat, 5 and 6 rooms; good corner, close N. W. El. station; mortgage $26,000; rental $5,000; warranty deed.
E. B KENDALL & CO., 82 W. Washington-st.

FOR SALE—FORECLOSURE BARGAIN, $20,000, all cash, for quick sale, buys 2 stores, 14 flats Evanston-av.; lot, 24x80; rents $2,600, and well worth $40,000. NATIONAL REALTY CO., 439 First National Bk. Bldg. Phone Central 1256.

FOR SALE—A VERY UNUSUAL AND ATTRACtive 6 room frame residence, furnace heat, barn, lot 27½ feet; Wilson-av. West Ravenswood, with 3 cottages, $8,800; price $9,750. COCHRAN & McCLUER, 85 No. Dearborn-st.

FOR SALE—A BEAUTIFUL HOME IN SHERidan Park; will cut former price $1,500 and sell $500 down; easy payments; this is a rare opportunity to buy a home by paying rent. G. W. WALKER, 4610 N. Clark-st.

FOR SALE—
Choice Evanston-av. business lot near North Edgewater L Sta. 50x150. Price $67.50 front foot.
THE EDGEWATER BANK.
Real Estate Dept. 5545 Evanston-av. Edgr. 985.

FOR SALE—A NEW TWO STORY BRICK AND stone residence and 8 rooms; 2 w. heat; all latest improvements; lot 50x130; close to street car lines and elevated; price $7,800. ADDRESS A T 189, Tribune.

FOR SALE—ON N. CLARK-ST., NR. WEBSTER-av., 50x125 ft., 3 story brick; 2 stores, 4 flats, and large barn; room for 50 horses and 40 wagons; rented annual $1,800; price $15,000; part cash. Address A T 126, Tribune.

FOR SALE—EDGEWATER, 7 ROOM HOUSE—Magnolia-av., near Bryn Mawr-av. Large yard, $6,200.
SCHUBERT & SPRINGER,
1135 Bryn Mawr-av. Tel. Edgewater 3345.

FOR SALE—BY OWNER—ST., N. COR. WELLington and Evanston-av; excellent investment; might consider good trade in business property. ROESSLER & WILLIAMS, Exclusive Agents, Tacoma Building.

FOR SALE—OR EXCHANGE—SPECIAL BARgain, 16 flat bldg.; choice residence section; between elevated and lake; 6 room apts.; private porches; rental $7,900; mtg. $55,000; price $60,000. Address A T 238, Tribune.

FOR SALE—OR EXCHANGE—5 FLAT BLDG., on Sheridan-rd., near Montrose, lot 50x119; bldg. 7-8-8 rooms; cost $20,000; price $18,000; want offer cash, or 1-3 exchange and cash. Address A T 208, Tribune.

FOR SALE—EDGEWATER—NEW 2 APARTment building, 6 and 6 rooms. Private porches; lot 30x136. Price $7,400.
SCHUBERT & SPRINGER,
1135 Bryn Mawr-av. Tel. Edgewater 3345.

FOR SALE—SHERIDAN-RD. HOMES—NEW 9 rooms, 2 baths, h. w. heat, rear lake and small park, $7,000; exceptional value; another of 8 rooms equally as good, $2,000 needed. C. H. THOMPSON, Birchwood Sta. N. W. Elevated.

FOR SALE—EXCEPTIONAL BARGAIN—BRICK water 10 r. residence, w. of Evanston, worth $10,000; must be sold; want offer. Let us send you photo and particulars.
BESSEY & KIRKLEY, 820 1st Natl. Bank Bldg.

FOR SALE—SEVERAL STOVE HEATED HOUSES, the KIND THAT ALWAYS PAY; $5,500 to $10,000. Send for description. CALVIN DICKEY, Reaper Block. Phone Central 2331.

FOR SALE—BARGAIN—3 STORY BRICK FLAT bldg. near N. Clark-st. car barn; rental $632 a year; low heat; must sell. W. H. MULHOLAND & CO., Hartford Bldg. Tel. Rand 5181.

FOR SALE—EVANSTON AND WILSON-AVS.; good income business property; $65,000 cash; no trade; owner leaving city. W. H. MULHOLAND & CO., 1216 Hartford Bldg. Tel. Randolph 5181.

FOR SALE—12 ROOM HOUSE, GARAGE IN rear; large rooms, steam heat; on Dearborn-av., nr. Division-st.; quick sale, price $11,700.
OAK SAVINGS BANK, 647 Wells-st., Encl. Agts.

REAL ESTATE—NORTH WEST SIDE.

FOR SALE—488-491 MILWAUKEE-AV., NEAR Halsted-st., transfer corner, one story building, 40 feet; also fronts on Grand-av.; saloon or fruit location.
[3] COCHRAN & McCLUER, 207 Dearborn-st.

FOR SALE—7 ROOM RESIDENCE, $1,100.
Near Division and Crawford-av.
New 6 room brick, $3,500; near schools and N. W. depot; a great bargain.
J. HALPIGAN, 4256 Irv. Pk.-blvd. Tel. J. P. 11.

FOR SALE—FLAT—BARGAIN—OLD ESTABlished paint store on Milwaukee-av.; reason for selling, lack of capital to carry on business. Address A 3, Tribune.

FOR SALE — 6 ROOM COTTAGE WITH BATH and gas, only $1,600; easy terms. ALBERT F. KEENEY, cor. North and 51st-ave.

FOR SALE—$700—WHIPPLE-ST., NR. DIvision; lot 25x125 ft.; five-plate stove, etc.
HENRY G. WELLS & CO., 16 N. Dearborn-st.

FOR SALE—JUST OPENING NEW RESIDENCE district; lot 60x132. Get opening prices; $3,500 up; terms. DICKINSON, 4705 Milwaukee-av.

REAL ESTATE—NORTH WEST SIDE.

SELLING OUT IRVING PARK HOUSES

Nearly all of the remaining vacant in our Irving Park Addition having been acquired by the Park Board, we offer a special prices the remaining lots (including three choice corners facing the new park). Also:
Eight (8) unsold houses, ranging in price from $3,700 to $5,875. Special terms from $300 to $1,000 cash, balance monthly to suit purchasers.
These houses are of our own construction, all day labor, no contracts; finely finished and first class in every detail. To close them out quickly are offering them at only a trifle over cost of construction.
The new park has taken so much of our remaining land that it does not pay us to continue our building operations in this immediate vicinity.
THIS PROPERTY ADJOINS THE NEW PARK, is convenient to Irving Park depot and two lines of street cars.
IS ONLY TWO BLOCKS FROM THE NEW 60TH-ST. CROSS TOWN LINE. NOW BUILDING.
Branch office cor. Hamlin-av. and Byron-st., open every afternoon.

KOESTER & ZANDER

143 N. Dearborn-st., cor. Randolph-st.

WEST IRVING PARK
EIGHT NEW HOUSES.
SIX FINISHED.

To the first few purchasers we will give special bargains and easy terms. Modern 6 room house with 35 feet of ground;
$3,350 on terms of $250 cash;
$100 per month.
This is very choice property and growing rapidly; values are advancing. Come out today with your family and look over these houses. Branch office corner 60th and Irving Park-blvd., open 9 to 5.

OLIVER L. WATSON, 167 W. Washington-st.

FOR SALE—SPLENDID INVESTMENT ARE the 17 acre lots W. F. Kaiser owns are selling for $375, $10 cash, $5 per week. In their Addison Heights Subdivision, with its beautiful high ground, rich black soil; ideal for flowers, fruit, garden, chickens. Come out today. Convince yourself. How to get there: Take any car north or northwest to Irving Park-blvd., ride west to end of line, walk south to our office.
W. F. KAISER & CO., 6815 Irving Park-blvd.

FOR SALE—IRVING PARK BARGAIN—NEW, modern, 2 story, 9 room residence; round bay window; 7 ft. concrete basement; oak floors and trim; large consoles and sideboards; beam ceiling in dining room; elegant home; especially gas and electric fixtures; all rooms and halls artistically decorated; hot water heat; 2 story barn, 16x24; lane, lot; 34x125. Near Milwaukee-av., 6 blocks from N. W. R. Price, $4,400 with $5,500.
C. A. Johnson Real Estate Co.,
3121 Milwaukee-av.

FOR SALE—TREMENDOUS BARGAIN—NEW, heavy built brick 6 flat building with large front porch for each flat, 5 and 6 rooms all hardwood trim and floors, open plumbing, sideboards, consoles, etc.; lot frontage 50 feet; a fine residence locality at south end of Humboldt Park, 559 N. Humboldt-st. Price for quick sale, $6,350. Will consider offer. $500 down. Phone Randolph 1739.

FOR SALE—TREMENDOUS BARGAIN—ELEgant new cut stone front two flat building, all large rooms and hardwood floors, sideboards, sideboards, consoles, two furnaces, fine basement, 50 foot lot; one block from HUMBOLDT-PARK. Must be sold at once. Price for quick sales only $6,600. WANT OFFER. $1,000 down. Call and see building, 829 HUMBOLDT-ST.

FOR SALE—IRVING PARK—NEW, MODERN, 2 story brick 6-6 room flats; gas and electric; oak floors and finish; large consoles and sideboards; plate racks in dining rooms; 7 ft. basemen; fine laundry; 2 furnaces; large lot. Price, $4,800; worth $6,000.
C. A. Johnson Real Estate Co.,
3121 Milwaukee-av.

FOR SALE—HERE IS YOUR CHANCE TO GET a fine little 5 room bungalow with 50 foot lot in choicest part of Irving Park; must be sold; bargain at a great bargain. Owner had to go to Des Moines. Hot water heat, fine garden and other special features. Price $4,000.
HAENTZE & WHEELER, 3106 Milwaukee-av.

FOR SALE—SACRIFICE 2 LOTS, 26X125 FT. each, adjoining on Cornelia-st., between Franklin and Sedgewick; 1 blk. south of Humboldt Pk.; mtg. $1,000, at 6%, due in 1 year; best offer made within 10 days buys equity. A. J. PARBRIDGE & CO., 1516 Reliance Bldg. Randolph 545.

FOR SALE—BEAUTIFUL NEW STONE FRONT 2 flat, 5 & 6 large, light rooms, oak trim & hardwood floors throughout; combination electric fixtures; 81 ft. lot; 23 ft. front porch; inside stairs to basement; 2 furnaces and all the latest improvements; only $8,850; terms to suit; vacant; premises, 718 N. Spaulding-av. Tel. Kedzie 2325.

FOR SALE—4 ROOM COTTAGE ON CONCRETE foundation; 3 lots; $1,650; terms as rent.
DIETCHER & JARNECKE, 4761 Milwaukee-av.

REAL ESTATE—SUBURBAN—SOUTH.

FOR SALE— MORGAN PARK—
New, modern, 8 r. and attic home; large living room with brick fireplace; lot 50x150 ft.; on brick paved street; all improvements paid for; only $4,500—$500 cash, balance monthly payments.
New 5 r. modern bungalow, well located on lot 50x150 feet; price $3,500—$300 cash, balance monthly.
W. F. KAISER & CO., 6815 Irving Park-blvd.
11125 Commercial-av., Morgan Park, Ill., opposite depot. Telephone Morgan Park 34 and 1481.

FOR SALE—MORGAN PARK—
Lot 50x210, 2 blocks from station.....$1,000
Lot 160x2[illegible], not far from depot.....1,800
Lot 160x280, not far from school.....950
All nicely located and well improved.
C. P. & F. P. SILVA, Morgan Park 54.

FOR SALE—NEAR HOMEWOOD GOLF GRNDS., modern 7 R. house on 5 acres; barn, poultry, and pigeon house; price $7,200. D. W. RUSSELL & CO., 105 So. Dearborn-st.

FOR SALE—SEE THIS 6 R. HOUSE; UNF. UPstairs; all imp.; shade trees; nice lawn; 60 ft. lot. Price $2,400. $500 cash; bal. like rent.
FERNWOOD TRUST & SAVINGS BANK.

FOR SALE—MY COZY WINDSOR PARK BUNgalow; make me an offer; must sell. Address A H 446, Tribune.

REAL ESTATE—SUBURBAN—WEST.

Free Free Free
We Give Away
$15,000
AT
ARDMORE

Every buyer of an acre lot within the next 30 days will be given free the following selection of Trees, Shrubs, Fruits, and Flowers, set out according to your own plan at our expense by the Villa Park Nursery, guaranteed and taken care of by them for one year at no expense to you:

8 Apple,	12 Currants,
2 Pear,	12 Grapes,
2 Cherry,	25 Blackberries,
1 Peach,	25 Raspberries,
1 Plum,	100 Strawberries,
6 Ornamental Shade Trees,	
25 Assorted Shrubs and Flowers.	

This is the greatest offer ever given a homeseeker, for while you are planning your future home the trees are growing, the fruit is bearing, the flowers blooming on your Acre Home Lot.
Can you afford to miss this opportunity?
The opportunity of a lifetime!

COME, LET US SHOW YOU

WHY
ARDMORE LEADS
ALL OTHER ACRE LOT SUBDIVISIONS.

ARDMORE is the best of all suburbs.
ARDMORE is 175 feet higher than Lake Michigan.
ARDMORE has a new $10,000 school.
ARDMORE has a new, modern church.
ARDMORE has water, electric light, telephones, sidewalks, etc.
ARDMORE "the California of the East," has 18 new houses under construction.
ARDMORE has ½ million dollars invested in acres and homes by people who have gone the rounds of subdivisions and have bought because Ardmore is far superior to any other subdivision.
ARDMORE comprises 1,300 acres and is the largest acre lot subdivision in the world.
ARDMORE is the place where you can get more for your money than you can get anywhere else on earth.

$3, $4, $5, $6 AT PER FRONT FOOT.
ACRES $600 UP TO $1,500.
EASY MONTHLY PAYMENTS.

SPECIAL TRAINS
SATURDAY AND SUNDAY.

NO TICKETS REQUIRED

BRING YOUR FAMILY—BRING YOUR FRIENDS.

Leaves 5th-av.....1:30 p. m.
Leaves Marshfield-av.....1:35 p. m.
Leaves 52d-av.....1:50 p. m.
Leaves Douglas-av.....2:00 p. m.

This "ad" is good for family pass if presented to our agent or conductor on trains.

SEND FOR BOOKLET OF ARDMORE HOMES.

Ballard, Pottinger & Co.,
CENTRAL 4499. 735 MARQUETTE BLDG.
FOR SALE—

—MAYWOOD—

A beautiful 6 room house; hardwood finish; modern in every respect; $5,950.

One cozy 5 room cottage, with 3 large lots; $2,850.

—VERY EASY TERMS—

If you want a pleasant home in this beautiful suburb come in and see us.
BALLARD, POTTINGER & CO.,
735 Marquette Bldg. Phone Central 4499.

REAL ESTATE—SUBURBAN—WEST.

FOR SALE—FINE LOT IN HOLLYWOOD, 118x297 feet, within 2 blocks of depot and one block of electric line; only $750; terms.
W. O. MELCHER, Agent,
1208, 80 N. La Salle-st. Tel. Main 1776.

FOR SALE—109X295 AT BEAUTIFUL LA Grange; pavement walks, city water, gas, electric light; bargain at $1,600. Easy terms. Address A K 905, Tribune.

FOR SALE — SPECIAL RIVERSIDE BARGAIN; must be sold on pay debts; my two lots, 50x120 feet each. All improvements in and paid. Only $325 each. Address A T 136, Tribune.

FOR SALE—BERWYN; SPECIAL BARGAIN—50 ft. lot, choice location shade; $800.
100 feet 3 blocks from depot, $1,500.
APPLETON BROS., Tacoma Bldg. and Berwyn.

FOR SALE — NEW 8 R. STUCCO HOME. ALL modern conveniences; steam heat, hair acre; high class throughout; $5,200; may rent. O. J. ROOTH, Lombard.

FOR SALE — BEAUTIFUL ACRE LOTS 200 FT. wide, at Ardmore; $600 and up; easy terms.
BALLARD, POTTINGER & CO.,
Central 4499. 735 Marquette Bldg.

FOR SALE—NEW, MODERN 7 R. BUNGALOW; h. w. heat; all modern imp.; 4 bths. from depot; price $4,200. A. H. NEARN, Glen Ellyn.

FOR SALE—5 ACRES, HOUSE, BARN, FRUIT, chickens, horse, etc.; only $3,800, easy terms.
DE COUDRES, Wheaton, Ill.

REAL ESTATE—SUBURBAN—NORTH.

FOR SALE—HIGHLAND PARK—

We still have a few acres of fine high land in our Ridgewood Park Subdivision in Highland Park, and to anyone purchasing this fall we will make an equally low price and easy terms. All improvements paid.
OLIVER L. WATSON, 167 W. Washington-st.

FOR SALE—NORTH SHORE PROPERTY.
COOL BREEZES, NATIVE FOREST SHADE.
DEEP RAVINES, WOODLAND FOLIAGE.
HOMES, LOTS, ACRE TRACTS, COUNTRY ESTATES. FIVE BRANCH OFFICES TO SHOW PROPERTY.
McGUIRE & ORR, 74 W. WASHINGTON-ST.

FOR SALE—SPACIOUS WINNETKA HOME; going to Europe; must sell immediately; 10 rooms; twelve rooms, basement hardwood finished; hot water heat, laundry; lot 50x187; two blocks from C. & N. W. depot, electric line, and Sheridan-road. Address T 381, Tribune.

FOR SALE—DO YOU LIKE TREES? LINCOLNwood, North Evanston, has them; good transportation; fine lake front lots, good price, cheapest home site on north shore at $28 per foot.
HORACE E. BENJ, 207 Chamber of Commerce.

FOR SALE — $70 TO $90 PRESSED BRICK bungalows at HUBBARD WOODS; will be completed Oct. 1st., thoroughly modern; prices $5,000 to $9,500; terms reasonable. S. P. MAYNARD & CO., 22 W. Dearborn-st. Phone Randolph 3021.

FOR SALE—HOMES AND HOME SITES IN Evanston and Wilmette. Money loaned to build.
QUINLAN & TYSON,
631 Davis-st., Evanston. 40 N. Dearborn-st.

FOR SALE—$300 DOWN, $20 MONTHLY, AND interest will buy a new and modern stucco residence in Wilmette, east of L. station.
WILLIAM ZUETELL, 504 9 S. La Salle.

FOR SALE—$16 PER FOOT FOR WINNETKA lots east of R. R., near the lake; have water, sewer, cement walks and shade trees; $5 cash and $5 monthly. WM. ZUETELL, 504, 9 S. La Salle-st.

FOR SALE — NEW MODERN RESIDENCES, Wilmette, n. e. of depot, 1311-15 Ashland-av.; tile floored sleeping porches; large wooded lots. CHASE, 136 W. Lake-st.

FOR SALE—NORTH SHORE RESIDENCE property. Lake Forest to Evanston, inclusive; houses, lots acres. J. L. FLOYD, 35 N. Dearborn-st.

FOR SALE—EVANSTON, RESIDENCES AND lots for cash or on easy terms.
MONY & MANT.
Tel. Evanston 285. 1580 Sherman-av., Evanston.

FOR SALE—WILMETTE; MOD. 7 R. HOME. Large lot; cement walks and st.; easy terms.....$5,800
New 7 r. brick bungalow, h. w. heat.....5,000
M. E. BARKER & CO., 1212 Cent.-av., Wilmette.

FOR SALE—NORTH SHORE PROPERTIES—Lots, houses, farms.
Anywhere north of Evanston. Get our list.
MURRAY & TERRY, 40 N. Dearborn-st.

FOR SALE—GLENCOE—10 R. NEARLY NEW res., 4 bdrooms, 3 baths, fine view; heat; big porch; sleeping porch; 4 blks. from sta., c. of R. R. Owner nonresident. Address K A 197, Tribune.

FOR SALE—WILMETTE—7 R. MODERN HOUSE with fine view; 2 baths; h. w. heat; $6,000.
A. K. PETRIE & CO., 1126 Central-av., Wilmette.

FOR SALE—EVANSTON, 7 ROOMS, BATH, 50X 150, wooded, easy terms; $4,600. GARRISON & CARTWRIGHT, Sherman-av., Evanston.

FOR SALE—WILMETTE, NEAR NEW 6 R. fire pl., oak floors and trim, laundry, fine shade; $3,600. D. E. AILEY, 1210 Central-av., Wilmette.

FOR SALE—GLENCOE LOT, 100X230, 4 BLKS. from sta., c. of R. R.; fine shade trees; only $15 ft.; positive snap. Address A E 423, Tribune.

REAL ESTATE—MFG. PROPERTY.

FOR SALE—OR EXCHANGE—A TRACT OF land corner Belmont-av. and West Ravenswood Park, having a frontage of 327 feet on the C. & N. W. Ry. Fine for a business requiring track privileges. BROWN, 1001, 19 S. La Salle-st.

FOR SALE—OR LEASE—DOCK AND SWITCH TRACK PROPERTY.
McKINNEY, HODGE & MANSS,
Industrial Real Estate Exclusively.
1320 First Nat'l Bank Bldg. Rand. 1828.

FOR SALE—FACTORY SITE, 1 TO 20 acres, Terminal and Western Indiana belts; tracks on grade; 30 minutes from loop by elevated.
WILLIAM BALLS, 31 La Salle-st.

FOR SALE—VACANT AND IMPROVED.
Will build to suit customer.
J. H. VAN VLISSINGEN & CO. EST'D 1870.
1309, 39 S. Dearborn-st. Randolph 4042.

FOR SALE—INDUSTRIAL PROPERTY EXclusively. Main 4710.
S. B. MILLS & CO., 179 Washington-st.

FOR SALE—ON C. M. & ST. PAUL RY., 22 acres of land, Wilmington, Will county, very cheap. W. G. CARLISLE, 180 N. Dearborn-st.

REAL ESTATE—OAK PARK, AUSTIN.

FOR SALE—OAK PARK $5,000 HOME, 2 BLKS. north C. & N. W. Ry.; east front; lot 60x172; terms.
AUSTIN.
7 rm. and reception hall, 50 ft., nr. Madison-st., strictly up to date; terms; price $6,000. Also 6 room, $4,500 home. Garage last, 2 blks. C. & N. W. Ry.
WHITESIDE & WENTWORTH, 8 So. Dearborn-st.

FOR SALE—BARGAINS IN VACANT—
THESE OWNERS MUST SELL AT ONCE.
2 lots, Washington-blvd., nr. 48th-av., each $1,350
50 ft., Taylor-av., nr. Adams-st., Oak Park, sacrifice price for quick sale.....1,000
Choice 40 ft. on Lyman-av., Oak Park.....740
(Fine location for a bungalow.)
C. E. HOWARD & CO., Exclusive Agents.
Madison-st. and 48th-av. Entrance to Austin.

FOR SALE—
New 6 flat gray stone front, 5-6 rooms, 30 ft. lot; modern in every detail. Price for quick sale, $5,400. Act quick.
Adams-st. lot, 75 ft. west of 53d-av., south front; $465 quick sale.
HALEY, O'CONNOR & CO.,
52d-av. and Lake-st. Open today. Austin 615.

FOR SALE—WHY PAY RENT? LET US SHOW you how your rent money will pay for a GUNDERSON STANDARD HOME in Oak Park; 5C FARE; 2 "L" roads, Met. "L" Garfield Park br. to Gunderson sta., or Lake-st. "L." Cuyler-av. branch (4 blocks from sta.) to Gunderson.
S. T. GUNDERSON & SONS, Chairs. of Commerce.
Book of GUNDERSON HOMES mailed free.

FOR SALE—HOUSES OF UNUSUAL QUALITY on account of unusual depth, in streets of unusual width, in location of unusual beauty, with the flat building absolutely barred. Oak Park-Austin branch Metropolitan "L." Home-av. station.
THOMAS H. HULBERT,
Adams-st. and Kenilworth-av.,
Oak Park.

FOR SALE—STRICTLY MODERN, UP TO DATE res., So. Austin; living room 12x25; 4 bedr.; oak finish; furnace heat; 50 ft. lot; large trees. Owner will sacrifice for $4,600.
7 room modern res., 4 bedr.; oak floors and trim; hot water heat; $5,200; reasonable terms.
F. A. HILL & CO., 5640 Lake-st. Austin 131.

FOR SALE— OAK PARK.
$200 CASH. $40 PER MONTH.
Including interest, takes beautiful new 8 room two story bungalow; lot 50x161; Xerxes hot water heat; near Washington-blvd. Send for photo.
BIGGS BROS., 5625 South-blvd., Austin. Phone Austin 186.

FOR SALE—OAK PARK RESIDENCE—BEAUTIful 10 room residence; modern throughout; hot water heat; large barn; fruit and shade trees; lot 99x175; price $7,500; clear; reasonable terms. This is in the best location in Oak Park.
WALTER H. WILSON & CO. [Exclusive Agents].
520 The Rookery Bldg.

FOR SALE—GENUINE INVESTMENT; BARgain; owner will sacrifice a good 6 flat bldg.; 7 rooms each flat; excellent repair; good location; near transp.; rent $1,000 a year. If you want to good investment see this and make an offer.
F. A. HILL & CO., 5640 Lake-st. Austin 131.

FOR SALE—OAK PARK, 519 S. HUMPHREY-av., a new modern bungalow; all oak finish; hot water heat; large lot; price $4,000; $500 cash, $35 month. Open for inspection.
F. C. WOOD & CO., 106 N. La Salle-st., Room 83.

FOR SALE—OAK PARK—10 ROOM BRICK residence; fine location, on Washington-blvd.; south front; 50 foot lot; widow must sacrifice; strictly modern; steam heat; in fine repair; only $6,500; cost over $12,000; best home for the price in Oak Park. Address T 280, Tribune.

FOR SALE—OAK PARK—$900 CASH, $20 PER mo., buys a beautiful colonial style new stucco 6 r. cor. residence; h. w. heat, large lot; splendid location; price $6,250, worth $8,000. Send for photo. Address A T 117 Tribune.

FOR SALE—NEW AUSTIN STUCCO RESIdence nr. 52d-av. and Lake-st.; 7 rooms, 4 bedrms.; wide lot; TERMS AS EASY AS RENT. Keys at office. WILLIAMS & FLORIN, 52-av. and Lake-st.

FOR SALE—8 ROOM HOUSE, 1¼ BLOCKS TO Prairie-st. cars, 5220 Prink-st., Austin. Address C. E. PURSAN, 1224 S. Jackson, Muncie, Ind.

FOR SALE—OAK PARK—4 ROOM BUNGAlow, $2,300 CASH; MONEY WILL LOAN $3,300 TO $5,500.
E. HUGENSON & CO., 179 W. WASHINGTON-ST.

FOR SALE—OAK PARK HOMES AND LOTS—Best locations. Best inducements. P. C. WOOD & CO., 106 N. La Salle. Main 3164.

FOR SALE—MY 5 ROOM COTTAGE IN OAK Park; h. w. heat; a sacrifice at $2,200. Want this 8 months. ROBT. J. HOUGH, 1106 Schiller.

FOR SALE—LOMBARD-AV., SOUTH OF IRVING deep lots, improvements paid; trees; near four lines of transit. Address X 179, Tribune.

FOR SALE—$1,800 FLAT BLDG. IN AUSTIN for the money; modern, fine location; 40 ft. lot; cheap. Address W 320, Tribune.

FOR SALE—A LOVELY 6 R. AND BATH; house oak impressed; lot 50x125; possession Oct. 1; $500 cash. Phone Edgewater 2[illegible].

FOR SALE—BEST 6 ROOM HOUSE IN AUSTIN for the money; modern; wide lot; fine location; cheap. Address W 320, Tribune.

FOR SALE—EQUITY IN BEAUTIFUL CENtral 9 r. h. w. house for $2,500; greatest bargain in Oak Park. Corner. Address T 160, Tribune.

REAL ESTATE—GARY, TOLLESTON.

FOR SALE—MY 2 LOTS ON BROADWAY AT A bargain; easy payments. Address S H 573, Tribune.

REAL ESTATE—ACREAGE PROPERTY.

FOR SALE—80 ACRES, NEAR HUMBOLDT Park, desirable for subdividing; will sell in small parcels; easy terms; low interest.
WM. G. CARLISLE, 180 N. Dearborn-st.

FOR SALE—ACRE TRACT ON NORTH SIDE, fronting on section line; close to improvements; ripe for subdivision. Address A L 432, Tribune.

REAL ESTATE—OTHER CITIES.

FOR SALE — OR TRADE—NEW RESIDENCE, stone and pressed brick, 20 rooms, 4 baths, with furniture complete, in the finest residence city of 30,000 people in the Central West; located on the principal residence street; beautiful grounds; clear of incumbrance. Will sell for cash or trade for land or desirable flat or apartment property in Chicago. Great bargain. Address Owner, N A 35, Tribune.

REAL ESTATE—SUMMER RESORTS.

FOR SALE—OR EXCHANGE—HOTEL AND cottages; all handsomely furnished; 10 ACRES OF BEAUTIFULLY SHADED GROUNDS ON BEAUTIFUL SPRING LAKE (8 miles long), on electric line, near Grand Haven; 200 guest rooms; FINEST MAGNETIC MINERAL SPRING IN COUNTRY; UNDER CARE OF HOOD, 27 and 29 Cleland Building, Detroit, Michigan.

FOR SALE—LOTS, 50X225 FT., ON FOX LAKE, Ill.; $5 cash, $2 per month, no interest or taxes. J. L. SHAW & CO., 100 Washington-st.

FOR SALE—LOTS AT SOUTH HAVEN, MICH.; nothing down, $20 per month; no interest or taxes. J. L. SHAW & CO. Title and Trust Bldg.

REAL ESTATE—FARM LANDS.

FOR SALE—COLONIZATION AT HOME.
15,000 ACRES.

Only seven hours by Chicago & Northwestern Ry. from Chicago, in Southern Wisconsin. Black loam soil, very fertile and easily worked. In a rich dairy country, where farms with same soil are selling for $60 to $75 per acre. There are 17 sets of farm buildings, good roads, the best of water and rural free delivery, telephones, and in fact everything that a dairy farmer needs for a good home and to make money.
Offered at a very attractive price.
H. P. PEARSONS,
1602, NO. 105 S. LA SALLE-ST.

FOR SALE—BARGAIN—360 ACRE IMPROVED farm, 50 miles from Minneapolis, 4 miles from railroad station; 125 acres under cultivation; practically all balance can be cultivated; used for pasture land at the present time; buildings consist of house, barn, room for 100 head of stock; granary, well, etc.; this land will produce excellent crops of corn, oats, clover, etc.; price $17 per acre; one-half cash, balance to suit purchaser; 6% interest; can be inspected by leaving Minneapolis in the morning and returning same evening. SCHWAB BROS., 123 Guaranty Loan Bldg., Minneapolis, Minnesota.

FOR SALE—ONLY $350 DOWN TAKES SPLENdid easy loan eighty; balance of $1,400 on long time at 6%; level surface; frontage on small spring water lake. Neat frame house, small barn, all newly painted; 50 bearing apple trees; fine location; Creamery and store 3½ miles and school within one mile. Come and see it at once. BAKER H., 11 St. Croix Falls, Wis.

FOR SALE — MARINETTE COUNTY, WIS., FARM LANDS, on easy payments; clay loam soil, near great market towns, schools, and railroads; greatest grass and clover country on earth; $7.50 to $20 per acre. Buy land where crop failures are unknown. Write for new booklet. SKIDMORE LAND CO., Box

ATE LOANS.

at current rates.

NG LOANS
onsible parties.

IAN BANK,
Monroe-sts.

PER CENT
TO LOAN
CAGO REAL ESTATE,
LOANS MADE.
PRIVILEGES.
NEY & CO.,
105 S. La Salle-st.

ANY AMOUNT, REPE-
10,000; interest 4% and 5%
privileges. Also BUILD-
es.

1402 Ashland Block.

H ON OR BEFORE
ereon and commission
re first mortgages se-
ived business property
real chance; investi-
e.

NS.
,000,
icago real estate,
Bank references.
MORTGAGE CO. (not Inc.),
n 440. Phone Rand. 717.

LOANS $100 TO $2,000. IN
one day; pay back any
t in business 25 yrs.;
bank and other refer-
to 6 p. m. 108 LA
H. BOWERS.

NS MADE ON COOK
estate. Rates the lowest.
ys ready; quick service.
MASS.,
gage bankers,
Room 81. Cent. 6818.

OLD RELIABLE CON-
furnish plans, and build
tage, easy payments if
customer spends a crop
years. NEWHOUSEN
.

ANY BANKERS,
BUILDING
loan funds for several
dividuals.
A SPECIALTY.

Y LOANS.

getting a salary kindly
ll the money you want
out security; a written
to enforce pay-
.

T MONEY OUT.
it. Our rates are the
n pay us back in easy
nts at your own con-
.

FUSED MONEY.
or not, come and get our
fair, and just treatment
.

od for money. You get
All we ask is to in-
first.
IDENTIAL.
AL COMPANY,
ARIED PEOPLE.
E-ST., ROOM 502.
OF CLARK-ST. TEL.
2516.

S OF HONORABLE
n business, ladies with
bands or income from
ank; not in a position to
ank, realize that exorbitant
fessional money lenders is
I am connected with the
and Trust Company of Chi-
Grand-blvd., and, having
own a small amount of
ecurity and at a considera-
rates, and never more
the states of Illinois
the precise rate being
at loaned and risk as-
16 minutes from loop; the
levated) assures a privacy
who deal with brokers in
here lenders congre-
telephone Drexel 54 for pri-
for Mr. S.

GED PEOPLE — IF YOU
position we will loan
on $10 upward WITH-
of employer or friends
ANY DEBATE. IT IS
SERVICE: long time if
no extra charge; nothing
dvanced. Office hours 9 to
courteous treatment
.
E COMPANY,
Company,
La Salle-st., Room 401.
Telephone
13 La Salle-st.
nch office:
Avenue, South Chicago.

ARD.

AND UPWARD
employees, owners of furni-

ly $25 loan..... 50c weekly
ly $35 loan..... 95c weekly
ly $50 loan.....$1.45 weekly
same where; bring in your pa-
ow you how much you can
om us. Having loans else-
loans here.
ATE & CO.,
ds., 8 S. Dearborn-st.

MARKED DIFFERENCE
ates and those of the LOAN

AGE—NO DELAY.

N ASSOCIATION,
Inc.)
BORN-ST.—205
ntral 3439.

BORROW
.....$11.06
.....55.00
orrion; no other charge.

sale-st. Phone Main 467.
BILLINGS & CO.

PEOPLE.
ipped for (4 years.)
SOLID, HONORABLE.
money from us in small sums
in and women employed—no
ferman in Chicago. Cash
me. LADIES of reputable
row on name and promise.
all parts of world. THE
ST. WEST & COMPANY.

EW METHOD OF MAKING
for every cent you pay back—
ly for what you use as a bar-
LL, 72 West Adams-st.,
oom 1140 (opp. Postoffice.)

FUSED MONEY.
or not, come and get our
fair, and just treatment
.

ood for money. You get
All we ask is to in-
first.
IDENTIAL.
AL COMPANY,
ARIED PEOPLE.
E-ST., ROOM 502.
OF CLARK-ST. TEL.
2516.

S OF HONORABLE
n business, ladies with
bands or income from
ank; not in a position to
ank, realize that exorbitant
fessional money lenders is
I am connected with the
and Trust Company of Chi-
Grand-blvd., and, having
own a small amount of
ecurity and at a considera-
rates, and never more
the states of Illinois
the precise rate being
at loaned and risk as-
16 minutes from loop; the
levated) assures a privacy
who deal with brokers in
here lenders congre-
telephone Drexel 54 for pri-
for Mr. S.

GED PEOPLE — IF YOU
position we will loan
on $10 upward WITH-
of employer or friends
ANY DEBATE. IT IS
SERVICE: long time if
no extra charge; nothing
dvanced. Office hours 9 to
courteous treatment
.
E COMPANY,
Company,
La Salle-st., Room 401.
Telephone
13 La Salle-st.
nch office:
Avenue, South Chicago.

ARD.

AND UPWARD
employees, owners of furni-

ly $25 loan..... 50c weekly
ly $35 loan..... 95c weekly
ly $50 loan.....$1.45 weekly
same where; bring in your pa-
ow you how much you can
om us. Having loans else-
loans here.
ATE & CO.,
ds., 8 S. Dearborn-st.

MARKED DIFFERENCE
ates and those of the LOAN

AGE—NO DELAY.

N ASSOCIATION,
Inc.)
BORN-ST.—205
ntral 3439.

BORROW
.....$11.06
.....55.00
orrion; no other charge.

sale-st. Phone Main 467.
BILLINGS & CO.

PEOPLE.
ipped for (4 years.)
SOLID, HONORABLE.
money from us in small sums
in and women employed—no
ferman in Chicago. Cash
me. LADIES of reputable
row on name and promise.
all parts of world. THE
ST. WEST & COMPANY.

EW METHOD OF MAKING
for every cent you pay back—
ly for what you use as a bar-
LL, 72 West Adams-st.,
oom 1140 (opp. Postoffice.)

BUSINESS CHANCES.

Aeroplane Manufacturing Company

ND SCHOOL OF AVIATION, OWNED BY
MAN AND OWNING FOUR AERO-
PLANES COMPLETE HAS MORE EXHIBI-
ION DATES AND BUSINESS THAN CAN
ANDLE WONDERFUL POSSIBILITIES, LIVE
ORKER WITH $5,000.00 TO PUT INTO COM-
ANY CAN SECURE EXECUTIVE POSITION
ND HALF INTEREST. ADDRESS A S 509.

ESTATE.

REAL ONLY IN RELIABLE PROPOSI-
ON; will assist your business will stand thor-
ough investigation do not take up our time. We
uy or exchange your business or fine you a
ayer. We have a good paying proposition
ere that will stand a most rigid investigation.
ome or call. PAUL & CRISTOPH, Ran-
olph 180 N. Dearborn-st. cor. Lake.

ELL WEALTHY LADY OR GENTLEMAN, IN-
erest in science, launch in the aviation world
ith small tonnage profits of about $2,000 per
onth. Centrally located; an exceptional propos-
ion; will bear closest investigation; $20,000 cash
alance secured paper, or might take coal. Address
T 138, Tribune.

CALIFORNIA GOLD MINER HAVING GOOD
placer location that he has personally worked
ants man or man and wife with $3,000 to pur-
hase equipment; I will invest equal amount; cli-
mate and hunting good; prefer parties who can
ough it, as we will do all the work; no schemer or
tock promoter wanted; references. Address R.
OYLE, 5177 Easton-av., St. Louis, Mo.

SALES AGENCY OPPORTUNITY—MANU-AC-
turing concern has patented specialty but can
apital all required in regular business which is
rowing rapidly; desire arrangement with experi-
nced advertiser to handle sales and new article.
Write us at once. Address N B 2, Tribune.

MR. INVESTOR—HERE IS A CHANCE TO
make big money on our new placer gold mining
machine that will revolutionize the mining indus-
try. Investivate. RODERICK, Room F 42, Great
Northern Hotel. Call between 9 and 12 a. m. till
Saturday.

WANTED—A RESPONSIBLE MAN OF EXECU-
tive ability for state agency; new, poplar priced
household necessity; thousands can be sold to job-
bers, merchants, and agents at large profit; $1,000
necessary to carry stock. We will carry merchan-
dise on consignment. Address A P 523, Tribune.

ATTENTION, MEDICAL MEN!
For sale, on account of death, doctor's office fix-
tures, library including rare old German books and
maps, and instruments of all kinds. Inquire Ger-
man-American Bank, or 886 Fullerton-av.

HAVE PATENTED SPECIALTY MACHINERY
line in successful operation with large firms in
several states; profits can be easily increased to
$75,000 per year with few thousand additional cap-
tal. Address X N 227, Tribune.

HAVE FACTORY READY TO MANUFACTURE
world-wide selling product; need the services
of live, active man with $1,000; good salary to
right man and investment fully secured. Call
factory, 140-142 W. Michigan-st., corner LaSalle.

TO RENT—BUSH TEMPLE THEATER—¼ ML.
City Hall and principal hotels; seating capacity
854; splendid transportation; will lease on favor-
able terms to party able to furnish good guarantee.
C. C. SPOTSWOOD, Agt., 800 N. Clark. Tel. N.1181.

GROCERY AND MARKET—SAME OWNER 25
years; $75 to $125 daily sales; owner sick and
wants to retire; part time if desired; will give
trial; $1,200 to $1,500 required. 2653 Congress, 2d
flat; 2-5:30 to 7 p. m.

IF INTERESTED IN PURCHASE OF SHOE
factory, implement factory, brick yard, saw mill,
machine shop or manufacturing site of any kind,
address Industrial Commissioner Soo Ry., Minne-
apolis, Minn.

SPECIAL OFFER OF THE PREFERRED
stock, to net investor 16%; proceeds to enlar-e
business of 16 years' standing. For full informa-
tion address A H 419 Tribune.

FOR SALE—A FINE RETAIL CONFECTION-
ery and wholesale ice cream business invoices
$5,000; can be bought cheap; good reasons for sell-
ing. Address Box 606, Cedar Rapids, Ia.

FOR SALE—FIRST CLASS, UP TO DATE GRO-
cery and market; large cash and credit trade; ex-
cellent neighborhood. Investigation solicited. No
agents. Phone H. P. 2469. 7127 South Chicago-av.;

FOR SALE—CHEAP $200—BUSINESS SUITA-
able for student; can be attended to outside of
school hours; no canvassing; legitimate; good
money. S. HERSEY, 2307 Dearborn-st.

THEATER POSITIVELY CLEARING OVER $100
weekly; busiest location outside loop; long lease;
cheap rent; box office trial allowed buyer. Royal
Realty, 30 Adams.

WILL SELL OR EXCHANGE FOR REAL ES-
tate controlling interest in manufacturing and
distributing business; 1911 sales $26,000; good
profit. Address A W 203, Tribune.

FOR SALE—GROCERY AND MARKET ON
South Side, doing a cash business; fixtures rented
with store; a bargain for a live one; near boule-
vard. Address P 141, Tribune.

$400—PART TIME, TAKES GROCERY, DELI-
catessen, school store; So. Side; rent $22 with 6
room flat; receipts $17 day. ADDISON, 35 So.
Dearborn-st.

MECHANICAL ENGINEER OF ABILITY AND
pleasing address, has an office and large acquain-
tance in Chicago and desires to represent some
manufacturing company. Address W 349, Tribune.

GOING TO BUILD A FLAT, BUNGALOW, COT-
tage? We have 5,000 stock plans, $2 up; 200 page
catalogue, 10c. A. L. Fiegel, Arch., 926 Security
Bldg.

FOR SALE—CORNER SALOON, LICENSE,
lease, stock, large hall, 6 r. flat, furniture if
wanted; cheap rent; all must be sold; leaving city;
1443 Fulton-st.

WANTED—PARTY WITH $5,000, TO GO IN A
land deal; good land security; can double
money every little while. AMERICAN COLONI-
ZATION CO., 817 Rand-McNally Bldg.

CAPITAL WANTED TO FORM COMPANY TO
mfg. and control automatic car coupler. Send for
plan of ad. Show window and other places. Ad-
dress W 69 Tribune.

FOR SALE—RESTAURANT, 4 YEARS ESTAB-
lished; investigate. Call at 1118 E. 63d.

PARTNERS WANTED.

SPECIAL PARTNER IN LEGITIMATE GOING
business; must furnish $2,500; 15% per annum
guaranteed and paid monthly, beginning now; per-
sonal services not required; full particulars at
interview. Address S 67, Tribune.

LADY PARTNER WANTED—IN UP TO DATE
art store, manufacturing both pictures and
frames; intend opening branch; small amount cash
and refepences. Address A 608, Tribune, S. W.
Branch.

WANTED—PARTNER IN MANFG BUSINESS,
bitters, flavoring extracts, etc.; business already
established and on a paying basis. Address L. B.
174, Pana, Ill.

PARTNER IN FIRST CLASS GARAGE; GOOD
investment for right party; $800 required. Ad-
dress A N 488 Tribune.

I WILL INVEST EQUALLY WITH ANY ONE
to build picture machine theater and stores; have
excellent location. Address W B 219, Tribune.

TYPE WRITERS AND SUPPLIES.

BEFORE BUYING OR RENTING A TYPE-
writer investigate the "AMERICAN" rebuilt
machines of all makes; exclusive process; reliable
guarantee; 30 years' experience; all money refun-
ded if not satisfied; sold on terms $5 monthly; free
trial. "Better than I expected to get for the
money" is what our customers say. Special rent-
money" is what our customers say. Special rent-
ing rate, 8 months for $4. American Writing Ma-
chine Co., new number 487 S. Dearborn-st. Tele-
phone Harrison 4065.

GET OUR SUMMER RENTAL RATES ON TYPE-
writers; rentals may be applied on purchases, ex-
amine our bargain stock; perfect machines as low
as $10; easy payments. TYPEWRITER SALES
COMPANY, 191 N. Dearborn-st. [near Lake].
Phone Randolph 4287.

FOR SALE—OR RENT—ALL MAKES, ½ TO ½
original prices. Rebuilding, Repairing, Supplies.
Central TYPEWRITER HEADQUARTERS,
411 S. Dearborn-st., Old Colony Bldg., Ph. Har. 2341.

RENTED 8 MONTHS, $4; RIBBONS FREE. 12
months' rental allowed. Typewriters, $10 up; have
bought, rent allowed. Typewriters, $10 up; have
your bill investigate. Central 1342. ALL MAKES,
TYPEWRITER EXCH., 162 N. Dearborn, 2d floor.

FOR SALE—REMINGTON NO. 6 IN GOOD OP-
erative condition. Make offer. H. AMDE, 1214
Unity Bldg., Chicago.

WILL RENT A SMITH PREMIER TYPE-
writer 3 months. The Smith Premier Typewriter
Co., 65 E. Van Buren-st. Phone Harrison 7185.

RENT A TYPEWRITER $2.50 AND $3 PER MO.; $5.00
and $7.50 for 3 mos. Fox Typewriter Co., 413
S. Dearborn-st. Harrison 7185.

BARGAINS—ALL MAKES, LOWEST RENTALS.
DAVIES' TYPEWRITER EXCHANGE, 122 S.
Dearborn-st., Cent. 2653.

FOR SALE—L. C. SMITH TYPEWRITER, FIRST
class condition; reas. Address W K 402, Tribune.

FOR SALE—NO. 4 UNDERWOOD; BARGAIN
price. Call Room 606, 179 W. Washington-st.

BARGAIN: REMINGTON TYPEWRITER; FINE
condition; $14. 603, 542 S. Dearborn-st.

UNDERWOOD, LIKE NEW; CHEAP FOR
quick sale. Address A P 222, Tribune.

PATENTS—PATENT ATTORNEYS.

PATENTS, DESIGNS, TRADE-MARKS, LA-
BELS, and COPYRIGHTS. Send for my free
books, "HOW TO GET THEM," "TITLE LA-
BILITY and INFRINGEMENT SEARCHES—
PATENT and TRADE-MARK LITIGATION.
Drafting department with a corps of mechanical
experts—SUPERIOR SERVICE and it costs no
more. Call or send me a rough pencil sketch and
full description of your invention for my free opin-
ion as to its patentability and practical usefulness.
Fee paid for search is allowed on attorney fee so
that SEARCH COSTS NOTHING EXTRA. Hours,
8:30 a.m. to 5:30 p. m., and every Monday evening
8:30 a.m. to 5:30 p. m., and every Monday evening
from 7 to 8:30. Phone Central 5060.
JOSHUA R. H. POTTS,
ATTORNEY and COUNSELOR AT LAW,
SUITE 1112, 8 South Dearborn-st.

PATENT YOUR INVENTION—FREE SEARCH
and opinion. Send for Inventor's Primer, free.
MILO B. STEVENS & CO., 612 S. Dearborn-st.
Established 1864. Main office, Washington.

PATENTS—64 PAGE BOOK FREE: LONG EX-
perience; highest references. FITZGERALD &
CO. Dept 41, Washington, D. C.

WATCHES, JEWELRY, ETC.

DIAMONDS BOUGHT, SOLD, EXCHANGED,
and rent. Come and get our prices; accounts
opened if desired. GEO. E. MARSHALL, 4th floor,
31 N. State-st., cor. Washington.

20% CUT ON DIAMONDS, JEWELRY, ARTS,
antiques, and rare curios; collections from all
over the world to be disposed of at cut prices. We
buy as well as sell. J. S. Townsend, 1354 Wabash.

$30 DIAMOND AT $25; 50C A WEEK. COME
and see me. T. M. ROBINSON, R. 808, 7 W.
Madison-st. e. w. cor. State.

DIAMONDS ON CREDIT; $50 VALUE AT $50;
special; $1 a week. OLSEN & EBANN, R. 414
Republic Bldg., 209 S. State-st.

LAWYERS.

WE COLLECT WAGES, NOTES, RENTS,
claims of every description; charges reasonable.
THE ATLAS ADJUSTMENT COMPANY,
Suite 922 Harris Trust Bldg., 111 Monroe-st.

JOSHUA R. H. POTTS,
COUNSELOR AT LAW,
8 S. Dearborn-st., Suite 1112. Central 5566.

SEWING MACHINES.

FOR SALE—7 DRAWER DROP-HEAD SINGER
MACHINE, $10; COST $65.
8056 MADISON-ST. MRS. APPLEGATE.

FOR SALE—AUTOMATIC SEWING MACHINE,
like new, cheap. Phone Drexel 846.

PRINTING MACHINERY AND SUPPLIES.

WANTED—ALL KINDS OF SECOND HAND
presses and type, etc., bought and exchanged for
new; rebuilt cutters and presses and outfits on
hand. JAMES JEFKINS, 1818 Grand-av.

BUSINESS CHANCES.

COUNTRY BANK FOR SALE

Controlling interest of an $18,000 bank in a small
county seat town in Wisconsin not far from St.
Paul; requires an investment of $14,000; manage-
ment of institution goes to purchaser; only reason
for selling is that new law in Wisconsin requires
that bank manager must be a resident of state;
the president of bank now a nonresident and must
sell. Full particulars will be mailed. Address
W. B. KROUSE, 815 New York Life Building,
Minneapolis.

EXCEPTIONAL OPPORTUNITY.

Newly equipped and fully developed coal property,
where local conditions utilize the product at sub-
stantial prices which are highly satisfactory, show-
ing under small tonnage profits of about $2,000 per
month. Centrally located; an exceptional propos-
ition; will bear closest investigation; $20,000 cash,
balance secured paper, or might take coal. Address
A T 138, Tribune.

CALIFORNIA GOLD MINER HAVING GOOD
placer location that he has personally worked
wants man or man and wife with $3,000 to pur-
chase equipment; I will invest equal amount; cli-
mate and hunting good; prefer parties who can
rough it, as we will do all the work; no schemer or
stock promoter wanted; references. Address R.
COYLE, 5177 Easton-av., St. Louis, Mo.

SALES AGENCY OPPORTUNITY—MANU-AC-
turing concern has patented specialty but can
capital all required in regular business which is
growing rapidly; desire arrangement with experi-
enced advertiser to handle sales and new article.
Write us at once. Address N B 2, Tribune.

MR. INVESTOR—HERE IS A CHANCE TO
make big money on our new placer gold mining
machine that will revolutionize the mining indus-
try. Investivate. RODERICK, Room F 42, Great
Northern Hotel. Call between 9 and 12 a. m. till
Saturday.

WANTED—A RESPONSIBLE MAN OF EXECU-
tive ability for state agency; new, poplar priced
household necessity; thousands can be sold to job-
bers, merchants, and agents at large profit; $1,000
necessary to carry stock. We will carry merchan-
dise on consignment. Address A P 523, Tribune.

ATTENTION, MEDICAL MEN!
For sale, on account of death, doctor's office fix-
tures, library including rare old German books and
maps, and instruments of all kinds. Inquire Ger-
man-American Bank, or 886 Fullerton-av.

HAVE PATENTED SPECIALTY MACHINERY
line in successful operation with large firms in
several states; profits can be easily increased to
$75,000 per year with few thousand additional cap-
tal. Address X N 227, Tribune.

HAVE FACTORY READY TO MANUFACTURE
world-wide selling product; need the services
of live, active man with $1,000; good salary to
right man and investment fully secured. Call
factory, 140-142 W. Michigan-st., corner LaSalle.

TO RENT—BUSH TEMPLE THEATER—¼ ML.
City Hall and principal hotels; seating capacity
854; splendid transportation; will lease on favor-
able terms to party able to furnish good guarantee.
C. C. SPOTSWOOD, Agt., 800 N. Clark. Tel. N.1181.

GROCERY AND MARKET—SAME OWNER 25
years; $75 to $125 daily sales; owner sick and
wants to retire; part time if desired; will give
trial; $1,200 to $1,500 required. 2653 Congress, 2d
flat; 2-5:30 to 7 p. m.

IF INTERESTED IN PURCHASE OF SHOE
factory, implement factory, brick yard, saw mill,
machine shop or manufacturing site of any kind,
address Industrial Commissioner Soo Ry., Minne-
apolis, Minn.

SPECIAL OFFER OF THE PREFERRED
stock, to net investor 16%; proceeds to enlar-e
business of 16 years' standing. For full informa-
tion address A H 419 Tribune.

FOR SALE—A FINE RETAIL CONFECTION-
ery and wholesale ice cream business invoices
$5,000; can be bought cheap; good reasons for sell-
ing. Address Box 606, Cedar Rapids, Ia.

FOR SALE—FIRST CLASS, UP TO DATE GRO-
cery and market; large cash and credit trade; ex-
cellent neighborhood. Investigation solicited. No
agents. Phone H. P. 2469. 7127 South Chicago-av.;

FOR SALE—CHEAP $200—BUSINESS SUITA-
able for student; can be attended to outside of
school hours; no canvassing; legitimate; good
money. S. HERSEY, 2307 Dearborn-st.

THEATER POSITIVELY CLEARING OVER $100
weekly; busiest location outside loop; long lease;
cheap rent; box office trial allowed buyer. Royal
Realty, 30 Adams.

WILL SELL OR EXCHANGE FOR REAL ES-
tate controlling interest in manufacturing and
distributing business; 1911 sales $26,000; good
profit. Address A W 203, Tribune.

FOR SALE—GROCERY AND MARKET ON
South Side, doing a cash business; fixtures rented
with store; a bargain for a live one; near boule-
vard. Address P 141, Tribune.

$400—PART TIME, TAKES GROCERY, DELI-
catessen, school store; So. Side; rent $22 with 6
room flat; receipts $17 day. ADDISON, 35 So.
Dearborn-st.

MECHANICAL ENGINEER OF ABILITY AND
pleasing address, has an office and large acquain-
tance in Chicago and desires to represent some
manufacturing company. Address W 349, Tribune.

GOING TO BUILD A FLAT, BUNGALOW, COT-
tage? We have 5,000 stock plans, $2 up; 200 page
catalogue, 10c. A. L. Fiegel, Arch., 926 Security
Bldg.

FOR SALE—CORNER SALOON, LICENSE,
lease, stock, large hall, 6 r. flat, furniture if
wanted; cheap rent; all must be sold; leaving city;
1443 Fulton-st.

WANTED—PARTY WITH $5,000, TO GO IN A
land deal; good land security; can double
money every little while. AMERICAN COLONI-
ZATION CO., 817 Rand-McNally Bldg.

CAPITAL WANTED TO FORM COMPANY TO
mfg. and control automatic car coupler. Send for
plan of ad. Show window and other places. Ad-
dress W 69 Tribune.

FOR SALE—RESTAURANT, 4 YEARS ESTAB-
lished; investigate. Call at 1118 E. 63d.

AUTOMOBILES.

USED CAR BARGAINS

HIGH GRADE CARS
AT SACRIFICE PRICES

A call at our salesroom will convince you of
the big values in the following cars:

APPERSON, 30 H. P., 5 PASSENGER
TOURING ..... $ 450.00

ALCO, 40 H. P., 7 PASSENGER '09
TOURING 1,100.00

CLEVELAND, 30 H. P. ROADSTER..... 900.00

CLEMENT-BAYARD, 5 PASSENGER
TOURING 1,200.00

PACKARD, 30 H. P., 7 PASSENGER... 1,500.00

PACKARD, 18 H. P., 5 PASSENGER... 1,500.00

PEERLESS, 6 CYLINDER, 1910, 7 PAS-
SENGER 2,000.00

PEERLESS, 6 CYLINDER, 1909, 7 PAS-
SENGER 1,200.00

MITCHELL, 6 CYLINDER, 1910, 7 PAS-
SENGER 1,400.00

STODDARD-DAYTON, 4 CYLINDER,
1909, 5 PASSENGER 1,000.00

RAMBLER, 4 CYLINDER, 1910..... 1,400.00

THOMAS, 70 H. P., 6 CYLINDER ROAD-
STER 1,600.00

WE ARE PLEASED TO DEMONSTRATE
THESE CARS TO PROSPECTIVE BUYERS.

The Locomobile Company

OF AMERICA.
2000 MICHIGAN-AV., CHICAGO.

AUTOMOBILE BARGAINS IN 1911 MODELS—
One $1,700 4 door touring car..... $1,200
One $1,600 5 pass. touring car..... 1,100
One $1,600 2 pass. roadster 1,265
One $1,450 touring car 1,155
One $1,650 touring car, 1910 model..... 800
Above cars fully equipped.
E. T. WELLS, 1410 Michigan-av.

BARGAINS IN USED CARS—
8 pass. Buick, overhauled and repainted, $850;
1911 Hupmobile Coupe, fine condition throughout,
$650; Warren-Detroit, run less than 200 miles.
UNUSUAL SNAP.
WARREN-DETROIT SALES CO.,
1712 Michigan-av.

1910 COLUMBIA 5 PASSENGER-TOURING CAR,
equipped with top, glass front, complete set of
lamps, French horn, tools, etc.; in excellent
condition in every respect. This car cost $3,000
new, but to make a prompt disposition will accept
$1,250. CHICAGO MOTOR CAR CO.,
2361 Michigan-av.

USED CARS AT BARGAIN PRICES
PEERLESS MOTOR CAR CO.,
2000 MICHIGAN-AV.

CALUMET 2777.

NEW FALL CARS, 1911 MODELS, FOR SALE AT
a bargain; 4 and 5 passenger touring cars, roadster
and speed type, all cars equipped with Bosch mag-
neto, demountable rims, Rushmore lamps; will not
last long; big bargain. For sale by W. A. STO-
KER, 2361 E. 71st, special rear Michigan-av.

FOR SALE—1911 WHITE GASOLINE AUTOMO-
bile, 7 pass., 40 h. p.; traveled about 1,000 miles;
fully equipped; cost $3,600; will sell for $2,600;
will bear closest investigation as car is in beauti-
ful condition and as good as new. Owner going to
Europe. 1057 Belmont-av., Chicago.

FOR SALE—60 TO THE MCINTYRE AUTO CO.
Stoddard-Dayton Agts., ask to see Mr. Lanzit's
Stoddard-Dayton car, has both open touring and
limousine body; will make great deal now.
Mrs. Lanzit's death makes it necessary to sell
this car immediately. Address T 151, Tribune.

TURNER MOTOR CAR CO.,
Phone Calumet 95. 2000 Michigan-av.

1911 OVERLAND CARS.
Now being delivered.

WE HAVE SEVERAL REAL BARGAINS IN
used cars. Demonstrations cheerfully made.
LOCOMOBILE CO. OF AMERICA,
2000 Michigan-av.

Telephone Calumet 380. Chicago.

AMERICAN TRAVELER—
"The car that discriminating few."
$4,250—$2,250—$1,250.
C. A. Coey Auto Service Co.,
1424 Michigan-av. Chicago Distributers.

FOR SALE—USED WHITE STEAMER CARS, IN
excellent condition, both 20 and 40 h. p. models;
an exceptionally good car for light delivery or am-
bulance work. THE WHITE CO.,
2635-45 Wabash-av.

FIAT, IMPORTED, WITH LIMOUSINE AND
open touring body; original cost over $6,000; in
regular use by owner and in excellent condition.
No further use for this car with electric car; will
sell at very close price. Address A L 80, Tribune.

FOR SALE—1908, 5 PASS. RISSEL KAR, FULLY
equipped, just been overhauled, in excellent con-
dition; bargain in the city. 4051 Kenmore-
av. near Wilson.

FOR SALE—NEW BUICK MOTOR TRUCK,
panel body, glass front, speedometer; run only
1,000 miles; bargain. Address AMERICAN LAUN-
DRY, Laporte, Ind.

FOR SALE—STANDARD MAKE 4 PASS. ELEC-
tric coupe; A-1 condition at a bargain. Ohio
Electric Vehicle Co., 2011 Michigan-av. Phone
Calumet 815.

EXCHANGE—4 CYLINDER, 5 PASSENGER
touring car for 2 passenger runabout; must be
in good condition. 5810 Winchester-av. Tel. Went-
worth 1730.

A BIG BARGAIN—1912 5 PASSENGER 34X4
tires, complete equipment. 40 h. p.; used three
months; cost $1,745; for quick cash sale, $1,185.
Address W 408, Tribune.

BARGAINS IN MITCHELL RUNABOUT;
Mitz coupe, Matheson touring car, demon-
strating Regal runabout and touring car. G. E.
HOLMES, 1502 Michigan-av.

FOR SALE—BARGAINS IN VALUES IN 1911
Stoddard-Dayton cars in any style come
to the makers, THE McDUFFEE AUTOMOBILE
COMPANY, 2324 Michigan-av.

TIMES SQUARE AUTOMOBILE CO.,
1632 Michigan-av.
Bargains in used automobiles, $150 up. Also
tops, seats, bodies and fenders.

REBUILT AUTOMOBILES, $150 TO $1,450.
All standard makes. Our guarantee and service
go with every car. CHICAGO AUTO EXCHANGE,
1464 Michigan-av. Calumet 3000.

1910 SEMI-LIMOUSINE TOURING CAR, 40 H.P.;
fully equipped; A1 condition; run 10,000 miles;
cost $4,500; can be bought for $1,100. STUDIO ELEC-
TRIC CO., 2011 Michigan-av. Cal. 816.

BARGAIN.
$350— $350
Model H White gasoline, in good order, 4cyl.
equipped with tires in fine shape. The White Co., 2d
hand dept. 2655 Wabash-av. Calumet 5811.

BEFORE BUYING INVESTIGATE OUR ONE
and two cylinder repairing. Phone Addison
3804, SCHMOON, 851 N. Keddie-av. Phone Hum-
boldt 2268.

HAVE 60 H. P. DEMI-LIMO. THOMAS FLYER;
good condition; used for blvd only. Consider
real estate or merchandise. MR. DONLIN, 105
La Salle-st., Cent. 6606.

3 CARS MUST BE SOLD BEFORE THE 15TH.
Thomas taxicab. Renaults. Packards; cash or
time. 2003-st.

RENAULT FRERES SELLING BRANCH.
C. T. ZEIGLER, Manager,
1906 Michigan-av.

FOR SALE—ONE 15,000 LBS. AND ONE 25,000
Knox auto truck; office and salesroom space,
Motor Transportation Co., 1002 W. Lake-st.

LITTLE SIX, TOURING & CADILLAC SPLEN-
did condition; fully equipped; bargain for cash.
LOZIER SALES CO., 1501 Michigan-av.

FOR SALE—MODEL F WHITE STEAMER, IN
excellent condition, fully equipped; price $400.
C. RIBAL, 3147 N. Halsted-st.

FOR SALE—4 PASSENGER AUTO BODY (BA-
by tonneau); only slightly used. R. J. GUN-
NING & CO., 575 Old Colony Bldg.

FOR SALE—STODDARD-DAYTON 50 H. P.
baby tonneau, almost new; bargain. WM. PICK-
EL. Phone Edgewater 3745.

AUTOMOBILES WANTED.

WANTED—ELECTRIC BROUGHAM; MUST BE
practically new, in exchange for 30-60 Stearns 7
pass. touring car. Apply a. m. TUTHILL, 131 W.
63d. West 924.

WANTED—BEST 3 OR 4 PASSENGER ELEC-
tric coupe $400 or $500 cash will buy; must be in
perfect order; 1910 model or later. Address T 59,
Tribune.

WANTED—FOR CASH, AUTOMOBILES AND
trucks of every description. GREER, 1458 Wa-
bash-av. Phone Cal. 325 and Auto. 62-838.

WANTED—4 CLYINDER AUTO WITH OR
without body, about $200. Address W 404, Trib-
une.

WILL ACCEPT 4, 5 OR 7 PASSENGER 1911 CAR
as part payment for my new 7 room bungalow
home. H. H. W., 1215 Ft. Dearborn Bldg.

AUTO LIVERIES.

AUTOMOBILES FOR HIRE—
Highest grade cars at reasonable price. We have been
renting cars to the public since 1901. We never
close—our rates are the lowest. C. A. COEY AUTO
SERVICE CO., phones 1424-26 Calumet, 1424-26
Michigan-av. C. A. Coey, President and Gen. Mgr.

SOUTH SIDE GARAGE—5 PASS., $15; 7 PASS.,
$18; just opened; room for 20; we save you 70 per
cent; all cars guaranteed; auto repairing. Phone Auto
8494. Address 3426 Indiana-av., rear.

WILL RENT MY PRIVATE CAR WITH SERV-
ice. Call Graceland 8374.

MOTORCYCLES AND BICYCLES.

HARLEY-DAVIDSON MOTORCYCLES
IMMEDIATE DELIVERIES FROM STOCK.
Bargains in used machines. All prices.
ANGSTEN-KOCH COMPANY,
PHONE DROVER 6-0-0. 348 W. 55TH-BLVD.

WANTED—GOOD SECOND HAND BICYCLES
at once; highest cash prices; bring wheel. MEAD
CYCLE CO., corner Washington and Canal.

FOR SALE—EXCELSIOR MOTORCYCLE; BAR-
gain. 2923 S. Canal-st.

DOGS, BIRDS, POULTRY, ETC.

FOR SALE—ONE TRI-COLOR MALE AND ONE
sable and white female collie by Farbold Prior
out of imported bitch; eight months old; $25 each.
Address W 389. Tribune.

WANTED—PEDIGREED ENGLISH BRINDLE
bull from 6 to 9 months; state price and pa-
ticulars; must be first class dog. Address A S 412,
Tribune.

JUST FROM BOSTON, 2 MALES, 3 FEMALES;
also puppies, English bulls, poodles, fox and
bull, cocker spaniels. St. Bernard 1 yr. old. 2418
State. Cal. 4819.

REGISTERED BOSTON, FEMALE; BRED TO
Cupid's Surprise; 12 lbs.; to good home, $20.
Edgewater 7142.

FOR SALE—TWO ANGORA CATS—MUST SELL
at once account leaving city. No reasonable
offer refused. Phone Edgewater 5928.

FOR SALE—DOG, ENGLISH BULL, PEDI-
greed, Lord Tom; $50. Boulevard Market, corner
Oakley and Van Buren.

PEDIGREED BOSTON TERRIER PUPS, $15;
bull terrier, fox terrier, $3 up. 2906 Drexel-
blvd. Aldine 804.

FOR SALE—BOSTON BULL PUP; SCREW TAIL,
bat ears. Address W 448, Tribune.

FOR SALE—2 BOSTON BULL DOGS, 10 MONTHS
—1 male and 1 female. 1845 31st-st.

FINE BULL TERRIER, BROWN AND WHITE.
2117 Trumbull-av.

FOR SALE—CHEAP, BEAUTIFUL AUBURN
kittens; Angora, fine pedigree. 502 S. Robey-st.

POULTRY AND DOG NEWSPAPERS, EU-
ropean and American News Co., 104 S. Dearborn.

FOR SALE—GENUINE ST. BERNARD PUPS.
PETERSON, 1327 Grand-av.

LEGAL NOTICES AND PROPOSALS.

NOTICE OF RECEIVERS' SALE.

By order of the Superior Court the undersigned,
as receivers, will sell at public sale the real estate,
factory, plant, machinery, tools, merchandise,
choses in action and good will of the Curtiss-Way
Company, a corporation, at the office of said com-
pany, No. 169 Pratt-st., Meriden, Conn., on Tues-
day, Oct. 3, 1911, at 2 o'clock in the afternoon.
The terms of said sale will in all respects be sub-
ject to the approval of the court.

The Receivers in the meantime are conducting
the Company's business by authority of said court
and invite offers for the purchase of said prop-
erty at private sale, subject to such approval
as to terms.

Meriden, Conn., August 25, 1911.
W. H. WAY,
T. M. BYXBEE,
Receivers the Curtiss-Way Company.

MISCELLANEOUS.

WANTED—TO BUY—UNEXPIRED PORTION
of cigaret license. HOTEL PLANTERS, Clark
near Madison.

WANTED—FILLING, ON OAKLEY-AV., BE-
tween 18th-st. and Blue Island-av.

THE AMERICAN ASPHALT PAVING CO.

SKELETON ..... WELL ARTICULATED NEW;
cost $42; make offer. MACK, 1819 Loomis-st.,
Chicago, Ill.

TRUSSES, DEFORMITY APPARATUS.

DR. WOLFERTZ CO., 154 N. 9TH-AV.—RUP-
tures, deformities specialist; expert truss fitter,
abd. supporters, elastic stockings, trusses etc.;
mfg. prices; ruptures and deformities corrected.

AUTOMOBILES.

STUDEBAKER

Electric Bargains

DEMONSTRATING AND
USED CARS.

$350—Studebaker Stanhope, 22-C. In good condition. A great value at the price. Must be seen to be appreciated; exide battery. No 1045.

$300—Studebaker Victoria. In good running condition. Paint and upholstering very good. Biggest bargain in city for

Marshall Field & Co.

Strong, Roomy School Trunks at Low Prices.

Those going to college or school will find these Trunks especially desirable to meet their needs. Double trays and compartments specially arranged for various articles make the perfect packing of these Trunks a quick and easy matter.

Model No. 1—Full riveted, canvas covered basswood body, cloth lined, fiber bound, brassed steel trimmings; two straps over cover; contains deep top tray and one dress or suit tray.

Prices and sizes—32 inch, $9.00; 34 inch, $9.50; 36 inch, $10.00; 38 inch, $11.00; 40 inch, $12.00.

Model No. 2—Built of selected three-ply basswood, covered with canvas, fiber bound, corners and clamps are brassed steel, riveted; has strong spring lock; contains deep divided top tray and extra dress or suit tray.

Prices and sizes—32 inch, $13.00; 36 inch, $15.00; 40 inch, $17.00. *Eighth Floor.*

F. N. Matthews & Co.

Outfitters to Women

21 E. Madison Street

Between State and Wabash

Dresses

The "Dress" question is one of great interest to every woman because most women now-a-days think the one-piece dress about the prettiest, handiest thing they can wear.

We invite you to our dress section where smart things abound embodying many new touches of style—all of them authentic.

From the dress for morning in the home to street, afternoon, party and evening gowns, there is a display you will be much pleased with. You will also be impressed with the Matthews idea of good value.

Prices Are Modest

Summer Garments Left

$5, $10, $15, $20

Values up to $65

The Delineator and Butterick patterns for October, ready today in pattern section, 1st floor, Wabash-av.

Mandel Brothers

—"famous for silks"—

have on sale two big lots of choice figured and polka dot foulards; shower-proof, shed-water and water-spot-proof.

85c and $1 foulard silks, special at 40c & 58c yard

Monotone, two-tone and multi-tone effects; in navy, Copenhagen, Alice and King's blues; reseda, old rose, tans, grays, browns, etc., etc.

First floor, Wabash avenue

Composite Style

The Range We Recommend

1911 Model

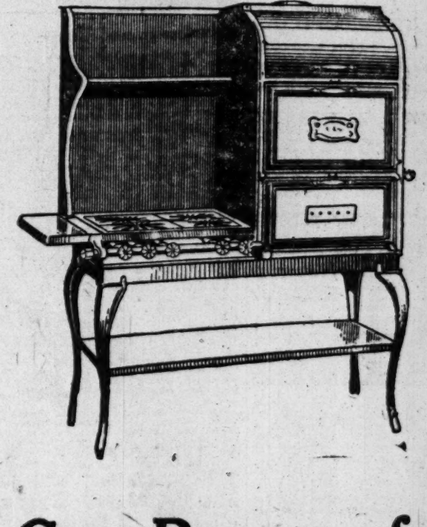

With a Gas Range of This Type

You can cook a roast of beef—a pan of biscuits—a dish of macaroni—a mess of sweet corn—a pie—and bake potatoes all at once with one and the same fire. Positively the most economical type of gas range money can buy. We sell them at all of our stores—small time payments if you like—every range delivered and connected free for domestic purposes. The Peoples Gas Light & Coke Company, Peoples Gas Building, Michigan Boulevard.

Something Different—Something New!

$33 From Chicago TO Pacific Coast Points

via

Chicago, Union Pacific & North-Western Line

Special personally conducted colonist trains will leave Chicago September 15th, 16th and 17th.

Victrola Concerts will be given three times daily in Lounging Car attached to these Special Colonist Trains from Omaha. These trains will also carry dining cars with a la carte service at specially reduced prices.

Full information and printed matter is yours for the asking.

S. A. HUTCHISON
Manager Tours Department
148 S. Clark Street, Chicago

(13)

American business can no longer afford to enjoy the expensive economy of the postage stamp.

Western Union "Day Letters" and "Night Letters" keep pace with our industrial activities. They have proved of exceptional commercial value by eliminating delays that mean dollars in closing transactions at distant points.

THE WESTERN UNION TELEGRAPH COMPANY

A Guaranteed Corset Without Extra Charge

Why take any risk when you can be sure of satisfactory wear from a Parisiana corset?

Its good style and shape are guaranteed to stay. If the stays should break or the fabric split you will receive a new corset without charge.

PARISIANA CORSETS

cost no more than ordinary corsets; $1.00 and up.

Ask your dealer.

RESORTS. RESORTS.

Hotel La Salle

Chicago's Finest Hotel

RATES.

One Person:	Per Day
Room with detached bath -	$2 to $3
Room with private bath -	$3 to $5
Two Persons:	**Per Day**
Room with detached bath -	$3 to $5
Room with private bath -	$5 to $8

Connecting rooms and suites as desired. All rooms at $5 or more are the same price for one or two persons.

GEO. H. GAZLEY, Mgr.
LaSalle at Madison St.
Chicago

THE most exacting judges of hotel service have pronounced Hotel La Salle one of the best managed hotels in the world.

Hotel La Salle gives more for the price you pay than any other Hotel in Chicago.

The Chicago Beach Hotel announces for this winter special all the year round rates for permanent patrons. The custom of increasing the rates of regular guests for the summer months will be discontinued.

This hotel offers for a permanent home the most delightful location and attractive rooms in the city.

Apartments singly or en suite on the American or European plan are now being reserved for the fall and winter.

CHICAGO BEACH HOTEL

51st Boulevard and the Lake Shore
Phone Hyde Park 4000 CHICAGO

AMUSEMENTS

Angelus Opera House — 25, 50, 75c. Wed. Mat. 25c. Sat. Mat. 25-50c
Wabash Av., adjacent to The Blackstone
Tonight COMIC OPERA 70 PEOPLE IN "WANG"
LABOR DAY EXTRA MATINEE 25c and 50c

RAVINIA PARK Admission 25c. 3 P. M., 8:15 P. M.
LAST WEEK—Park Closes Sun. Eve., Sept. 10.
MINNEAPOLIS SYMPHONY ORCHESTRA | Emil Oberhoffer, Conductor

AMUSEMENTS

OLYMPIC NEXT MAT. SATURDAY
Thomas A. Wise
John Barrymore
in UNCLE SAM
1000 Regular Laughs

PRINCESS | Twice Daily, Mats. 15c, 25c. Evenings, 25c, 35c, 50c
DANTE'S INFERNO (Hell) In Pictures

AMUSEMENTS

White City
OH YOU JACK!
And Your 10,000 at Ten Bucks Apiece. Come and Even Up
We Offer You $10 Worth of Amusement for 10 cts. See?
BOHEMIAN GIRL
BY THE WHITE CITY OPERA CO.
A BLAZING TOWER AND MYRIADS OF LIGHTS

MAJESTIC Novelty Vaudeville
MABEL HITE—In a New Sketch
TOP O' THE WORLD DANCERS AND COLLIE DOG BALLET
Mabelle Adams & Co. — Raymond & Caverly
Gordon Eldrid & Co. — Ethel McDonough
Zara Carmen Troupe — Leon Rogee
Tuscano Bros. — New Motion Pictures
Prices 15c-25c-50c-75c. — Telephone 6400 Cent.

Frederick Hatton Says
IN "THE EVENING POST":
"'LOUISIANA LOU' REACHES AND PASSES THE HIGH MARK OF 'THE SWEETEST GIRL IN PARIS'!"
La Salle: Pop. Mat. Tod'y — Good Seats, 75c

McVICKER'S SECOND BIG WEEK
THE DEEP PURPLE — Reg. Matinee Sat.
Liebler & Co., Managers

CHICAGO OPERA HOUSE | Tonight
Dustin Farnum and William Farnum in THE LITTLEST REBEL
MAT. SAT. Seats 4 Weeks Ahead

GRAND OPERA HOUSE | Mat. Saturday
THE SUCCESS OF THE CENTURY
WM. HODGE in "THE MAN FROM HOME"
SUNDAY NIGHT—SEATS READY.

Baseball Two Games Today — West Side
FIRST GAME CALLED AT 1:30.
"CUBS" vs. CINCINNATI
Reserved Seats at Spalding's Store
Another Bargain Day Today. The "Cubs" are playing as well as ever.

LYRIC | SEAT SALE TODAY AT 9. 50c to $2.50
GERTRUDE HOFFMANN announces LA SAISON DES BALLETS RUSSES (Season of Russian Ballets from the N. Y. Winter Gardens.)

LAST 4 TIMES WHITNEY | MAIN FLOOR $1
HAWTREY | Dear Old Billy
Great Artist—Great Cast—Great Farce.

AMUSEMENTS

RIVERVIEW EXPOSITION
YOU'LL ALL GET "TIRED" UNLESS YOU VISIT US TODAY—IT'S
Peter Bartzen Day
5,000 POOR CHILDREN WILL BE HIS GUESTS
ARMIN HAND AND HIS BAND—AFT. & EVE'G
Motorcycle Races
Saturday and Sunday Nights
NOTE—Starting Sept. 16 races will only be held Saturday and Sunday afternoons.

COLONIAL TONIGHT AT 8:15
POPULAR MAT. WED. and SAT. 50c to 1.50
ZIEGFELD 2 Shows in One
Greater Than Ever FOLLIES

CORT | DEARBORN and RANDOLPH Phone 1049 Randolph
SMASHING SUCCESS. Mats. Wed. and Sat.
THOS. W. ROSS in | Third Record Week
"AN EVERY DAY MAN"

RECTOR'S RESTAURANT — Tonight & Every Night AFTER THEATER Also During Dinner 6:30 to 8:15
Monroe and Clark Sts.
STEINDEL'S ALL-STAR ORCHESTRA

HAYMARKET Mat. Tu., Thrs. Sat. all Seats 25c
GEO. SIDNEY in BUSY IZZY
Next—"The Red Mill."

IMPERIAL Madison st. and Western av. Mats. Tues. Thur. Sat. Sun.
DAVE LEWIS in Don't Lie to Your Wife
NEXT WEEK—THE STAMPEDE.

CROWN THEATER Haymarket 253 Mats. Tues. Thurs. & Sat. 25c | *"Salvation Nell"* Next—"The Third Degree"

Garrick Evs. Prices—50c to $1.50. Mat. Sat. Pop. Priced Mat. Wed. — Reg. IN Holbrook Blinn THE BOSS

WELL introduced is HALF SOLD—a TRIBUNE AD IS THE BEST INTRODUCTION

HEALTH RESORTS.

RESTHAVEN
ELGIN, ILLINOIS.
Beautiful, quiet, exclusive. Complete up-to-date equipment. Radiant Light Baths. Electric and Nauheim Baths. Osteopathy. Massage. Appetizing food, well served. 37 miles from Chicago. 44 trains daily. Tel. Elgin 827.
DR. G. F. WASHBURNE.
MARION FOSTER WASHBURNE

Sacred Heart Sanitarium.
MILWAUKEE, WIS.
Modernly equipped for the treatment and cure of all chronic non-contagious diseases. A splendid place for rest and convalescence. Write Sister Superior, or Dr. Stack for Book U.

RESORTS.

HARTWELL RESORT Ellis Junction, Crivitz P. O. Wis.
ON BEAUTIFUL LAKE NOQUEBAY.
The ideal for refined people to fish, boat or rest. Excellent table. Good beds; in the pines. See views at Plymouth Building, 417 S. Dearborn Street, Chicago. Phone Harrison 5132.

HOTEL BISMARCK, Chicago
175 W. Randolph St., Near City Hall & Theatres
200 new first class rooms—free shower bath.
Rates $1 up—Private bath $1.50 up.

Congress Hotel and Annex
The Hotel Success of Chicago
MICHIGAN BLVD. AND CONGRESS STREET

IDEAL TOUR BOOKLET and Road Map sent free on application to Almon C. Judd, The Elton, Waterbury, Ct., or 1180 Broadway, New York City.

SPEND YOUR VACATION in the Fox River Valley. Many pleasant day trips along the line of the Aurora, Elgin and Chicago Railroad. For information and descriptive folder phone Harrison 5388.

Grand Traverse Country is the place to spend your vacation. Write Traverse City, Mich., Board of Trade for Booklet of Information.

SUBSCRIBE FOR THE TRIBUNE.